THE WEATHER
Unsettled to-day with occasional showers. Monday continued unsettled. Light to moderate variable winds.
Sun rises—4:07 a. m.; sets—7:23 p. m.
Moon rises—11:55 p. m.
High tide—3:30 a. m.; 4:00 p. m.

Boston American

THE TWENTIETH CENTURY NEWSPAPER

CITY EDITION
This Edition of the AMERICAN Consists of the Following Sections:
1. Main News
2. General News.
3. Sporting News.
4. Editorial.
5. Real Estate.
6. Magazine.
7. Comic.
8. City Life.

VOL. 8—No. 90. | Copyright, 1911, by the New England Newspaper Publishing Company. | BOSTON, SUNDAY, JUNE 18, 1911. | Registered in U. S. Patent Office. | 68 PAGES

BUNKER HILL DAY GREETINGS FROM BOSTON TO GEORGE V!

At the banquet given last night at the Algonquin Club by officers of the Eighth Massachusetts Regiment in honor of the Sixty-Second Fusiliers of St. John, N. B., it was unanimously decided to send the following cable message to King George V of England.

HIS MAJESTY THE KING, BUCKINGHAM PALACE:
The Sixty-second Fusiliers of St. John, N. B., the Eighth Massachusetts Regiment and Your Majesty's Consul General, at a banquet given by the Commonwealth of Massachusetts, on the eve of the 136th anniversary of the Battle of Bunker Hill, send hearty greetings on the approach of Your Majesty's coronation, and hearty wishes for a long reign.

RECIPROCITY GETS A BOOST AT COMMONWEALTH'S DINNER TO THE CANADIAN FUSILIERS

Governor Foss, at Algonquin Club Banquet, Declares That Closer International Relations Are at Hand Through Passage of Trade Agreement; Message of Congratulation to King George and Queen Mary

ASSEMBLED last night in the great dining-room of the Algonquin Club, in the Back Bay of Boston, representatives of the civil governments of Massachusetts and New Brunswick and the fighting forces of the United States of America and the Dominion of Canada joined unanimously and heartily in a cablegram of felicitation to their Royal Majesties George and Mary, King and Queen of Great Britain and Ireland.

Never since the American colonies had that misunderstanding with the mother country, which led to the War of the Revolution has such a message been sent across the seas on the anniversary of the Battle of Bunker Hill.

Governor Foss was the big figure of the dinner. The Governor was one of the speakers. It was he who read the cablegram to George and Mary.

This was the Canadian-Yankee cablegram to their Majesties:

To His Majesty the King, Buckingham Palace:

The Sixty-second Fusiliers of St. John, New Brunswick, the Eighth Massachusetts Regiment, and Your Majesty's Consul-General, at a banquet given by the Commonwealth of Massachusetts on the eve of the 136th anniversary of the Battle of Bunker Hill, send hearty greetings on the approach of Your Majesty's coronation and hearty wishes for a long reign.

The dinner followed a memorable Bunker Hill day in Charlestown, at which the St. John, New Brunswick, Fusiliers, militiamen of the Sixty-second Regiment, were far and away the star feature.

Reciprocity with Canada got a substantial boost at the banquet.

The keynote of the speeches throughout was: Closer trade relations with Canada, and a closer alliance of interests in every way.

Governor Foss, in his opening address, struck the note that was followed by the other speakers. He said in part:

"You gentlemen don't want to hear much speech-making here to-night. We're assembled for a good time. It is highly gratifying to see such a gathering as this, for there was a time when such neighborly good-will would not have been shown. Our gathering is an indication of the cordial understanding between this country and Canada. It is particularly significant at this time.

"THE SPIRIT OF FAIR TRADE" ADVOCATED.

"The pending measures for reciprocity represent the result of many years of effort in this country (against a foolish and mistaken prejudice). We are about to meet our neighbor, Canada, in a whole-hearted spirit of fair trade; and it is high time for us to do so.

"Canada and the United States, while representing different forms of government, nevertheless represent parallel forms of native industry, temperance, trade, and present so similar a geographical position that they should deal with each other as parts of the same industrial structure. The North American continent should not be divided by burdensome trade restrictions. There is no reason why we should not trade freely with each other, on terms fair to both parties.

"There has been some unwise criticism in the mother country, as well as in the United States, to the effect that our proposed industrial compact might lead to political schemes. But I feel sure that these rumors were deliberately spread in England by interests in this country which are still fighting against our closer relations with Canada. To any intelligent observer of our contemporary life it should be—it MUST be—evident that these trade projects are soon to be realized.

"The English speaking people are bound to come to a lasting agreement as to trade and friendship. And, having accomplished that much, the English speaking race, Canadian, American and British, will be in a position to dominate not only the trade of the world, but to dictate terms of peace to nations that might otherwise resort to war.

"It has been suggested that we assembled here send a cablegram to King George of England."

TOASTS TO THE PRESIDENT AND THE KING.

The banquet was given by the Commonwealth. Officers of the Sixty-second and of the Eighth Massachusetts, with representatives of the different English or Canadian societies in Boston about seventy in all, were present. The toasts were as follows:

"The President, and the King," Governor Foss.
"The United States," Colonel Patterson, U. S. A.
"The Dominion of Canada," Colonel McAvity, of the 62d.
"The Sixty-second," Mayor Perley of the Sixty-second.
"The Eighth," Colonel Sweetzer of the Eighth.
"The City of St. John," Mayor Frink of St. John.

Adjutant-General Gardner W. Pearson, following Governor Foss, said in part:

"We are here to-night as representatives of the militia of our respective countries. But I hope, and we all hope, that the time is in sight when we will have lost our trade restrictions. The hands-across-the-sea feeling is gaining strength every day in Canada and Great Britain and the United States. The countries are growing closer together because they need each other more, and because the spirit of the day is inclined to frown on any but the friendliest feeling."

The next speakers, toasting the United States and Canada, the Eighth regiment, and the Sixty-second, chimed in with other messages of mutual good will. At every toast, hands would be clasped across the table. When Colonel Robert Patterson gave "The United States," none shouted so loud as the red-jacketed Canadians, and when Colonel McAvity of the Sixty-second offered "The Dominion of Canada," every glass was drained. The two regiments, and the two cities, all were toasted, and the banqueters separated when the evening ended, with the warmest expressions of friendship.

The Sixty-second will be the guests of the Eighth to-day and to-morrow. To-day, a ride down the harbor for the visitors is planned, and dinners and outings of different descriptions will be combined to give them a riotous good time.

RECORD FLIGHT OVER CITY BY OVINGTON

Daring Aviator Makes New England's Longest Sustained Air Voyage.

HONORS, TOO, FOR ATWOOD

Great Day for the Birdmen in Waltham and Readville Performances.

EARLE L. OVINGTON, in his Bleriot monoplane, brought to a fitting close yesterday the most remarkable day in the history of aviation in New England with a flight of fifty-six miles. He flew from the Mets Aerodrome at Waltham almost to Marblehead, circling over the chimneytops of Boston and passing above the office of the AMERICAN at an altitude of 3,000 feet.

The flight, the longest ever made in New England, occupied only 42 minutes and 47 seconds. At times the indomitable birdman was 6,640 feet above the ground. The average speed was about eighty miles an hour.

Ovington, in describing his over-city flight, said:

Headed for Gilded Dome.

When I started out this afternoon from the field I did not intend to fly to Boston. I knew that the crowd was wondering how that balloon fellow was getting along, so I thought I would just beat it out and then run back and let the people here in Waltham know all about it.

So I got right away and put on full speed. I kept my eye on that black spot until finally it got against a blacker cloud, and that was the last I saw of Mr. Balloonist. I was over Lowell about that time. Everything was working finely.

I knew that I could scoot around almost anywhere as long as the gasoline lasted, so I just followed the big green spots, which I knew were good landing places, or thought so, anyway, until I saw a little gold spot glistening in the sun.

It was the dome of the State House at Boston. I did not realize I had flown so far. "Well," I said to myself, "if this is the State House, I might just as well circle around it." So I did. And, by the way, it was funny to see the crowd on Boston Common. I never saw such a throng. Everybody seemed to be hurrying toward the Common.

Then I flew right along out over the harbor, keeping to the northeast. I got as far as Marblehead. There I turned, flew back over the city. On the return trip I spied the Stadium, so flew around that. Funny thing, when I got up over the State House I could see the field at Waltham.

Coming back I took a different route from Boston. I came over Cambridge, Mount Auburn, Watertown, and Waltham. That is about all there is to it. It was a nice, enjoyable flight. If persons like to see aeroplanes in the sky, let me tell them, it is a thousand times more enjoyable to be up there yourself.

Some day I want to make a hard flight, from Boston to New York, for instance.

Poised Like a Hawk.

It was not the first visit of the Ovington airship to the skies that bend over the city, for on Thursday he had delivered a message to the AMERICAN from a height of 2,000 feet and had dropped from above City Hall a letter from the Mayor of Waltham to the Mayor of Boston. But yesterday's flight was by far the most daring yet attempted by an American aviator.

But while necks were craning in the streets, the great hawk-like plane swept

Continued on Page 10, Column 3.

The solution of the great
WIGGLE
Mystery will be found on page 9 of this edition. Clip the coupon and enjoy a delicious luncheon free.

Girl Takes Poison for Love Phones to Police of Tragedy

MINNIE ESTY, WHO TOOK DEADLY DRUG

Unrequited love for a young Lynn man is assigned as the reason why she took poison. She is dying in the City Hospital.

Minnie Esty, Pretty Stenographer, Infatuated With Lynn Man, Swallows Drug.

MISS MINNIE ESTY, an unusually beautiful girl of twenty years, is dying in the City Hospital from taking corrosive sublimate because, it is declared, her deep love for Wilbur O. Lima of Boston and Lynn was not returned.

The girl carried out her plans for death in most theatrical fashion. She called yesterday morning at the home of Mrs. C. E. Cushing, No. 94 St. Botolph street, where she formerly had lodged. She telephoned Wilbur O. Lima from there. Then she telephoned police headquarters and asked to be connected with the Back Bay police station.

The Back Bay police heard this startling message over the wire:

"I have taken poison. I am at No. 94 St. Botolph street. Send an ambulance."

Ambulance Calls in Hurry.

An ambulance arrived on the gallop. Meanwhile Miss Esty had said goodbye to Mrs. Cushing and had left the house. When the ambulance arrived the surgeon was told that no one had taken poison there, but that a girl had just left the place.

The next known was when an automobile, owner and number unknown, was whirled up to City Hospital with a sick girl. This girl was Miss Esty. She was suffering from poison by corrosive sublimate. In her agony she muttered something about the St. Botolph street address. From this her name was learned.

The girl must have taken the poison just after leaving Mrs. Cushing's house. But where she obtained the auto, or whether it was one she hired or one in which she begged a ride to the hospital is a mystery. The hospital surgeons worked desperately to save her but early to-day said there was not a shred of hope that she would recover.

Wilbur O. Lima, for whose love Miss Esty wished to die, is the son of Mr. and Mrs. J. E. Lima. They live at Empire and Timson streets, Lynn. Wilbur is twenty-four years old and is a salesman in a jewelry house in the Back Bay.

According to Mrs. Lima, Wilbur's mother, Miss Esty was madly infatuated with Wilbur. The girl has been working for

Continued on Page 10, Column 4.

NAHANT BOAT BURNS OFF EAST BOSTON

Gov. Andrew Destroyed by Fire While Coaling for Today's Excursion Trips.

Fire early to-day destroyed the Governor Andrew, one of the Boston, Nahant and Pines' Steamboat Company's boats, off the Dove Coal Company's wharf at Border street and Central square, East Boston. The boat burned to the waters edge.

Two alarms were rung in from box 634. The steamer was coaling up for its trips between Boston and Nahant to-day.

The loss is estimated at $75,000. The company runs two steamers, the General Lincoln and the Governor Andrew. The destroyed steamer had a passenger carrying capacity of 1,500.

Just how the fire started is a mystery. It soon got beyond the control of the workmen who were loading coal aboard.

Firebugs went to the wharf a few minutes after the alarm came in. The Governor Andrew was towed while ablaze from the pier out into the harbor. There the fireboats played several streams of water over the decks of the burning steamer.

The fire threatened Dove's coal wharf and also the lumber wharf owned by George McQuesten. For this reason the Governor Andrew was taken into mid-stream.

The fire was discovered in the boiler room. The blaze was first seen by a watchman on the lumber wharf.

The crew passed the steamer escaped to the wharf in safety. The fire was soon beyond all control. The hull was thought to be intact, though the steamer burned to the water.

Two alarms were pulled owing to the fact that Dove's wharf adjoins the East Boston danger zone for fires.

The Governor Andrew was built at New York in 1874. by Messrs. Lawrence & Faulkes. In 1907 the steamer was sold by the Nahant Beach Steamship Company to the Boston, Nahant & Pines Steamboat Company.

The length of the Governor Andrew was 172 feet, with a beam of 29 feet; depth of hold, nine feet, and a gross tonnage of 385, allowed 1,200 passengers.

For Bronchitis—Father John's Medicine heals chest and lungs.

REMARKABLE CONFESSION OF ROBBER DRIVEN TO CRIME TO AID WIFE AND NEW-BORN BABE

R. A. Saunders, Out of Work and Penniless, Gives Most Pathetic Recital of Details of Holdup in New Hampshire Town, of His Escape from Pursuers Through Shower of Bullets and Successful Flight to Canada

HOW a man who lost his work in Boston just at the time his young wife gave birth to a baby girl in St. Elizabeth's Hospital, and was driven through love of her to commit a daring highway robbery in company with a companion, resulting in his companion being shot and captured, and himself getting away, to made public in to-day's Sunday American in one of the most remarkable and exclusive confessions of crime ever made in America.

The confession was made by R. A. Saunders, formerly of No. 48 Waltham street, and previous to that of No. 263 Shawmut avenue, Boston. Saunders, with another man, held up Mrs. Alice Head, the bookkeeper of the W. D. Vesey Lumber Company on Thursday at West Thornton, N. H., at the points of revolvers, and got $15.85, just missing $2,000 that arrived later to pay off the hands.

Saunders got away, but his companion, who gave the name of John Howard, was shot in the leg and captured. Howard confessed that he had been painting for Mr. Johnson of No. 3 Blackstone street, Boston, for the last three weeks. He told his captors that his pal, who had escaped, had told him his name was Charles Davis, of No. 48 Waltham street, Boston. Howard added, however, that he believed his pal's real name was Robert A. Saunders, and that he had been an assistant cook at the Vesey lumber camp last month.

The story written by the fugitive and mailed to this office, of the circumstances that impelled him to commit the crime, is a pathetic cry from a heart that was wrung with misery. His escape from the armed pursuers who followed him into the woods after they had caught his pal is a most thrilling recital.

Saunders wrote his story at Manchester on Friday and it was mailed at noon yesterday at Lowell. His wife and baby were to have left the hospital yesterday. But they will remain there until later, and measures have been taken to see that the poor woman, who has not been told what has kept her husband away from her, is properly taken care of.

"Tell my wife," wrote Saunders, "I love her—love her with all my heart and soul, and that I did not go wrong because I wished to become a criminal, but because I wanted to give her the necessities of life and to bring her to that contentment which those women have whose husbands have a little money ahead and a steady position."

Saunders says that he has gone to Canada. His amazing confession, much of which was verified last night by the Sunday American, follows:

By R. A. SAUNDERS.

Manchester, N. H.,
Friday, June 16, '11.

Editor Boston AMERICAN:

I wish to make you a confession, or probably better still, give to you a true version of the affair of holding up the paymaster at West Thornton yesterday at 2 o'clock.

Perhaps this has never ben done before, and then, again, perhaps no man has ever tried to do such a thing with the same motives prompting him and urging him on. I said motives—no, it is motive—Love.

Love pure and simple. Some would say no; that love will keep a man from such things, but when I get through I think you will agree with me that, although it was wrong, it was love that caused it.

To get to the bottom I will start before that love existed. I had $2,000, which I lost in worthless stock, but my wife stood by me and in spite of failure we were married secretly and started to fight our way out together. It was wrong for me to let her share my trouble, but, oh, I could not help it.

Gave Aid to Couple.

Last August I went to West Thornton, N. H., and went in as a cook's helper, working at first for $30 a month and later $35.

My wife wanted to be with me, so September 5 she came up. I worked there until March 1 last, when I came to Boston to go to work painting at the Fore River Ship Yards of Quincy. I travelled back and forth from there to Boston. My wife was expecting to be sick in June and we saved until we had $2,50 to help on expenses.

This caused us to want for a good many things, but we did not mind. Then in April a young married couple came to live in the same house. They were James McCarthy and wife, and said they were from Jersey City, where his wife used to write a Mrs. Crew, claiming her as mother.

They had no money and had pawned a ring and dress suit case, and started to pawn her wedding ring when my wife stopped it and paid her for the ring and then gave it back to them. After that we paid room rent and board for them until the $22.50 was gone, but by that time I had secured a job at Quincy and as he knew I would want the money soon, he agreed to pay me back $8 a week. The first week's pay we let him have all, because they wanted some clothes, and the next week he drew all his pay and left. This was at No. 262 Shawmut avenue.

There we were again, with nothing, and Mrs. Saunders expecting a baby in one month. It kept me worrying until I was most crazy. However, I was working in the city then, and by working every holiday and Saturday afternoon we got started again, and moved to No. 48 Waltham street.

We managed to keep paid ahead in rent and to save a little, but it was hard just the same. I have gone the week without taking dinner. I did not mind it, but it would almost break my heart to see my wife doing without things she should have, but she never murmured.

Then she went to St. Elizabeth's

The First Picture
in the great
$10,000 Proverb Contest
will be found in a page announcement in another section of
TODAY'S SUNDAY AMERICAN
Start Solving Pictures Today

AMAZING CONFESSION BY ROBBER

Boston Man, Out of Work and Seeking Aid for Wife, Tells of Daring Act.

Prompted Only by Love, Says R. A. Saunders, in Pathetic Recital.

Hospital, on June 4, where a little baby girl was born. And now comes the climax.

The day after she entered the hospital all hands were laid off work. It was an awful blow, but I did not dare let her know for fear that it would worry her, so we kept planning how we would have enough to pay the hospital bills on Saturday, June 17, when she was to come out.

I looked for work everywhere but could not get it. Then as I lay nights thinking what to do, the idea was tried at West Thornton, N. H., came into my head. It was a daring scheme, but I did not mind so long as I got the money for her. If my plans had carried through all right she would never have known, as I intended to have it appear as coming from home. If she had known where it came from she would hate me as she must now hate.

Bullet Stops Companion.

I found a man on Fleet street willing to go with me. I explained everything to him and took what money I had to fit us out, went up to Plymouth Wednesday afternoon and drove to within three miles of West Thornton. We then walked the rest of the way and stayed all night in a snow shed. The next forenoon I gave him instructions and money to go to the store and see how the "land lady," so he would not be going in blindfolded.

At 2 o'clock we both went right up the road from the stable. I had the disguise claimed. On entering the store no one was in sight so I entered the office and he stayed in the front part of the store.

I got $15.85, as stated, but the safe was empty.

Then we backed out and ran for the woods. We made a circuit of a small pond, thinking to throw them off our trail, but some people living on the other side of the pond started in there and we ran slam into them.

I was ahead walking and saw them first, even before they saw us. My first impulse was to shoot toward them and run, but I was afraid of hitting someone and this was entirely out of my mind from start to finish, for I would not have fired if they had taken me in the office.

However, we turned and ran. Then they saw us and, with one yell of "Hoi!" they fired one shot each.

We were all in an old road. The other fellow was shot in the leg and stopped. He said: "Hub, I am shot. Come on."

I stopped, turned around and said: "Remember the women."

This was because we had agreed, if caught, to say nothing about each other on account of my wife.

Eluded His Pursuers.

Then I started again. They were only a few feet behind me. They fired twice more. Then someone ahead fired and yelled. I knew that was only thing possible without shooting. I jumped into the brush and lay beneath a log while 200 men tramped over me, looking ahead to see if I would be standing in an opening for them to shoot at. At times they could touch me easily.

Later on I worked my way up till I was within eight feet of the road and laid there for a couple of hours. Then, while Mr. Daniel O'Neil and an insurance man of the company and two more men were talking, I crossed the road into a pasture in front of the house. From there I worked my way across the main road, where three men with rifles were talking.

After that it was easy, as I only had to sit as one would in deer hunting. I knew the movements of most of the men from overhearing them talk. I passed the last cordon at ten that night and there changed my direction, owing to their talk.

The man who was shot said I had been in it before. Let me say here: This is the first time, and if I had looked on the future side of it, this would not have happened.

We agreed not to give our names in case we were caught—this was on account of my wife. I had to do it, go and tell everything and cause a woman more torture than he would ever have to stand. He must be a dirty cur to do this. In the first place, he is not under his right name now, and he only got out of jail last February. But owing to his brother in Boston I will not give it (the right name).

You have now the real facts of everything that happened and you are the only ones to hear it.

Now comes the motive again, the same thought as prompted me to go to West Thornton. My wife is at the St. Elizabeth Hospital destitute. Some one must take her out to-day.

Oh, won't you please help her! You pay for stories. Can you give a little for facts?

Appeals for Wife.

She has nothing and no way of getting home. If I could only have trusted someone I would have given myself up in order to get her the $50 offered.

Please help me by sending a man to her and taking her home. Do not think I want your sympathy, for I don't. But, oh, how she must suffer. If it would do any good I would die for her gladly. The hospital bills are not paid and she with a baby.

As soon as I get to work I can send some (money) but now is the time. She has not a cent. Please hunt her up.

Perhaps some one who reads the AMERICAN and who has more money if she could only be taken care of I would be willing to suffer.

I am leaving here for my native land, Canada. Before this is mailed to-morrow I will be aboard the Grand Trunk from Portland to Montreal.

Over there I will go to work and try to redeem myself a little in the eyes of my wife.

This has been a bitter pill to take, the writing of this letter. But I did it, thinking that perhaps you would help her. I trust that the great Hearst paper will not fail in this time of trouble for her sake.

Love Never Forgets.

You can condense this letter as you like, only do what you can for her at once. It is my only wish and thought.

Tell my wife I love her, love her with all my heart and soul, and that I did not go wrong because I wished to be a criminal but because I wanted to give her the necessities of life and to bring her to that contentment which those women have whose husbands have a little money ahead and a steady position. Perhaps she will not hate me so much then."—*From the remarkable confession of R. A. Saunders, who says he was driven to highway robbery for love of his wife and infant child.*

"TELL MY WIFE I LOVE HER," SAYS ROBBER IN AMAZING CONFESSION

"Tell my wife I love her, love her with all my heart and soul, and that I did not go wrong because I wished to be a criminal, but because I wanted to give her the necessities of life and to bring her to that contentment which those women have whose husbands have a little money ahead and a steady position. Perhaps she will not hate me so much then."—*From the remarkable confession of R. A. Saunders, who says he was driven to highway robbery for love of his wife and infant child.*

Wife Waits His Coming.

At St. Elizabeth's Hospital, which is on West Brookline street, South End, one of the officials last night made this statement:

"It is true that Mrs. R. A. Saunders is a patient here. She was brought here about two weeks ago and gave birth to a baby girl. Mrs. Saunders is asleep now and can not be disturbed. She is doing well and so is the baby.

"Her husband was to have come for her to-day to take her away. She said that he had gone out of the city to look for a position, and that he had probably been detained. She said that he was sure to come to the hospital in a few days.

"The woman will be taken care of until she has a place to go. It would probably be better for her to remain for a few days rather than go back to the room in which she was living."

St. Elizabeth's Hospital is one of the finest institutions of the kind in the city. M. Rose, superior. Dr. William A. Brooks of No. 167 Bacon street, is head of the surgical staff and Dr. Thomas F. Harrington, physician-in-chief.

Praised by Landlady.

At No. 265 Shawmut avenue, Mrs. Margaret Young, the landlady, said:

"Yes, Mr. and Mrs. Saunders were here about two months ago, I think, and staid about three weeks, and mighty nice people they were, too. The first week they paid their rent, all right, and they also paid the rent of another couple, Mr. and Mrs. McCarthy, who said they hadn't a cent and promised to pay it back to them.

"The McCarthys left suddenly without any notice, so I recken they didn't pay Mrs. Saunders back. Mrs. Saunders told me after the first week that nearly all their money was gone, and asked me if I wouldn't let her work it out, which I did. They didn't owe me anything when they left."

At No. 49 Waltham Street, one of the lodgers remembered a Mr. and Mrs. Saunders, who had been there up to two weeks ago.

"She was a very sweet woman, and her man seemed like a hard working fellow. I guess she went to the hospital after she left here. I heard the landlady complaining about not getting the rent. I guess they didn't have anything."

Throws an $85 Firecracker.

Five minutes' run for a small East Boston boy cost about $85 early last evening. He threw a lighted firecracker in the open window of the three-story apartment house No. 53 Paris street, East Boston, and then ran. It will cost Morris Silverman about $10 to repair the damage to his flat and the city has to pay about $75 every time the fire department turns out. Mr. Silverman plans to get a slight relate in satisfaction if he can find the boy.

BOSTON AMERICAN

FLAG COUPON

Sunday, June 18, 1911.

NOTICE! A complete set consists of seven coupons of CONSECUTIVE dates.

ALL MAIL ORDERS MUST BE SENT TO FLAG DEPT. P. O. BOX 3047, BOSTON. Not responsible for mail orders sent to any other address.

ADVENTISTS IN SESSION.

The Seventh Day Adventists will have a camp-meeting conference to-day, lasting through the week, in a tent on Broadway field, Somerville. There will be speakers from Washington, New York, Australia, Hartt and China. On Health and Temperance Day, June 20, Mrs. Katherine L. Stevenson, president of the W. C. T. U., will speak.

WANT TO BE THERE? ONLY 36 TO ORATE!

According to the official announcement, given out yesterday by the Democratic State Committee, that Saturday will be some day at the new Canobie Lake Hotel, near Salem Depot, N. H.

The announcement, official, says that these prominent Democrats will speak from the hotel veranda: Count 'em:

Governor Foss	Mayor Fitzgerald
James H. Vahey	Thomas F. Cassidy
Charles S. Hamlin	Frank G. Richardson
Fred J. Macleod	William A. Gaston
Thomas P. Riley	Congressman Curley
Congressman Murray	Congressman Peters
Congressman Tinkor	John Dorian
William F. Sullivan	Thomas F. O'Donnell
William J. McNary	Mayor Meehan
Mayor Cahill	Mayor Burke
Mayor Shaughnessy	Mayor Barry
Mayor Murray	Thomas J. Boynton
Charles J. Barton	Senator Hoar
Senator Hadley	Sherman L. Whipple
Mr. Brandeis	David I. Walsh
David I. Walsh	Charles W. Bartlett
Maj. Thomas H. Walsh	Charles D. Smith
William H. O'Brien	Thomas P. Riley

By way of good measure, the announcement names the invited guests, among them: Congressman Henry W. Underwood, Governor Plaisted and Congressmen Gould and McGillicuddy of Maine, and Clarence E. Carr of Andover, N. H. Some of the guests may say a few words.

The talkfest is by way of a dinner given by Paul Hanagan, member of the State Committee from Lawrence, to members of the Middlesex and Essex County Democratic Clubs. Who got up the list of thirty-six speakers is not revealed.

VOLCANO COLIMA AGAIN IN ERUPTION

MEXICO CITY, June 17. — The volcano Colima broke out in eruption again to-day, and that Saturday will be some day at the new Canobie Lake Hotel, near Salem Depot, N. H.

Volcanic dust is floating over Mexico City to such an extent that the sun is almost obscured.

Refugees are leaving Colima by the hundreds headed for this city. The nurses and doctors of the Red Cross are preparing to leave here for Colima, although full details of the damage and injury to life are lacking.

MUST REPAY $500,000.

Verdict Against William Belden, Wall Street Financier.

NEW YORK, June 17.—William Belden, once a prince of finance in the Street and a sharper with "Jim" Fisk and Jay Gould in responsibility for "Black Friday," was forced by the Supreme Court to-day to refund a fortune of $500,000, that it has been determined judicially he wrongfully took away from the children of his brother, Henry Belden, by fraud and deceit. For nine years here has been a bitter struggle between the heirs of Henry Belden and William Belden to force an accounting for the big estate.

15 WINTER ST.

VORENBERG'S

$100,000 worth of

China, Glass, Bric-a-Brac, Silver

Selected by us with great care; particularly desirable for the selection of Wedding Presents, averaging in price from $1.00 to $10.00 each.

(Mail orders as always will have our best attention if accompanied by check or money order. Write today.)

Hand Painted China Nut Sets, can be used for serving almonds, olives, candy, etc., consisting of the usual amount of pieces; positively worth $1.50 and $4 per set. Our special price 1.59

Hand Painted China Mayonnaise Dish, with ladle, very fine quality, large size in floral decoration, imported to sell for $2.50. Our special price, for both pieces 95c

New and Artistic Picture, like cut, standing 23 inches high, representing the "Music Girl," a copy of a real marble piece, actual value worth $3.00, reduced to 1.39

The Ever Popular Black Forest Cuckoo Clock (like cut), made of solid oak, rolled by us for the United States and Canada. Value appears every half hour; size 21x8. Special 1.99

Entirely New Combination, fine imported China Chocolate Service, consisting of 21 pieces, as follows:

1 Choc. Pot	2 pieces
6 Cups	6 pieces
6 Saucers	6 pieces
1 Cake Dish	1 piece
2 Plates	2 pieces
1 Sugar Bowl	2 pieces
1 Cream Pitcher	1 piece
Total	21 pieces

Made of fine imported china, cobalt blue decoration, rich gold band, and useful wedding present, actually worth $16.00. Special price 3.90

Sterling Silver Neck Chain, 15 inches long, with sterling silver Pendants, set with rhinestones, pearl, turquoise or coral drop; Chain in either fancy or link pattern, with ring catch; positively worth $1.50. Our special price, for both pieces 48c

Silver Combination Set, like cut, consisting of 6 table knives, 6 table spoons, 6 table forks, 6 teaspoons, 1 sugar spoon, 1 butter knife, all Rogers' A1 plate; choice of two desirable patterns, in solid oak chest. Our special price 5.95

Remember, 26 pieces of Rogers A-1.

New and Artistic Picture, like cut, standing 23 inches high, representing the "Music Girl," a copy of a real marble piece, actual value worth $3.00, reduced to 1.39

Real Morocco Leather Bag, like cut, extra fine leather lining, extension bottom, large frame, in finest silver and gilt, comes in black, including purse and your initial, reduced from $3.50 to 2.39

Hand Painted White Silk Fan and Chain, like cut, spangled and floral design, some lace trimmed, genuine lace stick, with large pearl headed chain, just the thing for graduation. Remember, Chain and Fan complete 79c

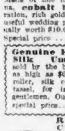

Rock Crystal Table Tumblers, like cut, the most popular table tumbler; reduced from $6.00 per dozen, to, per set of 6 ..... 79c

Cons early.

A Few of the Coin Silver Combination Sets, 24 pieces of Coin silver, including 12 dozen more 2.39

Solid Gold Signet Ring, bright and roman finish and chased designs, excellent weight; our price, including deep cut initial or monogram 1.99

Beautiful graduating gift.

Matting Dress Suit Case, extra fine quality, strong steel hinges, heavy sole leather corners, solid brass lock and catches, double leather strap all around; best positively worth $2.50. Our special price 1.29

Cut Glass Punch Bowl, 9-inch size, with stand, beautiful cutting; reduced from $10 to, complete 4.95

Cut Glass Cucumber Dish, like cut, full size, double handle, can also be used for serving olives, almonds, etc. Our special price 1.09

Wonderful value!

SIX SPECIAL ITEMS

For the Morning Hours Only

Japanese Candlestick, like cut, in the Geisha pattern, hand carved, ebonized wood base, stands 9½ inches high. Reduced from 95c to 29c

Genuine Cut Glass Salt and Pepper Shaker, like cut, with sterling silver top. Cost imported to sell for 75c. 87c. Our indisposition to shop in the morning 29c

Or 2 for 55c.

Remember, cut glass and sterling silver.

German Silver Mesh Purse, like cut, 3½ inches wide, 3½ inches deep, white enamel lined, with chain; reduced from $1.25 to 45c

Only one to a customer.

Envelope Leather Purse, in buff alligator, in all colors, including genuine seal, with inside frame, suede lined pocket, clasp on back; sold everywhere at $1.39. Our special 79c

Miniature Swiss Clock, like cut, good time-keeper. Our special for this week. 29c

Only One to a Customer.

Silver Plated Tea Ball, like cut, polished, with chain, large size, sold everywhere at $1.50, for the morning hours only 45c

1/3 SAVINGS-PROOF BELOW

Butter 24c lb. Finest Vermont Best Table Butter Sold in Boston

Eggs Strictly Fresh 21c Doz.

Cheese New York State Best Lb. 15c

Flour Cut Finest Minn. Bread Flour, Golden Rose, worth $7.50, Delivered, Guaranteed Bbl. 6.15 PER BAG 77c

Imported Sardines		Finest Norwegian Small Fish in Olive Oil, The Veins, Bot. 1.05	Can 9c
Welcome Soap	6 Bars 23	Evap. Milk VAN CAMP'S	Can 8c
Grape Nuts	Pkg. 11c	Peas, Corn "12c Value"	Can 9c
Beechnut Bacon	Glass Jar 25c	Ceylon Tea Worth 75c, Our Price	Lb. 33c
Sardines P. & C. Strictly Best	¼s 25c	Hotel Coffee Rich, Mellow, Strong.	Lb. 22c
Beans Green Refugee Stringless	Can 9c	Sapolio, Morgan's, Cake	6c
Pea Beans	Pk. 65c Qt. 8½c	Macaroni Imp. Style	Pkg. 8c
Rice BEST JAPAN CHOICE	2 Lbs. 12c	Shrimp Best Baltimore Wet Packed	Can 10c
Spices Pure, Ground	¼-Lb. Pkg. 7½c	Lime Juice "VICTOR" Qt. Bottle	23c
Tapioca "Minute,"	Pkg. 9c	Grape Juice Strictly Pure Full Pts.	21c

69c WINE AND LIQUOR SALE

Selected Wines and Liquors, 69c Here, at Other Stores, $1.00

This great saving possible because of our immense business. Purer and better than the strict U. S. Govt. standards. Pts. at ½ of Qt. Prices.

Whisky "Mentor," $1 Value Pure Old Whisky. Qt.	69c	Gin Pure Gin. $1.00 Value	69c
Malt "Anglesey" Malt Whisky Pure. Medicinal. Qt.	69c	Gin Choice Holland Type. Qt.	69c
Rum Old Everett Spring Choice quality. Qt.	69c	Wines Duff Gordon Sherry or Spanish Port. Bot.	69c
Hunter Rye G.G. Distilling Bot.	79c	Scotch Usher's G. V. S. O. S. Bottling	Bot. 89c
Wines Imported Port or Sherry	Bot. 47c	Beer Anheuser-Busch, "Budweiser"	Doz. 1.25
Wines California Port or Sherry	Bot. 25c	Brandy Imported French 2-Star	Bot. 1.00

The Ginter Co

FREE DELIVERY WRITE FOR COMPLETE FREE PRICE LIST

Cor. Elm and Union Sts. Opposite Markets
495 Washington St. Temple Place

16 Canal St. 163 Summer St. Near So. Terminal
The Specialty Shop Inc., Agt. 122 Tremont St.

Only A Few Days More Before Graduation

Boys' All Wool Serge Graduation Suits

Regular 5.00 Value 3.95

Made of the best all wool serges. Warranted fast color, the kind that does not wrinkle or rip at the seams. Finely tailored coats, fine knickerbocker trousers lined throughout, sharply reduced for the last days before graduation.

$7.50 "Sun Proof" Serge GRADUATION SUITS

These "Sun Proof" Suits are as fine as can be bought. $7.50 was the regular price, and the long cut coat with broad shoulders and peg top knickers are splendid fitting garments. See the special $7.50 suit at

$4.95

$10 "Montauk" Serge Suits FOR GRADUATION

The world's best serge is "The Montauk." Color, workmanship and wear is unequaled. The whole garment absolutely hand tailored. Beautifully shaped lapel, full cut knicker pants with side buckles, belt loops and watch pocket. $10 worth of value marked to

$7.50

Other Things for Graduation — White Gloves, Shirts, Caps, Dress Ties, Hose, Collars

This Suit $1.48

75c Rompers 48c

50c Puritan Blouses 39c

75c Overalls 49c

1.25 Straw Hats 89c

Satisfaction or Money Refunded

Boston's Big Clothing Store Vorenberg's WASHINGTON, HANOVER AND ELM STREETS

Order by Mail We Can Serve You Well

Vorenberg's Bargain List

Our New 'Vassar Girl' Waist 98c (With hankerchief to match)

Never before at such a price have you been offered such rare value. This dainty Handkerchief waist is made of fine batiste, Kimono sleeve with pretty lace edging and broad sailor collar. Match it for $2 and you'll do well. Special here for 98c.

Mail Orders Filled

This $2 Waist 98c. Mail Orders Filled.

'Airy Fairy' Lingerie Waist - - - - - 98c

So irresistibly dainty, so new and true to fashion, the price seems unbelievable. Made of splendid marquisette with five rows of exquisite lace down the front and on the sleeves. Kimono sleeve and Dutch neck with collar of elaborate Irish lace, at $2 would be good value. Special for .. 98c

White Princess Night Robes 49c Regular 75c Value

Here's a night gown good enough for a princess to wear. Soft, silky cotton, made with round neck of pretty hamburg embroidery. Not short and narrow, but cut full length and extra wide. Pay $2 at other stores. Special here for 49c.

THIS BEAUTY 1.50 LINON SKIRT 98c

Another skirt value that is a record breaker. Excellent quality Linon. Panel front, buttons down whole length of front with pearl buttons. $1.50 everywhere, here special at 98c.

"Miss Simplicity" Gingham Dresses 1.98 Actual $4 Value.

Blow hot as it will, these fresh, cool gingham dresses that wash like a handkerchief are simply lovely. Cut Dutch neck, kimono sleeve, upper part of waist of all-over embroidery, form pointed yoke. All colors and combinations. Actual $4 value, $1.98.

Dainty White Petticoats, 75c value 49c

In the reach of any woman.

Pretty petticoats of soft cotton. Three hemstitched tucks and deep flounce of handsome Hamburg Embroidery. Cheap at 75c. Our special price 49c.

Mail Orders Filled

Boston's Big Specialty Store Vorenberg's Washington, Hanover and Elm Sts.

Shop at Butler's 90 Tremont St.

Semi-Annual Clearance Sale

Shop at Butler's 90 Tremont St.

A TREMENDOUS SACRIFICE OF PRICES Just at the Time When You Are Buying in Anticipation of Vacation Time

The Shopping Public will be pleased to find such Mark Downs on Staple Seasonable Goods at this season of the year. Our Buyers, in anticipation of Stocktaking, are given a free hand in Price-Slashing to reduce their stocks at this time. This is not a sale arranged on the spur of the moment; the plans were made some time ago, and Our Buyers are determined that the reduced prices on goods advertised shall not be duplicated in town.

Early Closing NOTICE
Beginning Monday, June 19th, We Shall Close Daily at
5 O'Clock
Saturdays at
1 O'Clock

Domestics and Wash Goods

Bleached Sheets, 2¼ by 2½ yards, made from a standard wide sheeting; value 75c. Monday only, each ... **59c**

Bleached "Fruit of the Loom" Pillow Cases, 42 by 36; value 17c, Monday, each **12½c**

40-Inch Unbleached "Lockwood" Sheeting, full pieces; value 11c. Monday only, yard... **8c**

Fine Printed Batiste Muslin, bordered mercerized **Foulards,** plain color **Pongee,** 36-inch dress **Percales,** all new, crisp wash fabrics. Choice, yard **12½c**

Lot of Dress Gingham, mostly plaids, reduced from 12½c and 10c. Monday, yard.......... **7½c**

ClearanceSale Prices
On Suits, Coats, Skirts and Dresses
EVERY GARMENT MARKED DOWN FOR THIS SALE

MAIL ORDERS
Filled Promptly
While Lots Last

Linen Department
An excellent opportunity to purchase WEDDING LINEN at Marked-Down Prices.

$1.00 and $1.25 Hemstitched and Embroidered Pure Irish Linen 18x54 Scarfs and 31x31 Squares, reduced to, each **69c**

$6.50 Pure Irish Linen Table Sets, for **5.00**
Cloth 2 by 2½ yards. Napkins 20 inches square to match, put up in a neat box tied with silk ribbon.

$4.75 Pure Irish Linen Table Sets, for **3.50**
Cloth 60 by 84 inches. Napkins to match 20 inches square, put up in fancy box tied with ribbon.

Hemmed Bed Spreads, for a double Bed; 2 leaders at **1.00 and 1.25**

White Wool Blankets, double bed size, 72x84, pink and blue borders, warranted all wool, value $7.00; per pair......... **5.00**

Women's Pure Shrunken Linen Suits, Special Model for Stout Women, man-tailored with the greatest of care, collarless coat. Stitched strapping inverted kilted skirts, which are most preferred by women with full figures. One of our most satisfactory suits in out sizes, 31 to 55 .... **6.50**

Women's Mohair Coats, genuine $10 values, serviceable, dust shedding and cool. Yoke lining adds to the share retaining quality of this garment; made like illustration, in black and navy, 32 to 46 bust. Clearance of our regular high-grade stock at... **7.50**

Women's Tourist Coats in fancy mixtures, greens, grays and browns, deep shawl collar and cuffs of plain color moire to harmonize with the material, with small gilt buttons as trimming. Yoke lining of self cloth. Former selling price $15.00 .... **7.98**

Women's Lustre Rajah Coats for summer dress wear. Greatest value ever offered in our dept. Cut full length and roomy; roll shawl collar and cuffs of black or self-color. Sizes 31 to 46 bust. $5.00 value.. **3.75**

Women's Repp Skirts, cool and light; white and natural linen color models, which we illustrate; our assortment includes extra sizes, designed for stout women; a $4.00 value. Price...... **1.89**

Extra Size Skirts, especially designed for stout women. Cut amply full and kilted from knee, inverted plait at back. Fine quality mohair and panama, in black, navy and gray. The same model also in blue serge. Waist bands are 32 to 40. **4.69**

Women's Tub Skirts, in a selection of styles; in natural linen color, blue, and white linon; also navy and black polka dot duck; serviceable for outing wear; all sizes, including extra large waist bands. **89c**

Women's Suits, formerly $18 to $27.50, now **10.00**
Every cloth suit, in colors, remaining in our stock, mostly all the wanted shades, styles and materials, beautifully trimmed in various designs. Guaranteed silk and satin linings. We illustrate two serge suits selected from the many styles offered. You can have your pick while they last, at.................................. **10.00**

Women's Silk Dresses. Every dress sold up to $10.98 will be placed on sale Monday for your selection. **Dotted Foulards,** attractively trimmed with messaline trimmings on waist, sleeves and skirt. Dainty lace yokes **7.98**

HOME FURNISHINGS

Extra Sheer Muslin Curtains, both plain and ruffled styles. Marked from $1.00 to **69c**

Mission Style Gas Lamps, complete with tubing and burner. $2.50, marked to **1.50**

Same Style Lamp equipped for electricity, up to $5.25. Marked to, choice **3.00**

25c Figured Scrim, heavy quality, fast colors. Yard.... **12½c**

Baby Carriages, wood bodies, large size, rubber tire wheels. 7 only, all different; prices were up to $18.00. Marked to, choice.......... **10.00**

25c Window Shades, full size, ready to hang, all colors. Manufacturer's "seconds." Complete with ring.. **18c**

Genuine Palmer Hammocks, heavy canvas weave, double spreaders, deep valance and pillow; values up to $2.50. Choice marked to............ **1.50**

NEW SUMMER NECKWEAR MARKED DOWN

Wash Net Guimpes, in fine tucked effects, yoke back, high stock, long sleeves, in white only. This lot is small and will not last all day at this price **89c**

Sailor Collars, in Swiss embroidery on lawn, fine goods, in small lots. Always sold for 25c, each....... **12½c**

Real Hand-Made Collars, with three roses worked on stiff bands, 12½ to 13¾ sizes; lot will not last long. Price was 25c, each **12½c**

Coat Sets, in Venise lace, sheer lawn or pique, long or short collars, wide cuff to match. Fresh goods, all washable materials. Regular price 40c, now, per set **25c**

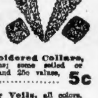

Laundered Embroidered Collars, all sizes, all widths; some soiled or shop worn. 12½c and 25c values, each **5c**

Chiffon Scarfs or Veils, all colors, one yard and two yards square, $1.00 values, each **55c**

White Lace Wash Veils, fine net with floral edge. 59c quality, each **39c**

Mesh Veils, in all colors, dotted or plain. Worth 12½c yard......... **5c**

Val. Lace, in French or German sets, all widths, prices were 50c and 59c piece. 12 yards for........... **39c**

SUIT CASES AND BAGS AT CLEARANCE PRICES

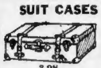

3.98

Genuine Leather Suit Cases, made extra deep — double sewed-in steel frame. Cloth lining with shirt fold, improved style brass lock and catches, sole leather corners and **straps all round. Specially priced at.........** **3.98**

98c

Matting Suit Cases, cloth lining, reinforced edges, leather corners, ring handle, brass lock and catches. **Specially priced at** **98c**

Your choice of three desirable styles in **Traveling Bags,** at **3.98**

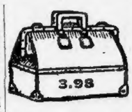

Genuine Cowhide, high cut Oxford Traveling Bag, in handsome russet, chocolate or black, leather lined, French edges, sole leather corners, single or double handle. Specially priced at............ **3.98**

Summer House and Everyday Dresses At Clearance Prices

Lot 1 1.40 | Lot 2 69c | Lot 3 2.50 | Lot 4 3.50

Lot 1—Small lot of black and white and flowered lawns, some made like picture, others trimmed with black and white beading; most of the styles have square neck, a few made in high-necked style; a few Anderson ginghams in small sizes are also to be sold at this price. Sizes 14 yrs. to 44 bust, but not all styles in every size............ **1.40**

Lot 2—$1.00 Values in Dutch and High Necks—Light stripes, black and white or blue and white checks, high-necked chambrays; also a few plaids with fancy trimming; all sizes 34-44, but not all sizes in each style. To close **69c**

Lot 3—$4.00 Dresses at $2.50—Dresses like picture, with waist of embroidery, skirt and bands on waist of chambray; colors blue and Helen pink; a small number of striped ginghams, in high and Dutch neck styles, some trimmed with bands of embroidery, others with dainty embroidery yokes. **All are taken out of our regular stock and marked down from $4.00 to** **2.50**

Lot 4—Striped Gingham Dresses, in small sizes only—Made in sailor style, like picture, or with embroidery yoke and buttoned in back; colors are blue, brown, pink and green. Dresses that have sold for $5.50 to $6.00, now **3.50**

Kimonos—A splendid assortment of **Short Kimonos and Dressing Sacques.** Just the thing to tuck into your travelling bag. Worth 40-50c, for, each **25c**

Misses' Cloth Suits at Such Exceptional Clearance Prices That They Will All Sell On Monday. Only 74 in All. Look at the Figures!

	Orig. Price.	Now.	Ast. You Save.
8 Suits	$9.98	$3.98	$6.00
2 Suits	9.98	3.98	6.00
5 Suits (3-piece)	7.49	3.98	3.51
3 Suits	15.98	5.00	10.98
8 Suits	23.98	5.00	18.98
1 Suit	16.98	5.00	11.98
16 Suits	13.75	5.00	8.75
5 Suits	12.98	5.00	7.98
1 Suit	9.98	5.00	4.98
3 Suits	23.98	10.00	13.98
10 Suits	19.50	10.00	9.50
8 Suits	14.98	10.00	4.98
8 Suits	17.50	10.00	7.50
4 Suits	16.98	10.00	6.98
1 Suit	18.50	10.00	8.50
1 Suit	16.95	10.00	6.95

Clearance Sale of Attractive 5.00 Summer Frocks

Of Voile, in lavender, light and dark blue, and white check; skirt full plaited, with plain colored foot facing; waist has round collar, cuff and belt of plain material; neck finished with dainty satin tie; a well-made, excellent-fitting dress, sure to please. A positive $5.00 value.

2.98

Clearance of Linen Suits

One of the season's newest styles in shades of lavender, tan or blue; well-cut skirt with panel back and front; coat has deep shawl collar of contrasting color, with side fastening of handsome pearl buttons; nine out of ten of these suits fit without alteration; all sizes for misses and juniors.

4.98

Beautiful Party Dresses, in small women's or misses' sizes, for party or shore wear, made of French challis with full plaited skirt, baby waist with yoke of handsome lace. Best quality of satin forms a garniture for neck, cuff and belt of this pretty gown. Value $16.50. Clearance Sale Price.............................. **10.50**

All Our Boys' Suits and Reefers Marked Down For This Sale

Boys' 2.00 Reefers
Sizes 2½ to 10
Choice
98c

Boys' 2.00 Russian Sailor Suits
Sizes 3 to 10
Choice
98c

Every Boy's $3.00 Reefer, now **1.95**
Every Boy's $4.00 Reefer, now **2.95**
Every Boy's $5.00 Reefer, now **3.95**

$4.00 and $5.00 Boys' Suits, sizes 7 to 17, now..... **2.95**
$5.00 and $6.00 Boys' Suits, sizes 7 to 17, now..... **3.95**
$6.50 and $7.50 Boys' Suits, sizes 7 to 17, now..... **4.95**

$1.50 Wash Suits, 98c
Just 25 doz. boys' fine wash suits, Russian, sailor or military style, sizes 2½ to 10, choice.......................... **98c**

SPECIAL—3.00 Boys' Suits. Russian, Sailor, Norfolk and Knickerbocker styles, blue and fancy mixtures. Sizes 3 to 17 years. Choice.......................... **1.95**

Sacrifice Sale of Infants' and Children's Wear

Manufacturer's Sample line of Infants' Dresses, including Christening Robes, Hubbard Dresses, 6 mos. to 2 yrs., and French Dresses, 2 to 6 yrs.; only one of a style. Sold at less than half the original price,
98¢, 1.29, 1.49

Infants' Colored Sweaters, $1.50 value **98c**

Infants' White Sweaters, **98¢** and **1.98**

A manufacturer's line of **Sample Graduation Dresses,** ranging in price from $2.00 to $25.00 each. At Monday's sale we shall close these Dresses out in five lots at
1.49, 1.98, 4.98, 10.98, 12.50

Girls' Guimpes, **25¢, 39¢, 49¢, 98¢**

Misses' Shirt Waists, a manufacturer's lot, in odd sizes, 6 to 14 yrs.; values $2.00 to $4.00. For this sale,
75¢, 1.50, 1.98

Misses' Drawers, 12, 14, 16 yrs. sizes, **69¢, 98¢**

One of the best lines of **Misses' Cotton Skirts,** sizes 32, 34, 36 in length. Seldom found in other stores,
98¢, 1.50, 1.98, 2.98

Children's Drawers, both knickerbocker and plain. The best values ever offered in this store,
25¢, 39¢, 50¢, 69¢

A complete line of **Girls' Sweaters,** both wool and worsted, in red and gray; also a few white. Just the thing for vacation,
98¢, 1.50, 1.98, 2.98, 3.50

Bath Robes, suitable for children to wear for beach bathing; less than cost; odd sizes, 2 to 14 years,
50¢, 98¢, 1.50

Our Entire Line of Straw Bonnets and Straw Hats, to Be Closed Out Less Than Half Price

Misses' Middy Suits

A smart two-piece **Middy Suit,** $5.50 value, of fine imported khaki. The skirt is made with panel front and inverted plait in back and lacing of cord. The blouse is made slip-over style, has deep yoke, slot breast pocket and sailor collar, with a regulation tie. Other styles in white with red, blue or tan trimming in the regulation middy design.

3.25

Men's Furnishings At Clearance Prices

Men's Summer Balbriggan Union Suits, short sleeves, ankle length, sizes 34 and 36 only. 50c value **29c**

"Seconds" Men's Egyptian Balbriggan Union Suits, sizes 34 to 46, short sleeves, ankle length, $1.00 suits **44c**

Men's Bleached Balbriggan Shirts and Drawers, both "firsts" and "seconds," sizes 30 to 46, short sleeves, ankle drawers, regular 50c goods **23c**

400 Pieces of Underwear, a maker's sample line, mostly summer balbriggan, but has nainsook, mesh goods, ribbed balbriggan and wool, values up to $1.00............ **29c**

Men's Silk Sox, "seconds," black and colors............ **19c**

Sox, regular stock, black only, 12½c grade, each **7c**

4 for 25¢

Petticoats

Black Cotton Taffeta Petticoats, like picture, deep flounce of embroidery and under ruffle. Only about 200 Petticoats in the lot, regular 98c value. Marked down to **49c**

SPECIAL DEMONSTRATION SALE
New Improved "Nequality" Corsets
"Can't Rust"
The Best Corset Values
Ask the women who wear them

Nequality
NEW ENGLAND QUALITY

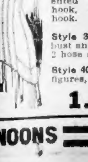

Style 20, extra long hip, medium bust, draw string, six good hose supporters with rubber button. Strong quality batiste (warranted not to rip), patented abdominal hook, also skirt hook.

Style 30, medium bust and hip, with 2 hose supporters.

Style 40, for stout figures,

1.00

Misses', Children's and Boys' Shoes
OUR ENTIRE STOCK OF SUMMER GOODS MARKED DOWN FOR THIS SALE

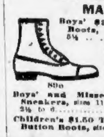

Boys' $1.75 Black Calf Boots, sizes 11 to 5½ **1.19**

Misses' $1.50 White Canvas Button Boots (like cut), sizes 11½ to 2 .... **89c**

Boys' and Misses' 69c Black Sneakers, sizes 11 to 2 and 2½ to 6.......... **49c**

Children's $1.50 Tan Calf Button Boots, sizes 6 to 11. **89c**

Little Men's $2.00 Vici Kid and Gun Metal Calf Oxfords, like cut, marked down, sizes 9 to 11½, to **1.00**

Misses' and Children's $2.50 Russia Calf Oxfords, sizes 9 to 2, marked down to.......... **1.50**

Odd Lots Misses' $2.00 and Children's $1.50 Oxfords, Boots and Pumps, marked down to **89c**

Clearance Sale of Women's Summer Shoes

Women's $1.50-$2.00 Dongola Patent Tip Oxfords **95c**
Women's $2.00 Patent Leather Pump Ties........ **1.19**
Women's $2.00 Gun Metal Calf Oxfords.......... **1.19**
Women's $2.00-$3.00 Sample Oxfords and Sandals. **1.19**
Women's $2.00-$2.50 Dongola Oxfords and Patent Pumps **1.69**
Women's $2.50-$3.50 Sample Oxfords and Sandals **1.69**
Women's $4.00 Tan Calf Pumps **2.19**
Women's $5.00 Tan Calf Button Oxfords.......... **2.19**
Women's $3.00 Tan Calf Oxford Ties.......... **1.79**
Young Women's $2.50 Tan and Black Calf Low Heel Oxfords **1.89**

Hosiery and Knit Underwear

$1.50 to $3.00 Women's Thread Silk Stockings... **95c**
50c Women's Fashioned Silk Stockings, tan, black, white and colors **37c**
50c Women's Silk Lisle Stockings, gauze weights, black and tan **33c**
35c Women's Silk Lisle Stockings, tan, black, white and colors **26c**
25c Women's Imported Lisle Stockings, double garter top, double knee, regular and out sizes **17c**
25c Women's Imported Cotton Stockings **17c**
25c Women's Burson Fashioned Silk Lisle Stockings, black **16c**
50c Children's Fancy Sox, Scotch plaids, fancy top silks, etc. **25c**
25c Children's Sox, fancy top, embroidered, etc. **14c**
25c Misses' Imported Cotton Stockings, white **12½c**
25c Misses' Silk Lisle Stockings, black, white and colors, 1x1 ribbed, 3 pairs for.......... **50c**
25c Infants' Australian Wool Stockings, silk heels and toes **11c**
25c Misses' 1x1 Ribbed Silk Lisle Stockings ("seconds") **12½c**
$1.00 Women's Union Suits, the best known makes, including Carter's **69c**
75c Women's Union Suits, plain and fancy yokes, cuff and umbrella trimmed pants **39c**
50c and 59c Women's Summer Union Suits, fine lisle thread, all styles **29c**
39c Women's Union Suits, summer style **19c**
25c and 20c Women's Lace Trimmed Pants, regular and extra sizes, slight "seconds" **12½c**
25c and 20c Women's Shaped Vests, high neck, short sleeves, low neck, short and no sleeves **12½c**
25c Women's Fancy Vests, crochet yokes **12½c**
19c Women's Vests, fine Swiss ribbed lisle and cotton, regular and extra sizes **11c**
25c Boys' Balbriggan Short Sleeve Shirts and Knee Drawers **16c**
25c Boys' Porosknit Shirts and Drawers **16c**
25c Misses' Sample Vests.... **12½¢**
15c Boys' Athletic Shirts....... **7¢**
50c Boys' Union Suits.......... **34¢**

Clearance Sale of WAISTS

$3.00 and $5.00 Silk Waists $1.98—Broken lots of Messaline, Chiffon and Marquisette Waists, beautifully embroidered, allover lace net yoke and cuffs, kimono or three-quarter sleeve, high or Dutch neck. These waists are regular $3.00 and $5.00 waists. Suitable for travel and vacation wear. Clearance Sale Price

1.98

$1.00 Summer Waists 69c—Allover Lace Waists, prettily trimmed with narrow bands of light blue embroidery. Many in white Persian lawns, beautifully trimmed with lace insertion and embroidery, high or Dutch neck, kimono or short sleeve. Clearance Sale Price

69c

Choice 69c

Choice 1.98

DOUBLE LEGAL STAMPS FORENOONS

JUDGE SEEKS OPIUM PROOF IN CHINATOWN

Justice Ely Views Cellar and Rules Man Couldn't Be Seen From Street.

Judge Frederick D. Ely of the Boston municipal court played the role of detective in a case that had been before him in which Charles Kin was charged with selling opium, visited Chinatown yesterday, tested the evidence that had been submitted by the Watch and Ward Society against the Chinaman, and then, declaring that he believed the man was innocent, discharged him.

It was intimated that Judge Ely might bring the facts in the case to the attention of the grand jury. The police are incensed, and if Judge Ely does not take action they will consult the District Attorney and ask that the grand jury be informed of the facts with a view to indicting the accusers of Charles Kin for perjury.

Kin, who is a waiter in the Red Dragon restaurant in Chinatown, was arrested on the charge that he had sold opium in the basement of No. 32 Oxford street. The Chinaman said that it was untrue and further declared to Judge Ely that he had never been in that particular basement in his life.

Judge Views Premises.

"We looked through a window from the street," said the complainants, "and saw the prisoner's face in the flare of the gas light."

Kin's lawyer said it would be impossible to see the man in such way. The fact that it is hard to identify a Chinaman under the best of conditions was one of the factors that led Judge Ely to determine upon a personal investigation. Kin was arraigned on Friday and Judge Ely adjourned the case until yesterday.

"You meet me at No. 32 Oxford street," the Judge ordered Kin, "and we'll look into this matter."

Judge Ely went to the basement at No. 32 Oxford street and found that the room in which it was alleged Kin had been seen was in a basement several feet below the level of the street.

There are two windows in the front, but they were screened so that no one could see through them. A basement door leads to a hallway. There are three small panes of glass in the upper part of this door. Four feet from the street door to the basement and on the left is another door opening into the room where it was charged Kin was seen. The upper half of this door is of glass, but is covered, or was when Judge Ely saw it, with a thin gauze.

It was claimed that the Watch and Ward witnesses stood on the sidewalk, and, looking through the glass of the two doors, saw the Chinaman, eighteen or twenty feet away in the rear of the basement room behind a counter, selling opium.

Judge Ely placed himself at the spot on the sidewalk where the Watch and Ward men stood, and said to Kin:

"Now you go inside, get behind the counter and light the gas."

The Chinaman did as he was directed. Judge Ely bent down low so that the two doors came within the range of his vision, and attempted to see the Chinaman. He could not do it. The case was then resumed in the Municipal Court.

"I am satisfied that this prisoner is innocent," said Judge Ely, "because he could not have been seen in the manner described by the witnesses of the society. He is discharged."

Later, in discussing the case at his home in Dedham, Judge Ely said:

"I went down to the store kept by Kin at the suggestion of both counsel in the case. Sometimes in criminal cases evidence of this kind is not convincing and one has to justify himself in a position by going more into details and, therefore, I went down to this particular place to satisfy myself as well as to meet the suggestions of the lawyers.

"I remember doing this in one case before. I looked the case of Kin over carefully and satisfied myself that he was not guilty."

Kin Praises Judge.

Kin is one of the most popular Chinamen in Chinatown. He always dresses in the height of fashion and speaks very good English. When seen by a Sunday AMERICAN reporter in his home, No. 12 Oxford street, he was greatly agitated over what he said was a disgrace to Americans.

"I don't see why the Watch and Ward Society should pick me out and say that they saw me selling opium in the basement of No. 32 Oxford street," said Kin. "In the first place I never was in that cellar in my life, and in the second place if I was there it would have been impossible for those men to have seen me.

"Judge Ely is an honest man and he likes to see right done. I knew I was innocent but when witnesses say that they saw you do a thing, what difference does it make whether you did it or not, you are usually found guilty because a man who arrests you is supposed to tell the truth about you. The truth was not told about me, but you have an American saying that truth will come out.

"Now, I tell you I have smoked opium a lot in the last ten years, but I have not touched a bit since the new law was passed. I want to live up to the law and the law says I cannot smoke opium, so I will not smoke it any more. It is hard to break off, but I can do it.

"I now smoke a Chinese preparation of herbs which looks like opium, but which contains none of the weed. These herbs will cure us of the habit and I know of many Chinamen who are smoking it today."

Yee Wah, one of the leading Chinamen in the district, said:

"I think it is too bad that the Chinamen should always be arrested when in many cases they are innocent. We have a police department and that policemen department knows what is going on in Chinatown. If there is crime they find it. For that I am glad.

BROTHER AND SISTER WHO LEAD GRADUATES

MERTON AND HELEN BRALEY

Highest honors for Middleboro High School seniors won by children who have travelled hundreds of miles in a year to attend classes.

BROTHER AND SISTER LEADERS IN SCHOOL

MIDDLEBORO, June 17.—The Braley family will lead at High School graduation. Nineteen-year-old Merton Loring Braley will be valedictorian of his class. Helen Miriam Braley, his seventeen-year-old sister, will deliver the salutatory.

The brother and sister have won these two highest graduation honors by hard study. They live in South Middleboro, and have to walk and ride sixteen miles in their trip to and from school. This requires an early start.

They are the children of Mr. and Mrs. Loring Braley. The Braley farm on Spruce street is a mile from the trolley line. After walking that mile, rain or shine, sleet or snow, the Braley brother and sister have to ride seven miles to school.

This trip takes time which scholars living in the central part of the town can give to studies. But all this time has not been wasted. On their ride to and from school Merton and Helen get in several minutes of study.

The farm life of the boy and girl is reflected in the subjects they have chosen for their graduation efforts. Merton's valedictory will be preceded by his oration on "The Pleasures of Farming." Helen's salutatory will be followed by her essay on "Wild Flowers."

Merton will enter Amherst this Fall. Helen goes to Bridgewater Normal School.

SEAMEN ON MORGAN LINE BEGIN STRIKE

NEW YORK, June 17.—Effects of the International Seamen's strike were felt in America for the first time to-day, when a strike of cooks, sailors and firemen on the Morgan steamships was called by the International Seamen's Union of America, about 500 men going out on two passenger steamers and three freight ships of the line. The passenger ships affected are the Nautilus and the Momus. The freighters are the Elrio, Elnorte and El Cid.

At the headquarters of the union, Organizer Richard Sassen said that 2,500 men would go out in the course of a week, the men striking as soon as the ships docked.

"There is no complaint about wages," he said. "The complaint is about food, sleeping quarters and hours. The men want four hours watch, nine hours off in port and no work on Sundays and holidays. They are also kicking on the mess, the food being given them not being fit to eat."

The company claims that it will have all the men necessary to man their ships.

London dispatches say the liner Minnewaska was unable to sail for New York to-day because of the seamen's strike. Her crew refused to sign for the voyage. At Glasgow the crews of the liners Furnesia, Ionian and Cassandra deserted as the vessels were about to sail on their regular trans-Atlantic voyage.

The Britain has been unable to get a crew at Southampton.

"Knob-Joint" Hard and Soft Corns French Heel Cramp

Compound Callouses

Remarkable Home Treatment For All Foot Troubles

"Dissolve two tablespoonfuls of Calocide compound in a basin of hot water, soak the feet in this for full fifteen minutes. (Less time will not bring results.) Massage the sore parts gently while in the water." This should be repeated for a number of nights until the cure is permanent. The effects are almost magical. All soreness goes instantly and the feet feel so good that the whole nervous system is benefited. Corns and callouses can be peeled right off. Bunions are reduced and the inflammation drawn out. Sweaty, bad smelling feet and swollen, tender feet need but a few applications. Any druggist has Calocide in stock or will get it from his wholesale house. A twenty-five cent package is usually sufficient to cure the worst feet. Calocide is not a patent medicine. Formerly used only by doctors, but now is obtainable by the public in general, and is saving many an hour of torture for thousands.

Ingrown Nails

Sweaty Offensive Feet

Aching Tender Feet

Prizes to Honor Graduates

To the pupil obtaining the highest mark in each graduating class of 1911 in the grammar schools of Boston, we will give one dozen handsomely finished photos, in the latest book form style, worth $5.00. This free offer is given solely for the purpose of advertising our photo studio.

Our Summer Schedule WILL GO INTO EFFECT TO-MORROW. THE STORE WILL CLOSE AT 5 P. M., SATURDAYS AT ONE

Houghton & Dutton Co.

It pays to pay Cash

NEW ENGLAND'S GREAT CASH HOUSE

Groceries

QUAKER PUFFED WHEAT—Special price, 3 to a customer, at.... 7c
CALIFORNIA LOOSE MUSCATEL RAISINS. Regularly 13c lb... 9c
PLYMOUTH ROCK GELATINE, pink or white. Special price 10c a package 10c
BAKER'S COCOA—Special price, 2 to a customer, 16c a can.......... 16c
WELCOME SOAP—Regular 5c bars ....10 for 36c
20 MULE BORAX—Regular 15c package 9c
UNEEDA BISCUIT—3 to customer, at 3c a package........ 3c
WASONCO FANCY MAINE CORN—Regular 15c can........ 11c

We Offer Two New Suits In Our Dress Goods Department

Have a Summer Suit Made to Your Measure for 8.00

Make your purchase from any material in our Dress Goods Department, and we will make you a Suit of exact fit, from any designs that are exhibited, for $8.00. Suits will be made to your measure, will be up-to-date, well made and in the exact proportion that will become you. We call particular attention to the two new patterns as shown in illustrations.

Dress Goods Marked Down

Cream Serges

Are here in abundance, in all qualities, also the pencil lines. This week we are offering an all-wool cream serge that usually retails for 59c. Special at...... 48c

79c Scotch Mixtures, 54 inches wide....
59c Mohair Sicilians, 50 inches wide....
59c All-Wool Serges, 36 and 42 inches wide....
59c Plaids, 36 inches wide....
59c All-Wool Cream Serges, 36 inches wide....
59c Panama Cloth, 50 inches wide....
69c Black and White Checks, 54 inches wide....
69c Cream Sicilians, 50 inches wide ....
69c Stripe Mohairs, self-colored, 50 inches wide....
89c Stripe Serges, self-colored, 46 inches wide....

Choice at 48c Per Yard

Summer Skirts

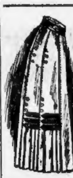

Made to Measure from materials purchased in our Dress Goods Dept.

Skirts are made here in our Dress Goods Department, from the very latest designs that the prevailing fashion demands. We have new models for summer that have never been shown here before, and the styles are very fascinating. We think we could tempt you if you will find time to see these skirts that we are making for...... $1 and Upwards

Linen Suits

Dry Goods Dept.—Street Floor

Two New Models That Are Wonders

An all Linen Crash of natural color, trimmed with a golden brown of the same material.

An All Pure Linen Duck of natural color, a most excellent piece of shrunken linen. This suit is trimmed with black and white shepherd check linen.

Suits like either of these new models, in white, natural or colored linen, made to your measure and warranted to fit for 6.00

And for $1.00 Extra you have the benefit of an extra fitting by a high-class tailor employed by us.

Summer Hosiery Specials

Women's 35c Silk Lisle Hose, black only, full fashioned, high spliced heels and double soles, garter top. Mill run of the best 35c stocking, for 25c per pair........... 25c

Women's $1.50 Pure Thread Silk Hose, black and colors, full fashioned, high spliced heels, double soles and deep garter top of lisle thread. The Silk Hosiery Bargain of the season at 68c per pair........ 68c

Boys' 25c Hose, 1x1 ribbed, fast black and tan, made from four-thread real combed Egyptian yarn, six-thread knees, heels and toes. The best 25c stocking for boys. Strictly first quality. Monday only at just half price, 12½c per pair........ 12½c

WOMEN'S 75c SILK THREAD HOSE—Black only, very sheer, spliced soles, heels and toes of lisle thread, also deep garter top. Seconds, for Monday only, at 33c per pair........ 33c

WOMEN'S 35c OUT-SIZE LISLE THREAD HOSE—Very elastic, black and tan. A very fine wearing stocking for 25c per pair........ 25c

WOMEN'S 25c SILK LISLE HOSE—Black and tan. Also full fashioned black Lisle Thread Hose, high spliced heels and double soles. Perfect goods, at 19c per pair 19c

WOMEN'S 15c HOSE—Fast black and tan maco cotton, fine gauge, garter top. Slightly imperfect, at 10c per pair, 3 pairs for........ 25c

Silk Fabrics Marked Down

89c Colored Messaline, 27 inches wide ..
89c Black Taffeta, 36 inches wide........
79c Black Satin Duchess, 23 in. wide ....
85c Cheney Foulards, 23 inches wide ....
$1.25 Messalines, 36 inches wide ....
$1.25 Fancy Plain Silks, 36 inches wide.
98c Shantung, 36 inches wide ....
$1.25 Foulard Silks, 40 inches wide......
$1.00 Stripe Messalines, 26 inches wide.
$1.00 Colored Shantungs, 36 inches wide

Choice at 68c Per Yard

Our Silk and Cotton Summer Fabrics—Also our half Silk Fabrics, in the plain, figured and stripe effects. Many of these goods have retailed up to 89c and 49c. For a few days at........ 19c

Men's Furnishings

Seasonable Goods Much Underpriced

Men's $1.00 Union Suits—Jersey ribbed, combed Egyptian balbriggan, short sleeves, ankle length. Slight imperfections. For this sale, 65c per suit........ 65c

Men's 50c Shirts and Drawers—Genuine two-thread combed Egyptian balbriggan; shirts long and short sleeves; drawers ankle length with double reinforced saddle seats. As are, at 39c per garment........ 39c

Men's $1.00 Negligee Shirts—Made from fine corded madras, neat patterns, new fresh goods, attached laundered cuffs, full sizes. We consider these shirts the greatest value ever offered by us or any other house at 69c each 69c

MEN'S $1.00 PURE THREAD SILK HALF HOSE—Full fashioned, high spliced heels and double soles of lisle thread; colors black, gray, navy and tan. Strictly first quality and will wear. Just think, $1.00 values for 50c per pair........ 50c
6 Pairs $2.88

MEN'S 25c SILK LISLE HALF HOSE—High spliced heels and double soles, black, tan and all the new summer shades. Mill run of regular 25c socks at 15c per pair........ 15c

MEN'S BATHING SUITS—We carry a complete line of Men's and Boys' one and two-piece Bathing Suits, in cotton and pure worsted. Our prices are always the lowest.
Men's Suits....98c to 3.23 per suit
Boys' Suits...59c to 1.49 per suit

MEN'S HIGH GRADE FANCY NEGLIGEE AND OUTING SHIRTS—Fine fancy mercerized woven madras. Some have one separate soft collar, others attached collars. Special at........ 1.49

MEN'S PONGEE NEGLIGEE SHIRTS—With attached French cuffs, plain and fancy striped. Special at...... 1.00

MEN'S GENUINE SOISETTE OUTING SHIRTS—Attached soft collars, colors white, cream and gray. Selling elsewhere at $1.50. Our price........ 1.00

MEN'S SILK MIXED NEGLIGEE SHIRTS—Neat striped effects, French cuffs; also plain colors, attached soft collars. Elsewhere $3.50; our special price.... 2.39

MEN'S UNION SUITS—The "Superior" make, positively the best fitting union suits made. We guarantee every suit. If not satisfactory your money back. Per suit........ 98c to 2.98

MEN'S 37½c AND 50c UNDERWEAR—Odd lots of shirts and drawers, in plain and ribbed balbriggan. Athletic shirts and drawers and medium weight merinos. All on one Bargain Counter at 25c per garment. No mail orders........ 25c

Knit Underwear Specials

Women's 15c and 19c Vests, Swiss ribbed, low neck, lace and crochet yokes. Sample lot at 3 for 25c or 9c each........ 9c

Women's 25c Vests, Jersey ribbed, high neck, short sleeves, shaped. For this sale 19c each........ 19c

WOMEN'S 50c SILK LISLE VESTS, Swiss ribbed, low neck, neck and sleeves silk trimmed. Seconds at 15c each.. 15c

WOMEN'S $1.00 UNION SUITS, Jersey ribbed, high neck, short sleeves, knee length, cuff, bleached lisle thread. Seconds of our $1.00 suits at 39c each........ 39c

WOMEN'S 50c IMPORTED SWISS LISLE THREAD VESTS, "Swan" brand, low neck, sleeveless. Special price 39c each 39c
3 for $1.00

WOMEN'S UNION SUITS, the Pilling knit, positively the best fitting union suits; all popular styles; we guarantee every suit to give entire satisfaction or you get your money back. Our prices:
Regular sizes, per suit........ 49c
Extra sizes, per suit........ 59c

WOMEN'S IMPORTED VESTS, hand crocheted, lisle thread, "Swan" brand. Our own special importation. For this sale 49c, 73c and 98c

Great Shoe Bargains

"Mayfair" Ties

500 Pairs of Women's Tan Russia Calf Ties—The celebrated "Mayfair" brand. A discontinued factory lot, all sizes, C, D and E widths. Regular retail price $3.00. Special at

1.69 a Pair

2000 PAIRS OF WOMEN'S OXFORDS, PUMPS AND SLIPPERS, including a lot of extra fine samples and manufacturers' countermands, in 50 kinds. Values run to $2.50, special at $1.29 a pair........ 1.29

1500 PAIRS OF WOMEN'S OXFORDS AND PUMPS—Factory jobs in about every leather made. All sizes in most lots. Values run to $2.00 and $2.50. Special at 98c, pair........ 98c

BAREFOOT SANDALS—For boys and girls, all sizes and in two grades. Lowest prices, qualities considered, in town..... 39c to 98c

800 PAIRS OF CHILDREN'S AND MISSES' SAMPLE LOW SHOES—In black, tan and wine colors, in pumps and oxfords. Values run to $1.50, at 79c a pair........ 79c

900 PAIRS OF GIRLS' "EDUCATOR" OXFORDS—In tan and black, discontinued lines:
Sizes 4 to 8, regular price $1.50, at........ 89c
Sizes 8½ to 1, regular price $1.75 to $2.00, at........ 1.29

100 DOZEN PAIRS WOMEN'S BATHING SHOES—In a variety of colors and styles. Extra values, at, per pair.... 29c and 49c

The "L. D. Reducer" Corset

The Most Wonderful Corset in the World for $1.00

This marvellous corset has so many advantages above any other corset at the price that we are sure that if you saw them you would certainly buy a pair, and once having worn them, you would accept no substitute. They are made of excellent material with lace trimmed top, and are positively the only corset at the price that will surely reduce your figure with comfort. Actually worth $2. Our price only........ 1.00

Mail Orders Promptly Filled

Smallwares

Glycerole Polish—This polish never sold for less than 25c. We have an overstock and will sell a limited quantity at only 15c box... 15c

Upholsterer's Needles — All sizes, one or two eyes, best quality, 10c each, or 50c dozen........ 10c

Roll Braid—5-yard pieces, in all colors and black, 2 pieces.. 5c

Dressing Combs—A large 9-inch 39c dressing comb for 19c

Allover Hair Nets, with elastic; regular price 10c. Your choice, all shades........ 5c

In Lace Department

JAPANESE RENAISSANCE SIDEBOARD SCARFS with drawn-work linen centres, size 18x54. A good $1.00 value, for 79c each, 79c

EMBROIDERIES

27-INCH EMBROIDERED NAINSOOK DRESS FLOUNCING, good assortment of large and small patterns, 38c value, for 19c a yard........ 19c

27-INCH NAINSOOK EMBROIDERED FLOUNCING, in 50 of the newest summer patterns. Good 50c value, for 33c a yard........ 33c

MANUFACTURER'S SHORT LENGTHS of Cambric and Nainsook Embroideries, Skirt Flouncing, Beading Top Corset Cover, Edges and Insertions. A very large assortment at about ½ regular price. Choice 12½c a yard........ 12½c

SPECIAL VALUES IN LACES

18 AND 21 INCH ORIENTAL LACE ALLOVERS, a special lot of white and ecru, in a large variety of patterns. Values 75c and $1.00, choice 49c a yard 49c

72-INCH WHITE WASH BLONDE NET, for waists and sleeves. 50c value, for 27c a yard........ 27c

BROKEN SETS OF CLUNY AND TORCHON EDGES AND INSERTIONS, a very large variety. 5c and 7c values, for 3c a yard........ 3c

WHITE LAWN TUCKING, 21 inches wide, with 19 half-inch tucks; suitable for waists, yokes and sleeves. 25c value, for 17c a yard........ 17c

"THE BLACK CROW"

One of the Best Black Silk Taffeta Waists in the World for $1.98

"Made in Our Own Factory"

We introduced this elegant waist last week, and the sale of it has been phenomenal. It is only our great factory organization that enables us to offer this waist at $1.98 all the time. We have received another 200 fresh from the factory for Monday's selling. It is made of a superb quality of chiffon taffeta, fastens down front and has long sleeves. It is most stylishly finished with a smart accordion-plaited, lace-edged side ruffle and clusters of pin tucks both front and back; the collar and cuffs are also tucked. The waist would be a marvellous value even if it was just thrown together, but its crowning glory is the excellence of its workmanship. Not only is the style most becoming and unobtrusively elegant, but it has French seams throughout, which it is impossible to pull apart. These seams are found in the ordinary way only in waists that sell for $5 and over. Nearly every woman at times needs a black silk waist with long sleeves, and here is one that it is absolutely impossible to equal for anything like the price at which we offer it. It is truly a marvellous creation at........ 1.98

If you cannot come to the store, you should certainly order one of these excellent waists by mail. You run no risk, for we will cheerfully refund your money if you are not perfectly satisfied. Ask for "The Black Crow."

Fine Wall Paper

We Offer *an assortment of several hundred choice patterns, all new goods right from the factory where made, and perfect in every respect; paper that would regularly be retailed at from 12c to 37c a roll, for*

7c to 17c a Roll

VERMONT Vacations

afford unequaled enjoyment, health and variety. The

Green Mountains

and the shores and islands of

Lake Champlain

with hundreds of boarding places — modern hotels and old-fashioned farms—make an ideal vacation land.

Send 4 cents for Descriptive Book

"Across the Islands and Beyond," with beautiful views of the territory along the

RUTLAND R.R.

Direct Route to MONTREAL
Address G. E. Marsters, N.E.P.A.
248 Washington St., Boston

STOUT OR SLIM

No need of Suspenders. Get a pair of Warshauer's Patent Trousers Supporters 50 cts. pair

Keep the pants from slipping down. To be had at first-class furnishing stores or send to

WARSHAUER & COMPANY
17 Change Avenue, Boston

CARNEGIE READY TO TELL STEEL SECRETS

Sold to Morgan Merely to Get Out of Business and Quit for Good.

EDINBURGH, June 17.—Andrew Carnegie, in an interview at Skibo Castle, declared his intention of appearing before the congressional committee investigating the Steel Trust and telling the real story of his connection with the formation of the United States Steel Corporation. He added: "When I have finished the public may then judge for themselves whether I or this man Gates has told the truth."

"This man Gates," he said, "is a broken-down gambler. I have nothing to do with him."

Regarding the statement that he sold out to the Steel Trust, Mr. Carnegie said:

"I sold to Mr. Morgan simply because I wanted to get out of business. I never owned a share of Steel Trust stock. I never have been in their office in my life. When I quit, I quit for good; there were no conferences with Gates concerning it.

"Concerning my dealings with Frick and Judge Moore and the final sale to Morgan, I will not utter one word until on the witness stand."

Turning to the subject of the coronation, the ironmaster said:

"The coronation is all a gigantic farce, a sinful waste of money. I don't know if there will ever be another coronation, but I don't believe England will stand for another foolish display such as this.

Liberal Credit

LET W. P. B. BROOKS MAKE YOUR HOME COMFORTABLE

No Interest

$1 PER WEEK BUYS $100 WORTH OF FURNITURE & RUGS

3 Stores 16 Floors | 147 HANOVER ST. 12 MARSHALL ST. 251 MAIN ST., CHAS.

CLARK TAKES FLOOR, HITS MACHINE TRUST

Speaker Clashes With Payne During Latter's Speech on Wool Tariff.

WASHINGTON, June 17.—During the debate on the Underwood wool tariff reduction bill in the House this afternoon, Speaker Clark left the chair and engaged in a sharp colloquy with Representative Payne, former Republican chairman of the Ways and Means Committee. Mr. Payne was making a speech against reducing the tariff on wool.

Speaker Clark reminded Mr. Payne of the testimony heard by the Ways and Means Committee before the passage of the Payne bill.

Speaker Clark asked Mr. Payne if it were not true that the shoe men promised that the price of shoes would be lower if hides were placed on the free list. Representative Payne agreed with this.

"What about the shoe machinery trust? Did we not hear a lot about that?" asked the speaker.

Representative Payne admitted that the testimony seemed to show that such a trust existed.

"Have you ever heard of the Attorney-General bringing a prosecution against the shoe machinery trust?" asked Mr. Clark.

"No, but I guess I am partly to blame for that," responded Mr. Payne. "I never called his attention to the testimony."

"Well, if I had been the prosecuting officer of this government I would have put the Shoe Machinery Trust out of business in six months. I can promise you that," responded Mr. Clark.

Representative Payne then proceeded with his argument against the wool bill, his speech lasting more than four hours.

LAURIER NOT ALARMED.

The Reciprocity Agreement Need Cause No Fear.

LONDON, June 17.—At a luncheon of the Constitutional Club to-day, Sir Wilfrid Laurier, premier of Canada, told the British statesmen and over-seas premiers that the reciprocity agreement between the United States and Canada need cause no alarm to anyone. Canada, he said, wished to trade with the mother country in preference to any other land, but that did not mean that it should treat with her alone.

MISS TERHUNE TO WED NAVY OFFICER

Publisher's Daughter Is Bride-to-Be of John N. Jordan at Clifton.

ONE of the most interesting June weddings, which will have a distinctive naval atmosphere, will be that of Miss Lillian Haven Terhune, daughter of Mrs. and Mrs. William L. Terhune, and Paymaster John N. Jordan, at the beautiful Summer home of the bride's parents, Cliff Villa, at Clifton, near Phillips Beach, Swampscott. The wedding takes place on June 22. The ceremony, which will be private, will be performed by the Rev. Dr. Arthur Little, of Dorchester.

More than a thousand invitations have been issued to the reception which will follow the wedding, at which a large number of naval men will be present.

Miss Terhune, who is a very beautiful girl of the brunette type, attended the wedding some time ago of her elder sister, Inez, now Mrs. E. N. Carpenter, another brilliant affair. Both are the daughters of William L. Terhune, a well known journalist of this State and founder of the Boot and Shoe Recorder.

Paymaster Jordan is the only son of the late Lieutenant Commander Jordan, U. S. N., and grandson of former Governor Nowell, of New Jersey. He is attached to the U. S. S. Celtic.

MONRO—SUTTON.

North Andover Couple Wed at Beverly Estate.

NORTH ANDOVER, June 17.—Miss Frances Sutton, daughter of Mr. and Mrs. John Sutton of Johnson street, and Claxton Monro, son of Rev. H. Usher Monro, rector of St. Paul's Episcopal Church, were married this afternoon at the Summer home of the bride's aunt, Mrs. Joseph W. Le Favour, 132 Hale street, Beverly.

The bride was attended by her sister, Miss Mary Hasbrook Sutton and the best man was George Leonard of Boston, a class mate of the groom. The ceremony was performed by the groom's father, Rev. H. Usher Monro, assisted by Rev. E. D. V. Huigin, rector of St. Peter's church, Beverly.

LILLIAN TERHUNE, TO WED PAYMASTER OF U. S. WAR CRAFT

MISS LILLIAN TERHUNE.

The wedding of Miss Terhune is to be one of the brilliant weddings of June.

AIRMEN TO RACE FOR $100,000 IN PRIZES

"Round Europe" Flying Contest Starts with Greatest Aviators in World as Competitors.

PARIS, June 17.—The greatest race in the history of aviation is anticipated in the European Aviation Circuit which starts aviation to-morrow morning. The foremost airmen of practically every nation are entered, and the vast aviation field elaborately groomed for the event by the Federated Aeronautique Internationale, in charge of the race, to-day swarmed with men famed in the annals of aeronautics, upon whom the eyes of all Europe will be turned to-morrow. The prizes exceed $100,000.

France, Belgium, Holland and England, by way of capitals, Paris, Utrecht, London and back to Paris again is the herculean task laid out for the world's greatest flyers to accomplish. While traversing the four countries, the airmen will pass over Rheims, Liege, Hanover, Hamburg, Bremen, Wesel, Utrecht, Lille, Calais, Brooklands, Brighton, Rouen and a host of smaller towns.

In addition to the Grand prize for the finishing of the race in the whole, more than half the cities on the route have offered cash awards to the aviator who makes the best time to that place from the preceding city. Altogether, it is calculated that almost $50,000 will go to the flyers from these special prizes alone. The Federation Aeronautique Internationale, the supreme body in the world of air conquest, will declare the winner of the race the champion aviator of the world.

The scene at the aviation concourse to-day was one not soon to be forgotten. Probably never before in the history of man's flying have so many heavier-than-air machines been assembled at one time. The great Saturday crowd of enthusiasts which filed out of the city to the suburb to witness the preparations for the big event did not experience a dull moment.

Naturally, the most perilous part of the journey will be the crossing of the English Channel. This feat will have to be accomplished during the course of the race, on the way from Utrecht to London and on the home stretch, from London to Paris, where the finish will be.

Free "Big Four" Man.

CINCINNATI, O., June 17.—Edgar S. Cooke was declared to-day not guilty of embezzling $24,000 from the Big Four Railway. The jury was out about two hours.

FOUR HURT IN TRAIN ACCIDENT AT LYNN

Many Knocked Down as Narrow Gauge Cars Back Into Big Crowd.

Forty men and women were knocked down yesterday afternoon when a Narrow Gauge train backed into a crowd at the Lynn station.

Three women and one man were painfully injured. The rest of the people received slight bruises. Great excitement was caused when the train suddenly backed into the waiting crowd. There were screams from the women and children. It was one of the most remarkable accidents ever recorded in Boston. There was a large crowd at the station waiting to go to Revere Beach and to come into Boston for the holiday.

The injured are:

WILLIAM ROLFE, sixty years old, of Saratoga street, East Boston, struck by large gate as it fell and knoked down. Badly shaken up.

MRS. JAMES MULLEN of No. 47 Reddington street, Swampscott, brushed aside by passenger coach and thrown to the ground. Badly shaken up.

ELIZABETH FOLEY, nineteen years old, who lives at the corner of Oxford and Washington street, Lynn, knocked down by passenger coach.

MARY CAHILL, twenty-four years old, who rooms at the Sagamore Hotel, Union street, Lynn, knocked down by gate. Badly shaken up.

The three women who were hurt fainted after being knocked down. They were removed to their homes. A number of other men and women were also bruised and shaken up, but the railroad attaches would not give out their names.

The train was in charge of Engineer John Grady and Conductor Charles Follette. The accident was caused by the failure of the brakes to work. The application of the emergency brakes alone prevented the train from smashing its way through the entire station onto the street.

In the station were 500 people, principally women and children, crowded close to the gates awaiting the opening of the gates so that they could board the train.

As the train reached the end of the track the brakes refused to work. The bumper was knocked down and the last car crashed into the iron fence and gates, which was thrown down.

The people were standing outside the gate waiting for the Boston train. Many of them were unable to get out of the way. The car continued on its course and brought up against the newstand, where it stopped after wrecking the wood work of the place.

SEARCH STEAMER IN HUNT FOR CASTRO

PORT AU PRINCE, Hayti, June 17.—The Government to-day ordered that the steamer Consul Grostuck be searched in order to determine whether Cipriano Castro, the former President of Venezuela, is on board. The action was taken to satisfy the American legation which persists in its declaration that the craft was harboring the exiled executive. The American scout cruiser Birmingham arrived here to-day.

TRIED SEVEN DOCTORS

My Life Saved by Pe-ru-na.

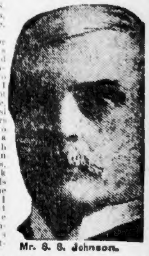

Mr. S. S. Johnson.

Mr. S. S. Johnson, Greenville, Ill., writes:

"I was for five years troubled with catarrh. Two years ago I had one foot in the grave. I had tried seven doctors and also went to a catarrh specialist in St. Louis, and took several kinds of medicine a day. I could not walk more than a hundred yards without resting.

"My friends told me to take Peruna and I did so. I now feel that Peruna has saved my life. It is the best medicine on earth, and I would not be without it.

Our Great Summer Campaign Is On

A Big General Sale That Must Stir New England to Quick and Decisive Action

FOR ECONOMY'S SAKE READ THIS!

This is a sale of carefully selected merchandise of seasonable character planned for your immediate and midsummer needs and priced in a way that will fire the enthusiasm of the most conservative buyer. If we are brief in our descriptions it is because values speak louder than words, and we need space to tell you of more bargains than lengthy descriptions would permit. If you have to buy anything for summer use or wear buy it now and get the full benefit of extra low prices, such as you can only secure through the United Purchasing Power of the Siegel Chain of Stores.

4 Minutes by Tunnel To North Station — Nearest Store To South Station

HENRY SIEGEL CO

Hear Mme. Cantareuil Sing Grand Opera—Monday, Wednesday and Saturday—Restaurant

Visit Our Soda Fountain

An ideal resting and clean and sanitary drinking place for women and children, ideally situated on our Main Floor. Try one of our delicious teas or egg and milk drinks—We recommend a Coffee Delight, 10c. It is entirely different.

Wearing Apparel Week Begins Tomorrow—Biggest Week in Wearing Apparel Ever Known

Biggest Values—Biggest Assortments

Wonderful Suit Purchase

150 Samples of the Finest

$20 and $25 Tailored Suits

Of the Season

$10

Being samples, the variety of models is too extensive to permit a detailed description of the styles. But they are the latest creations of the cleverest fashion originators, and being light weight are all typical summer suits. The materials are strictly all wool with satin and Peau de Cygne lining. At $10 every one is a remarkable bargain that will walk out of here in double quick time.

Everything New, Bright, Clean, Fresh and Stylish

All New York Is Discussing Our Coat Purchase

Our buyer went to New York, where the buyers of the big New York stores are constantly on the alert for bargains and took 500 coats right out from under their noses at the greatest price concessions ever known on Summer Coats, just at the beginning of the Summer Vacation. Every woman who comes here now can have her coat at ⅓ the regular price, or even less.

$35 Coats

$30 Coats
$25 Coats
$20 Coats
$15 Coats

$10

Made by one of Fifth avenue's leading makers. Stylish to a degree not attainable in any other coats. The assortment includes:

LACE COATS, EMBROIDERED COATS, SATIN COATS, PONGEE COATS, TAFFETA COATS, AUTO COATS, UTILITY COATS, CARRIAGE COATS, STREET COATS, EVENING COATS, ¾-LENGTH COATS, DUST PROOF COATS

Black, white and all colors; many samples; one of a kind; all at one price, choice $10.00.

Second Floor

Smartest Styles and Finest Materials

And This Caps the Climax

400 Newest Summer Styles in

$10 and $15 Silk Dresses

Taffetas, Messalines, Foulards — $7.45 — Coin Dots, Stripes, Novelty Silks

Most of the silk dresses now being sold around $10 are out of date compared with these refreshing new creations. Dresses for street and evening wear, city, country or seashore. Black dresses and the popular colors. Embroidered or lace yokes, plaited or flare skirts, kimono sleeves, high or round neck. This will be the sensation of sensations in the Silk Dress Selling of Boston this season.

Monday and Tuesday Specials — *Big Grocery Savings* — Telephone Oxford 2500

Takhoma Biscuit Fresh from the ovens of the famous Sunshine Bakery (8 limit), per package 3c
Baker's Cocoa, ½-lb. tins 17c
Corn Meal, 10 lbs. 19c
Rolled Oats, 10 lbs. 32c
Peerless Milk, tall cans 7½c
Soap, P. & G. Lenox, 7 bars 23c

Majestic Coffee Smooth, fine flavored, very palatable blend, lb. 25c

Primrose Teas Your choice of any variety, 5 lbs. $2.25; lb. 46c

Quaker Oats The large 25c family size package at 18c each, or Hazel Oats, 10c pkgs. for 7c

Salt Hazel refined, regular 7c bags; each 5c

CORN

	Doz.	Ea.
Hazel Me. Cream Corn	$1.35	12c
Conqueror Maine Corn	1.25	11c
Milford Sweet Corn	1.05	9c
Empire Sweet Corn	.95	8c

PEAS

Hazel Telephone Peas	$1.60	14c
Hazel Sifted Early June	1.50	13c
Hazel Extra Early June	1.25	11c
Hazel Marrowfats	1.15	10c
Milford Early June	1.05	9c
Magnee Early June	1.00	8½c

TOMATOES

Hazel Extra Quality	$1.50	13c
Milford Hand Packed	1.30	11c
Blue Bell Tomatoes	1.15	10c

Sugar at 4½c lb. With a purchase of $1.00 worth of our bulk 50c or 60c teas or 35c coffee, or half of each, we offer a 25-lb. sack of best fine granulated sugar for 1.13

Smoked Meats

Hams Hazel brand or Danahy's finest sweet sugar cured, tender and fine flavored. Average 12 to 14 lbs. each; lb. 17¾c

Shoulders Fancy corned or smoked shoulders, tender and sweet; lb. 11¾c

Bacon Hazel Westphalia style, extra fine sugar cured, nicely mixed bacon; per lb. 16¼c

BUTTER
Lakewood, per lb. 23c
Green Valley, prints, per lb. 25c
Clover Leaf, prints, per lb. 28c

Bellview Creamery Finest quality, made fresh daily.
Cut from Tub, per lb. 30c
5-lb. Boxes, per box $1.55
1-lb. Prints, salted, each 31c
1-lb. Prints, unsalted, each 32c
Individual Prints, salted, per lb. 33c
Individual Prints, unsalted, per lb. 34c

Quaker Corn Meal Regular 10c packages Quaker Yellow Corn Meal, 3 for 20c; each 7c

POTATOES The choicest Green Mountain stock, full bushel sacks of 60 lbs. each; special at 90c. Per peck 23c

Flour Hazel Premium, family patent flour, bbls. at $6.65, ½ bbls. $3.43, ⅛ sacks 82c, 1-16 sacks 42c, 5-lb. sacks 19c

Pastry American Household, bbls. at $5.90, ½ bbls. $3.10, ⅛ sacks 74c, 1-16 sacks 38c, 5-lb. sacks 17c

Pies Choice of Apple, Lemon, Mince, Rhubarb, Apricot and Pineapple; reg. 12c, 3 for 25c, each 9c

Campbell's Soups All varieties, per dozen 95c, each 8c

Macaroni Excellent quality, pure, clean, broken macaroni, 10-lb. boxes for 49c

Corn Flakes Quaker corn flakes, regular 10c packages, at 7c

Beans Fancy New York Pea Beans, clean, small even sized, perfect cooking; per quart 9c

Bluing Milford high strength laundry blue; large bot., about 20 oz., bot. 9c

Starch Milford extra laundry starch, in 3-lb. boxes; extra good value, box 15c

Ammonia Milford high strength, for all household uses; ½ gals. 17c, qts. 9c; pts. 5c

Gingham Dresses

MADE TO MEASURE

FOR.... $3.50

$3.50 pays for everything—material, trimmings, taking measure and making dress.

Your measure will be taken by an expert in our custom dress department, Main Floor, so that you will be guaranteed a perfect fitting dress.

You select your own patterns in our custom dress section from over 150 up-to-date designs of the famous Naushon Scotch zephyr gingham, including stripes, checks and plaids.

Dresses made in all sizes up to 46.

For several weeks now our custom dress department has been making thousands of dresses for the women of Boston and vicinity. In fact we have been literally deluged with orders and wish to apologize for the late delivery of some of the dresses, which the dressmakers could not turn out on time. However, we have now made arrangements for prompt delivery from the time your order is taken.

If you should select one of these beautiful dresses to-morrow or Tuesday without fail you will have it to wear on the 4th of July.

Choice of 12 stunning new styles, exclusive models.

Remember, $3.50 pays for everything, material, trimmings, taking measure and making dress. We will deliver the dress complete to your home within two weeks after order is taken for $3.50.

SUMMER CAMPAIGN SPECIALS

Clearance of All Flowers left from our 12 1-2c sale, a large variety of kinds; values originally ranged up to 69c; marked at, a bunch 5c

Stylish Dress Skirts Made to Measure, providing you purchase the material in our Dress Goods Dept., selling at 49c a yard and upwards. Choice of 6 models. Monday only 50c

Men's Best $1.00 Shirts, made by a Boston manufacturer. All strictly new and perfect—splendid line of colorings and patterns. All perfect fitting 63c

Women's Boot Silk Hosiery, lisle where it wears and silk where it shows; 3 pairs for $1.25; pair 50c

Women's 79c Lisle Jersey Rib Union Suits, low neck, sleeveless, umbrella style; deep lace trim, with extra wide leg; also cuff knee 36c

Children's 39c Parasols, plain and fancy effects with neat handles; strongly made 19c

$1.00, $1.50 and $2.00 Belts, samples of a large maker. Silk elastic, Persian elastic, moire, pant leather and taffeta elastic in black and fancy colors; mounted with plain and fancy buckles 50c

16-Button Chamoisette Gloves, splendid washable quality; regular 75c grade, while they last 39c

Boys' 25c and 35c Blouses, of new chambrays, madrases and gingham; latest striped and checked patterns; sizes 4 to 15 years 16c

65c Seamless Bed Sheets, pure finished bleached cotton, 3 or 1-inch hems; size 81x90 for full size beds. Limit 12 to a customer and no mail orders, at, each 49c

10c Bleached Cotton, mill end lengths, 2½ to 10 yards. Limit 10 yards and no mail orders, at, a yard 5½c

25c and 35c Net and Scrim Remnants, all widths, yard 9c

79c Dressing Sacques, of Dotted Swiss lawns or dimities, in floral patterns; all colors. Fitted belt, slashed sleeves, ribbon trimmed; neck, front and sleeves finished with fancy stitched edge 39c

Remnants of Up to $1.25 Silks, messalines, foulards, pongees, plain and fancy taffetas, white and color Habutais, etc. Yard 35c

Regular 79c and $1.00 Waists, lingerie and tailored effects, in white and colors 59c

$1.50, $2.00 and $2.50 Waists, pure linen, batiste and voile, white and stripes and neat colored embroidery 1.00

65c Muslin Curtains, hemstitched edge and has 5 tucks. Pair 39c

$1.50 Hemstitched Table Cloths, heavy quality, all linen; 8-4 size. Limit 2; at, each 98c

Double S. & H. Stamps Until One O'Clock. We Exchange S. & H. Green Trading Stamps for HAMILTON Bonds and Coupons

MME. CAVALIERI NOT AFRAID OF BOSTON

Great Singer in Paris Denies Report That She Feared to Face Public.

BY CHARLES HENRY MELTZER.

Special Cable to Sunday American.

PARIS, June 17.—Lina Cavalieri looked a picture of loveliness as she lolled gracefully on a lounge chair in her Louise XVI. salon to-day, talking of her plans, her past and her present. She is recovering from the effects of her recent operation and from the worries of her stormy married life.

Despite all rumors to the contrary, she assured me she had taken no steps yet to secure a divorce. Moreover, though there is reason to believe that more than one of her admirers, among whom is the much talked of Prince Dolgourouki, would gladly lead her to the marriage altar again, she has determined not to repeat her matrimonial experiment.

Within a fortnight, Cavalieri hopes, through her New York lawyer, to have settled all her financial squabbles with the Chanler family. She has returned the worthless documents which her husband, Robert Winthrop Chanler, gave to her, and in exchange she probably will receive about $75,000.

The full facts in Mme. Cavalieri's case have not been printed, nor is it likely they ever will be. At present Cavalieri is quite wrapped up in her art. She has agreed to sing in London on the opening night of Hammerstein's new opera house, in "Thais," with Maurice Renaud as Athana. Later she will appear in the same theatre in other operas.

It is not generally known that Cavalieri behaved very handsomely at the time of Hammerstein's withdrawal from the American opera field. She waived her right to claim $10,000 indemnity for annulment of her contract.

"There is no truth at all," she said today, "in the report that I refused to sing this year in Boston because I was afraid to face the public there. I have done nothing that was not quite fair and honest.

AMBASSADOR GUILD TO LEAVE ON JULY 1

Puritan Club Will Honor Him with Reception Tuesday Evening.

Curtis Guild, the new ambassador to St. Petersburg, will sail for Europe from New York, July 1, on the Cunarder Caronia. After a brief sojourn in England and France, Ambassador Guild will proceed through Germany to his diplomatic post in the capital of the Czar.

Tuesday evening the new ambassador will be given a reception by the members of the Puritan Club, and their spacious quarters in Beacon street promise to be thronged as never before with club members, representative of official, professional and business Massachusetts.

Ambassador Gould is president of the club, but the good-bye reception will be purely informal. The former Governor is in mourning, and so not even a dinner will be served. There will be the greeting of old friends, the hearty hand-clasp and the well-wishes expressed anew. Invitations to farewell parties have piled in upon the ex-Governor, but these he has been compelled regretfully to decline.

"I leave Massachusetts," said the Ambassador Guild yesterday, "proud that I am to represent our State as well as the nation at the court of the Czar. I intended to sail on the Ivernia, July 11, but the ship had the bad taste to meet with a mishap in the English Channel and so I have been transferred as a passenger to the Caronia."

Ambassador Guild's credentials will be presented to Czar Nicholas early in August.

Regiment Association Meets.

The annual reunion of the 56th Massachusetts Regiment Association was held in Grand Army Hall, Central Square, Cambridge, yesterday. Mayor J. Edward Barry of Cambridge was among the speakers. The following officers were elected: President, J. J. Gilman; vice-president, John W. Long; secretary, E. W. Pike; chairman of executive commitee, General Stephen M. Weld.

Sally Thayer to Be Bride Heiress to Wed in July

SALLY THAYER, HEIRESS, TO WED CLUBMAN

Miss Thayer is considered the handsomest girl in Boston society, and is a prominent member of the Vincent Club.

Sister of Countess Moltke Won by Frederick Winthrop Wealthy Widower; Ceremony at Lancaster.

SOCIETY sat up very straight and took particular notice when it was first whispered about from one pink-tipped ear to another that the dashing, handsome, dark-eyed Sally Thayer, youngest daughter of the late millionaire, Nathaniel Thayer, and one of the wealthiest heiresses in Boston or Newport, is to wed Frederick Winthrop of Beacon street and Hamilton, a member of the Somerset, Tennis and Racquet, Myopia and various other clubs—likewise a wealthy widower.

Miss Thayer, who is a sister of Countess Moltke (Cornelia Thayer) and of Mrs. William Patten (Anna Thayer), is one of the most prominent members of the Vincent Club and, like her sister, is much interested in various philanthropies, sub-rosa. Miss Thayer is exceedingly dark, with large dark-brown eyes, olive skin and dark hair. She is tall, slender and graceful, and was one of the most conspicuous beauties at the opera throughout the season.

Mr. Winthrop's first wife was Dorothy Amory, daughter of Mr. and Mrs. Charles Amory of Beacon street, and sister of William Amory, 2d, of the Norfolk Hunt Club, and George G. Amory of the Myopia Hunt Club. She was one of the most expert riders in the Myopia Hunt set, and met her death about four years ago by being thrown from a horse.

Mr. Winthrop is a son of Mrs. Robert Winthrop of New York, and a brother of Grenville Winthrop, also of New York. Under the will of his uncle, George Taylor, a recluse of New York, Mr. Winthrop inherited a few years ago a large share of the $9,000,000 fortune, his inheritance amounting to $100,000.

Since the death of her father, a few months ago, she, with her stepmother, has lived very quietly at the town house, No. 22 Fairfield street, later down to their beautiful country estate at Lancaster. They were there until Thursday of the past week, when they went to Newport for a short visit prior to going there for the Summer. Mr. Winthrop returned to his home in Milton on Wednesday from a visit at the Thayer country place in Lancaster.

Owing to the recent death of Miss Thayer's father and of her aunt, Mrs. E. V. R. Thayer, there is to be no formal announcement of the engagement and the wedding, which is to take place in July, is to be exceedingly quiet, with only the immediate relatives present. It will take place at the Thayer Villa in Newport, into which the family will move early in July.

The Countess Moltke, whose wedding took place at Lancaster, is shortly coming on from her home in Washington to be with her stepmother and sister and will later sail with Mrs. Thayer for Europe, her sister and her husband following later.

Mr. and Mrs. Patten will be the only members of the Thayer family to stay for the season at Newport.

Mr. Winthrop, whose first wife was Dorothy Amory, has long been a close friend of the Thayer family, and for that reason no significance was attached to his attentions to the vivacious and charming Sally. Miss Thayer, ever since her debut, has been surrounded by a corps of admirers on all occasions, but owing to her father's wishes she, the youngest of the family, flaunted them all and remained with him, enjoying meanwhile her gay life to its fullest.

But withal she is not the typical society butterfly that a casual observer might think her, and is always on the lookout for an opportunity to do some act of charity. She has for some time been a constant visitor at the Children's Hospital, where she amuses the unfortunate little inmates with her fairy stories and brings them cheer in various other ways.

She has for some time been considered the handsomest girl in Boston society, and at Newport where she spent the Summers with her parents was among the most sought-after girls of her set.

Refused Titled Offers.

Her father, the later Nathaniel Thayer, was one of the wealthiest men in Boston. His first wife was a Miss Barroll of Virginia and his second wife, Pauline Revere, who has proved an ideal chaperon and companion for the daughters.

Miss Thayer has traveled much abroad, and when on the trip with her mother and sister, Countess Moltke, several years ago, when the Countess first met the Count, it was supposed that Miss Sally, who was the despair of all her American suitors, would also capture a title. Despite the fact that she was much sought after, she returned as she went—heart-whole and fancy free.

At the Country Club races, at the opera, the assemblies and various other smart events, she is always the most beautifully gowned and distinguished appearing of the younger set of girls, and, needless to say, is a belle by right of beauty, wealth and family position no more than by right of her charming personality and winning manner.

She is athletic, though she has never gone in for sports with the same ardor as her sister members of society, though she rides, drives, plays golf and tennis exceptionally well.

Church Children Parade.

A Corpus Christi parade of children connected with St. Ann's Catholic Church will be held in Somerville this afternoon at 2:30 o'clock. Benediction of the Belssed Sacrament and a short sermon by the Rev. Francis J. Butler, the pastor, will follow in the church.

NEW UNION PACIFIC PASSENGER SERVICE.

Effective June 18th, C. & N. W. and Union Pacific will place in service third daily train between Chicago and Denver, No. 13 and No. 14, and called the "Centennial State Special," leaving Chicago at 10:00 a. m., leave Omaha about 11:20 p. m., arrive Denver 1:15 p. m. East-bound, leave Denver 9:00 a. m., leave Omaha 12:40 a. m., arrive Chicago 1:30 p. m. Train will be electric lighted, carrying chair car, standard sleepers and dining car between Chicago and Omaha. This train will carry chair car, tourist car and standard car for Portland and Seattle, Union Pacific train No. 5 being changed to leave Omaha about midnight. **

ST. GEORGE SONS TO OBSERVE CORONATION

Fourteen Lodges Will Hold Exercises in Tremont Temple Thursday Evening.

The crowning of King George V. will be observed Thursday night with a coronation entertainment in Tremont Temple under the auspices of the fourteen lodges of Sons of St. George. Every large British and Canadian organization will be represented. Governor Foss will represent the State, Alderman Walter Ballantyne the city, and British Consul Frederick P. Leay the British government.

The program will open with three organ selections—the grand triumphal march by Gounod, "Magnificat" by Mendelssohn, and Coronation march by Kretschmer—played by Almon J. Fairbanks on the organ. An address will follow by the presiding officer, W. F. Barlow. The audience will then sing "God Save the King."

Dudley Prescott, humorist, will give a number of selections. The address of the evening will be by Prof. F. C. de Sumichrast of Harvard, dean of the Harvard faculty.

The Intercolonial Club has voted to participate in the Roxbury Day parade on July 4 and to have its club house in Dudley street decorated. The club will also have a float in the parade. The following committee has been chosen to make arrangements for the participation in the celebration: President A. C. Chisholm, Dr. John M. Martin and S. A. Starrat.

The British Naval and Military Veterans' Association will have a dinner Thursday night at the Revere House in honor of Coronation Day.

The Victorian Club will observe Coronation Day with a dinner at the Algonquin Club. The affair will be purely a social one and no addresses will be delivered.

JOYS ARE COMING TO CHASE GLOOMS

Funny Men of the Country's Big Newspapers to Meet In Boston In August.

Oh, joy! All of the funny men of the newspapers are coming to Boston. They are to hold a week's convention from Aug. 12 to 19. The programme for the week is being arranged. It will include a call of the humorists on President Taft.

The president of the association, which was formed eight years ago, is Cy Warman. He has a national reputation as a poet and story writer. W. J. Lampton is the vice-president. Mr. Lampton's verses, "Yawps," he calls 'em, have been read all over the world.

Thomas A. Daly, a former president, whose Italian dialect is without a peer, will come from Philadelphia. Henry Edward Warner, first president and organizer of the humorists, will represent Baltimore.

From away down in Houston, Tex., will come Judd Lewis, whose sweet bits of verse have been turned out day after day and been reproduced everywhere by papers that use poetry. Another celebrity will be Edwin A. Oliver of Yonkers, N. Y. He is the author of more than 75,000 jokes and is called the father of the conversational joke. Robert J. Burdette will be royally welcomed if he comes.

Others of your old friends who will be here are Wilbur D. Nesbit, Samuel E. Kiser, George Fitch, Will L. Comfort, William G. Rose, A. L. Bixby, J. W. Foley, Holman Day and many more.

The arrangements for the convention are being worked out by the local members, who comprise Newton Newkirk, secretary-treasurer; James T. Sullivan, Denis A. McCarthy, Louis Allen Browne, Joe Cone and Earl Derr Biggers.

TORPEDO CRAFT TO 'FIGHT' BATTLESHIPS

Narragansett Bay Will Be Defended In War Game During July.

NEWPORT, R. I., June 17.—Torpedo craft of the Atlantic fleet, aided by several militia vessels, are to defend Narragansett Bay and the eastern entrance of Long Island against an attack of the battleship fleet, next month.

How To Make Complexion Satiny

(Modes and Toilettes.)

"Don't smother the skin's pores with powder!" is the warning of Arline Keen, a well known authority on beauty. "A good lotion will do more to promote an ideal complexion," she says, "than anything else, and if an original package of mayatone is dissolved in eight ounces of witch-hazel, you will have the finest thing obtainable for the skin.

"The use of a mayatone lotion clears and beautifies the skin and gives to any complexion that exquisite satiny appearance and smoothness so much admired.

"Aside from being a complexion beautifier, mayatone prevents the growth of hairs, and protects the skin from harsh winds and changing weather. Using it guards against tan, freckles or sunburn."

"FOR HE'S A JOLLY GOOD FELLOW"

THE PICTURE AND THE STORY IT TELLS

Copyright, 1905, by "Life" Pub Co.

Two o'clock in the morning, and the wife, tired out after a weary night of watching,

is sobbing out her grief alone, while the "jolly good fellow" drinks to the health and happiness of everybody else; wrecking his business, as well as the health and happiness of himself and his wife and other dear ones.

It was through "social drinking" that this "good fellow" became addicted to the liquor habit. His real friends plead with him to quit drinking, and he tries to do so, but he cannot, as that terrible desire and craving for drink which causes the "jolly good fellow" to so quickly forget his duty to his wife, home and loved ones is the result of alcoholic poison in the system—this man needs the right kind of medical help just as much as the patient suffering from typhoid fever or any other disease.

It has been very gratifying to the writer to talk with many "good fellows" in all walks of life, from the millionaire to the day laborer, who have been, in the past, down and out through drink, but who state emphatically that they were relieved of all desire and craving for liquor by the Neal Treatment.

Three days is not such a long time in which to turn from a downward to an upward career and probably this fact explains why so many men have been able to leave their business for a three-day treatment at the Boston Neal Institute, and at the end of that time return to home, wife, children, friends and business new men in every sense of the word, with renewed energy, increased ambition and a hatred and disgust for alcohol in any form, and the appetite once more good, with every night's sleep refreshing.

I have read many letters from men who have been cured of the drink habit by this wonderful treatment, one of which reads as follows:

"I am glad to say that I am feeling just great. I think, Doctor, that your treatment just pulled me out of the grave. I realize now what a very bad condition I was in when I went to you. I have recommended the Neal Treatment to several acquaintances and wouldn't be surprised if you heard from them, or, at least, two of them, soon. If they only knew the suffering they could get rid of, I know they would not hesitate a moment.

"I never, for a single moment, have the slightest desire for a drink, and can go to banquets or anywhere it is without it bothering me in the least. I am now like a man who has never tasted it. I have gained ten pounds since I saw you, but best of all, I am feeling well. My old activity has come back, my mind is clear, memory good and I feel like doing business. Work is a pleasure now, and I feel ambitious."

This same man, to my certain knowledge, has purchased a new home since taking the treatment. He devotes the time and money which was once wasted in excessive drinking to the loved wife and family, and his business is increasing rapidly.

Any one desiring further information regarding this treatment should write to the Neal Institute, 304 Newbury Street, Boston, Mass. Telephone Back Bay 3970. Other Neal Institutes at 68 Deering Street, Portland, Maine; 416 Turner Street, Auburn, Maine.

Meyer Jonasson & Co.

Tremont and Boylston Sts.

Summer Mark-Down Sale

Begins MONDAY AT 8 A.M. JUNE 19TH

IMPORTANT NOTICE In order to accommodate all to better advantage, our store will be open from *8 a.m. until 5.30 p.m. Tomorrow*, the first day of the sale. Other days as usual, during Summer months, 8.30 A. M. until 5 P. M.

	Now
$12.50 Cravenette and Rubber Raincoats	$5.90
18.75 Misses' Tourist Coats, black and mixtures	7.95
16.50 Ladies' Short Cheviot Coats, silk lined	9.75
22.50 Satin Capes, marabout trimmed	11.50
21.50 Serge Coats, various trimmed styles	12.50
18.75 Short Coats of broadcloth and fine serge (lined)	12.75
26.50 Long Coats of black and natural tussah silks	15.00
27.50 Short Coats of broadcloth and serge, silk lined	17.50

	Now
$30.00 Evening Wraps, braid trimmed, satin revers; 32.50 Coats of Two-Tone Satin, brown and green, trimmed; 35.00 Covert Cloth Coats, 45 in. long, lined throughout	19.75
33.50 Tourist Coats (belted), body and sleeves lined	21.50
35.00 Coats of Pongee Silk, semi-fitted and loose effects	22.50
45.00 Pongee Wraps and Coats, fancy trimmed, all lined	29.50

Short Satin Coats,				
Marked from	32.50	35.00	39.50	45.00
To	14.00	16.75	19.75	25.00

$15.00 TOURIST COATS

Of black, navy, and all wool Mixtures, suitable for present or early fall wear. Misses' sizes, also Ladies' sizes as large as 38 bust only. Also a few black Taffeta Short Coats, lined with guaranteed quality taffeta silk .... To close at $4.95

$1.50 Lingerie Waists, lace and embroidery trimmed	.75
1.75 Tailored Waists of striped percale and white shirting	.95
3.00 Tailored Waists of pure linen and striped madras	1.55
3.75 Tailored Linen Waists, plain and hand embroidered	1.85
3.90 Waists of Striped Lawn, with embroidered frill; 4.00 Tailored Waists of pure linen and fancy madras	2.25
5.00 Waists of Fine Batiste, embroidered in colors	2.50
$8.50 Waists of Chiffon, over embroidered lining	3.95

9.75 Waists of Hand Embroidered Voile, with Irish lace; 9.75 Waists of Fine Lawn, hand embroidered front and frill; 10.00 Waists of Hand Embroidered Colored Batiste	5.95
6.00 Taffeta Silk Petticoats	2.50
5.50 Messaline Silk Petticoats	2.95
7.90 Taffeta Silk Petticoats	3.25
7.50 Separate Skirts of all wool mixtures	2.95
12.75 Separate Skirts of Broadcloth (black, brown and navy)	3.95
18.75 Separate Skirts of Voile (trimmed)	6.90
16.50 Separate Skirts of Black Satin (trimmed with folds and buttons)	8.90

GUARANTEED ALL WOOL COAT SWEATERS

SOLID COLORS AND COMBINATION OF COLORS

Were	$3.50	$4.00	$5.00	$5.75	$6.50	$8.50
Marked to	1.95	2.50	2.95	3.50	4.25	5.50

20.00 Tailored Mixture Suits (Peau de cygne lined coats)	9.75
25.00 Tailored Serge Suits (black and navy)	11.50
26.50 and $29.50 Tailored Suits of plain and striped serge and worsteds. Tailored and Norfolk Coat effects	12.75
30.00 and $32.50 Tailored Serge Suits	14.00
35.00 Tailored Suits of Serges and Worsteds. Coats made plain and satin trimmed	16.75
36.50 and 40.00 Tailored Suits of black and navy serge, striped silk revers and sailor collars. Also plain Coat effects	18.50
$25.00 Dresses of Batiste, hand embroidery and lace; 20.00 Dresses of Bordered Voile, with cluny lace	12.50
22.50 Dresses of Wool Challie and of Worsteds, silk trimmed; 18.50 Dresses of Striped Wash Silks, with sailor collar	12.75
20.00 Dresses of Navy, White, Copen, and Black Serge, braided	13.75
32.50 Dresses of White and Navy Serge, trimmed, Irish lace collar, also worsted check dresses	16.75

$10.50 Dresses of Marquisette, tucked flounce and waist, with lace; 16.50 Dresses of Foulard, excellent patterns of stripes and figures	6.95
15.00 Dresses of Challie, Serge and Panama Cloth	8.50
17.50 Dresses of Stripes and Dotted Challie	9.95
18.50 Dresses of Marquisette, with cluny lace, embroidered silk flounce	10.75
15.00 Dresses of White Voile, elaborate colored embroidery; 22.50 Dresses of Figured and Striped Foulards	11.50
$29.50 Dresses of Worsted Check and Navy Serge, trimmed	17.50
5.00 Tub Dresses of various summer wash materials	3.95
7.50 Tub Dresses of Chambray, allover yoke, embroidery finish	4.95
8.90 Tub Dresses of Chambray, with embroidered front	5.50
10.00 Tub Dresses of Chambray, allover waist, and separate cape coat	5.90

O'CALLAGHAN'S

484-486 WASHINGTON STREET.

Mail Orders Filled | **Boston's Newest Millinery Department** | NO C. O. D.

PEANUT BRAID Outing Hats 19c

Clearance Sale

OF WHAT is MOST DESIRABLE in MILLINERY

At Less Than Usual Wholesale Cost

100 Elegant French Roses — Four in a spray with foliage, tea, jack and old rose. 75c value 19c

Misses' and Children's Lingerie Hats Must Be Seen to Be Appreciated.

3.50 Values $1.98
4.50 Values $2.98
6.50 Values $4.50

WILLOW PLUMES

THREE PLY, ALL HAND KNOTTED

16 inch....$3.50	22 inch....$7.95
18 inch....$4.95	24 inch...$10.50
20 inch....$6.50	30 inch...$18.50

FRENCH OSTRICH PLUMES

$2.50 value $1.98	$6.00 val...$4.98
$3.50 value $2.98	$8.50 val...$6.98
$4.75 value $3.98	$10.00 val..$7.50

HATS TRIMMED FREE

Select one of the Hats priced below and the Flowers, Feathers or other Trimmings and let one of our experts trim a Hat especially adapted to you personally.

$2.00 Milan and Chip Hats 49c
$3.00 Finest Grade Chips 89c
$3.50 Finest Grade Milans 98c

TRIMMED HATS

Over 200 designs cleverly trimmed with flowers, silks, ribbons or feathers, altered to suit customer without charge. Values positively as high as 12.00. 3.49

KEEP THIS AD It's worth $1.00

Any new patient presenting this ad. will receive $1 worth of work to demonstrate that you may have teeth filled, crowned or extracted without the least pain. This places you under no obligation to have more than the dollar's worth of work.

Best Bridge Work, a Tooth; Pure Gold Crowns $3

We guarantee work 10 years.

A scientifically constructed roofless plate. Gives lasting comfort and satisfaction, anchored firmly by 3 suctions. Doesn't drop. Easy to remove. Hygienic. So natural in appearance that it cannot be detected. CANNOT BE HAD ELSEWHERE. Shown and demonstrated FREE. Come here in the morning and have us extract your old teeth FREE and go home at night with a new set that fits your mouth perfectly. Lady Attendant.

Gold filling $1 up, silver filling 50c

FULL SET TEETH $5.00

A Gold Tooth Free on Plates

A. S. DR. HEWSON

505 WASHINGTON ST., BOSTON

Hours 8:30 to 6. Sat. till 9

Sundays 9 to 1. Tel. Ox. 1511-M

MAIL AND PHONE ORDERS PROMPTLY FILLED

DOUBLE LEGAL STAMPS FORENOONS

GILCHRIST CO

Store of New Merchandise

Washington Street · Winter Street · Hamilton Place

EARLY CLOSING NOTICE

Until further notice this store will close at 1 P. M. Saturdays. Other days at 5 P. M.

Summer Weight Hosiery for Women

Imported Hose, gauze lisle thread, jacquard and silk embroidered, fancy summer colorings. Regular 50c and 75c. At **25c**

Imported Hose, in tan, thin lisle thread, spliced garter tops and heels. Regular 50c, at 3 pair for $1, pr. **35c**

Imported Hose, lace ankle patterns, new exclusive designs, sheer and attractive, in black, tan and white. Regular 50c. At 3 pair for 1.00. Pr... **35c**

Children's Lace Hosiery, beautiful, bright mercerized thread; black only. Regular 25c, at.......... **12½c**

SECOND FLOOR

Three Styles at 5.00

Women's and Misses' Pure Linen Suits

Every Suit in the Lot Worth 7.50. Every Thread Pure Linen. Every Yard of Linen Thoroughly Shrunk ... **5.00**

Only room to picture three of the many styles here. These, of course, do not give you an idea of the wonderful variety of models in this sale but they emphatically show the splendid styles offered to Boston women in this timely and unusual offering.

Every seam is strapped. Made of imported linen. Finished with pin, notched or sailor collars, some trimmed with satin; 26-inch jackets, plain and cluster plaited. Regular $7.50 values at 5.00

LACES

Oriental Allovers, very fine, close patterns, in white, cream and ecru, new patterns, 18 inches wide. Regular $1.25 and $1.50, at.......... **85c**

Venise Lace Bands, quality white, baby Irish effects, widths from 1 to 3 inches. Regular 29c to 39c, at **19c**

Cluny Laces, matched sets of edges and insertions, in white and ecru, medium and wide widths. Regular 8c to 12½c, at.......... **5c**

Oriental Laces, 18 inches wide, in white, cream and ecru, small figured effects, suitable for yokes, guimpes and sleeves. Regular 75c, at ... **45c**

Linen Torchons and Novelty Torchons, in complete sets of edges and insertions. Regular 10c, at **5c**

Oriental Allovers, 18 inches wide, small designs on fine quality net, in white, cream and ecru. Regular 89c to $1.00, at.......... **69c**

Underwear Torchons, narrow widths, complete sets of edges and insertions. Regular 8c, at...... **4c**

French and German Vals., high quality, in matched sets of edges and insertions, desirable patterns, in most wanted widths. Regular 75c to $1.10 per 12-yard piece, at **55c**

TOILET GOODS

Tooth Brushes, imported bristles. Regular 19c, at...... **11c**

Hair Brushes, solid back, hand-drawn all bristle. Regular 50c, at **33c**

Armour's Toilet Soap, many odors, 3 cakes in box. Regular 15c, at **7c**

Yung Tang Tooth Powder. Regular 25c, at.......... **15c**

Toilet Paper, silk finish tissue. Regular price 40c, at 7 pkgs. for **25c**

Knitted Wash Cloths. Regular 20c, at 4 for.......... **10c**
Ask for free sample tube of Kolynos Tooth Paste.

GLOVES

Silk Gloves, 16-button mousquetaire, in black, white and colors. Regular $1.00, at.......... **79c**

Silk Gloves, 2-clasp Milanese, Paris point embroidery, in black, white, tan, pongee, navy and gray. Regular 75c, at **49c**

Chamoisette Gloves, 16 button length, washable, in white and natural. Regular 75c, at...... **50c**

Lisle Gloves, 16-button length, silk finished, in black, white, tan and gray. Regular 75c, at...... **39c**

Notice to Art Needle Workers

Mrs. Anna Calden Franklin, expert embroidery instructor at our Embroidery Specialty Store, will escort any or all of the class who are interested in art needle work to the Harvard Botanical Garden on Wednesday, June 21st. The object is to study flowers and foliage to produce the natural shades on linen. Meet in our class room at 9 A. M.

SECOND FLOOR

Women Will Be Quick to Buy These Lingerie Dresses

Look at the Pictured Styles. They Are Truly Remarkable.

Regular 7.50 Values at **4.95** Several Models to Choose From

Made from imported allover eyelet embroidery and sheer batiste, prettily trimmed with Val. and cluny insertion. High and low neck styles and kimono sleeves.

7.50 Summer Dresses, as pictured, at . . **4.95**

4.95

JEWELRY

Hair Barrettes, all new designs. Regular 25c, at.......... **9c**

Royale Alarm Clocks, made especially for us. Regular 75c, at **49c**

Folding Fans, in white, black and colors. Regular 10c, at......... **5c**

Jewelry, including jet barrettes, jabot pins and brooch pins. This lot includes articles that were sold at $1.50, at **11c**

RIBBONS

Taffeta Ribbon, all silk, 5-inch, extra heavy quality, in black, white, pink and blue. Regular 19c, at **12½c**

Dresden Ribbon, 5-inch, satin edge, handsome floral patterns, in pink, blue, maize and lilac. Regular 25c, at **15c**

Children's Hair Rosettes, with elastic, in pink, white and blue. Regular 25c, at.......... **12½c**

PARASOLS

Pongee Parasols, with border of ..., navy, red, brown, pink and blue silk ...; also plain silk taffeta parasols, in ... green, navy, black, Helen, ..., sky, etc. Regular $2.50, **1.98**

Children's Parasols, in plain colors, ..., blue, pink and white, 12-inch ... Regular 25c, at.......... **15c**

Specials from the Hamilton Place Annex

APRONS

Round Tea Aprons, hamburg ruffle, good sizes, large tie strings; regular 50c to 59c. At.......... **35c**

Waitresses' Aprons, full size, best quality, wide hem; regular 59c. At **45c**

Mother Hubbard Aprons, best quality gingham, full size; regular 29c. At **21c**

ART GOODS

Stamped Waists, on voile, kimono style; regular 50c. At......... **35c**

Stamped Goods, odds and ends of pillow tops, hats, baby bonnets, pin cushions, covers, etc.; regular 19c to 50c. At **10c**

Stamped Goods, including 27-inch centres, pillow tops, Irish linen centres, etc.; regular 25c to 75c. At.......... **19c**

Table Covers and Scarfs, cretonne; regular 50c. At.......... **39c**

Pin Cushions to match; regular 50c. At.......... **35c**

Table Covers and Scarfs, cretonne; regular 75c. At.......... **59c**

STATIONERY

Writing Paper, Gilchrist's leader, contains 96 sheets of paper and 72 envelopes. Regular 25c, at.......... **19c**

Writing Paper, linen finish. Regular 10c, at.......... **9c**

Envelopes to match, pkg...... **5c**

Waxed Paper, 30 feet, for putting up lunches, etc., at.......... **4c**

NOTIONS

Collar Supporters, a set of 6 on a card. Regular 10c, at.......... **5c**

Pins, first quality. Regular 5c paper, at 2 for.......... **5c**

Nyes' Sewing Machine Oil. Regular 5c, at.......... **3c**

Royale Dustless Dust Cloth, made especially for us and put up one in a package. Regular 25c, at.. **15c**

HAND BAGS & BELTS

Hand Bags, all leather and leather lined, good catches and neat styles. Regular $1.00, at.......... **59c**

Wash Belts, embroidered and plain, all new, desirable. Regular 25c and 50c, at **10c**

Beaded Elastic Belts, about 200 in lot. Reg. $1.00 and $1.50, at **15c**

SECOND FLOOR

Muslin, Lawn and Gingham Dresses

Regular 2.50 and 3.50 Values Will Be Placed on Sale Tomorrow at $1.98

Four of the many handsome models are pictured at the right. The variety of styles shown is too large to picture or describe here, but we guarantee them to be the very best values offered in the city of Boston or any other city.

Stylish Summer Dresses that will fit perfectly and form the very best value you've ever bought . . . **1.98**

Four styles at 1.98

3RD FLOOR

PETTICOATS

Silk Petticoats—As illustrated. The silk in these skirts is 18 inches wide, 8 yards in the skirt, all colors and in black. The retail price of the silk is 59c a yard. Your saving is the difference between 8x59 and our sale price **1.98**

Petticoats of black cotton taffeta, Consumers' League labeled, 20 dozen in the lot, sold at a price that barely covers cost of materials alone. Sale price **39c**

Petticoats of black sateen and Gilco taffeta. 1.50 values at.......... **98c**

SECOND FLOOR

Floor Coverings for Summer Cottages

The savings quoted here are decisive. We have shopped on every one of them and can positively state that you cannot duplicate these values at these prices in any other Boston store.

Body Brussels Rugs—
9x12 ft. Worth 27.50, at...... **22.50**
8¼ x 10½ ft. Worth 25.00, at **20.95**

Washable Rugs, for summer camps and bungalows, slightly soiled—
9x12 ft. Worth 10.00, at...... **8.25**
8x10 ft. Worth 8.00, at...... **6.50**
6x9 ft. Worth 5.25, at...... **4.37**
4x7 ft. Worth 3.00, at...... **2.37**

Axminster Rugs—
9x12 ft. Worth 23.90, at **19.49**
8¼ x 10½ ft. Worth 22.50, at **18.49**

IRON BEDS White enamel, with National springs and high grade combination soft top and bottom mattress. Complete outfit, regularly 15.98, at.......... **12.25**

FIRST FLOOR

Men's Union Suits Summer Weight ½ Price

They come from the best mills in the country—Made under the most sanitary conditions—But because of slight imperfections in weave, that do not in any way affect the wearing qualities—we were mighty fortunate in securing them. We'll pass the good fortune along to you

1.00 and 1.25 Union Suits for Men at **59c**

1.50 Union Suits for Men at **79c**

2.00 Union Suits for Men at.......... **1.00**

2.50 Mercerized Union Suits at **1.10**

NO MAIL ORDERS FILLED.

SECOND FLOOR

$5

LONG or SHORT SILK COATS at 5.00

Two of the styles are pictured here—shown in a complete range of sizes

The Long Coat Is 52 inches long—Handsomely embroidered sailor collar and cuffs—All sizes from 32 to 44—They are regular 7.50 values—On sale to-morrow at 5.00.

The Short Coat Made from finest quality of heavy chiffon taffeta, beautifully embroidered in silk; shown in black only—handsomely designed and perfectly tailored. Worth 7.50. Sale price 5.00

We bought the silk at a sacrifice and made the coats under our own supervision. **5.00** Made of fine quality Taffeta, stylish, perfect-fitting coats. Regular 7.50 values. Go on sale tomorrow at 5.00.

$5.00

THIRD FLOOR

Blue Serge Suits for Graduation and Confirmation

Radically Lowered in Prices

BLUE SERGE SUITS, all wool, in double-breasted knickerbocker or Norfolk style, pants lined and taped seams, perfect fit, ages 8 to 17 years. Regular $4.50, at.......... **3.39**

ALL WOOL SUITS, of blue or black serge, double-breasted style, knickerbocker pants, in ages 8 to 18 years, Norfolk style in ages 6 to 16 years. Regular $6.50, at.......... **4.95**

WASH SUITS, ages 3 to 8 years, Russian style, with sailor or military collar, in galatea, duck or chambray, fast colors guaranteed. Regular $1.25 and $1.50, at **89c**

HAMILTON PLACE ANNEX

SAMPLES Women's $3.50, $4.00 and $5.00 Shoes 1.25

Sizes Principally 3½, 4 and 4½, in B, A and AA Widths

980 Pairs of Drummers' Samples

A popular make of **Flexible Shoes.** You'll recognize the maker's name on sight, as they are extensively advertised in all leading magazines at $4.00 and $5.00. Samples are made from finest stock and really equal in quality and finish $5.00, $6.00 and $7.00 values. About 400 styles in hand sewed, turn or welt soles.

Boots—Oxfords or Pumps. You can buy four pairs for the price of one.

FIRST FLOOR

SUMMER SILKS AT GOODLY SAVINGS

Messaline, yard wide, including soleil and satin messaline, complete line of shades; pure silk and chemically tested. Regular 1.00 to 1.50. At.. **89c**

Pongee, yard wide, heavy costume quality, plain, semi-rough and rough weaves, bright finish. Regular 1.00. At **59c**

Black Messaline, yard wide, heavy, close woven, pure silk quality, standard make, deep satin finish, yarn dyed. Regular 1.25. At.......... **79c**

Black Taffeta, yards wide, soft chiffon finish, wear guaranteed, all silk, jet black. Regular 1.00. At **69c**

FOURTH FLOOR

MANUFACTURER'S SALE OF PORCH CHAIRS AND ROCKERS

SUPPLEMENTED BY COMPANION SALES OF PORCH SCREENS AND COTTAGE WINDOW DRAPERIES—LESS THAN WHOLESALE COST IN MANY INSTANCES

Summer Home Furnishers Will Be Quick to Take Advantage of These Savings

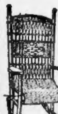

$1.89

Rustic Porch Rockers and Chairs, small size, used also in chambers and sewing rooms. Regular $1.00, at.. **69c**

Rustic Porch Rockers, in green and natural finish, with double cane seat and back. Regular $1.50, at...... **1.19**

Bamboo Porch Curtains in wide and narrow slats, in green and natural finish, at special prices.

Porch Rockers and Chairs, large size, double cane seat, 20x17 inches, in green and natural finish. Regular $2.00, at **1.35**

Porch Rockers, large size, in green and natural finish, high spindle and woven cane backs. Regular $2.50 and $3.00, at **1.89**

$1.35

Couch Hammocks, made from heavy quality duck, complete with wind shield, the regular 8-cord supports, magazine and newspaper pockets and with 3-inch box mattress, also a set of chain hangers. Regular $7.50, at **4.69**

Scotch Lace Nets, for bungalow, cottage or regular window draperies; regular 45c, 55c and 65c yard, at.......... **29c 39c 49c**

Muslin Curtains of fine stripe and fancy figure designs. Regular $1.25 pair, at.......... **87c**

Taffeta and Repp Material, for sofa pillows and hangings. Regular 35c yd. at **12½c**

Couch Covers, 60-inch size, of plain and negus weave. Regular $2.50, at.......... **1.69**

Scotch Lace Curtains, in white or new arab shades, designs reproduced from high-grade foreign laces. Regular $3.00, $3.98, $5.00 pair, at.......... **1.95, 2.95, 3.95**

Scotch Madras, in either cream or white; one of our own importations. Regular 35c and 40c yd. at **25c**

Scrim Window Draperies, printed with Dutch effects, all made ready to hang. Regular $1.50 pair, at.......... **1.00**

Irish Point Lace Curtains, with open work duchess designs. Regular $7.50, $8.50, $10.00 pair, at **5.69, 6.95, 7.49**

Fine Muslin Curtains, made up with cluster of 3 and 5 tucks or perfectly plain with hemstitched ruffle. Regular 75c pair, at.......... **59c**

Couch Hammock, "Gilchrist Special," made from 12-oz. khaki or green duck, separate soft-top mattress, National spring, on iron frame, complete with chain hangers and hooks. Regular $12.50, at.......... **7.95**

Curtain Swiss, 40 inches wide, novelty figured or stripe designs; regular 20c yard, at **12½c**

SECOND FLOOR

Three Big Values from the Children's Store

Rompers — Combinations — Dresses

Infants' and Children's Rompers—Diaper effects for small children, best quality ginghams, plain chambrays and seersucker, in checks, stripes, plain colors and white, ages 1 to 6 years. Special at **50c**

Girls' Combinations—Skirt and cover style, good quality muslin, with insertion and ribbon around neck and sleeve, skirt with tucking and deep ruffle of embroidery, sizes 6 to 14 years. Regular 1.50, at.......... **98c**

Girls' Muslin Dresses—High and low neck, in white, embroidered flouncings; also kimono sleeve dresses, trimmed with val. lace edgings, sizes 2 to 6 years. Worth 1.50, at **98c**

TRIMMINGS

Persian Bands, colored. Reg. 50c, at.... **25c**
Fancy Trimmings, colored. Reg. 15c to 25c, at **5c**
Fancy Braids, colored. Reg. 15c to 20c, at **10c**
Soutache Braids, colored. Reg. 25c doz. yds., at **10c**
Crochet Buttons, colored. Reg. 25c to 1.00, at **19c**
Fancy Buttons, colored, for coats and dresses. Reg. 50c to 1.25, at.......... **30c**

HAIR GOODS

Hair Cluster Puffs, assorted shades. Reg. 98c, at.......... **57c**

Hair Rolls, washable French wool. Regular 25c, at.......... **17c**

Hair Nets, invisible fringe. Regular 15c each, at 3 for.......... **25c**

FIRST FLOOR

Two Great Sale Groups of Outing Shirts

NO MAIL ORDERS.

Sample lots from famous makers, somewhat mussed from handling, made from soisette and flannel; style pictured at left. Not every size in every style, but every size is here in one style or another.

Soisette Shirts for vacation wear, regular 1.00 values, **67c**

Soisette and Flannel Shirts, regular 1.50 values, at.......... **85c**

THIRD FLOOR

New Waist Arrivals

THE STYLE PICTURED AT THE RIGHT is fashioned from fine Persian lawn, yoke elaborately trimmed with fine medallion and lace insertion, ¾ sleeves and tucked back; $2.29 values, sizes 34 to 44.... **1.65**

THE ONE SHOWN AT THE LEFT is made from India silk, handsomely trimmed yoke and sleeves with panel embroidery effects and Dutch neck, as illustrated; black and white only; sizes 34 to 44 **1.98**

BLACK WAISTS of lawn and batiste, fine new styles, button back or front, sailor collar or Dutch neck, trimmed with insertion or plain tailored effects. Sale price **98c**

HORSE AND AIRSHIPS STARS AT COUNTRY CLUB RACES

23 IN HOSPITALS, VICTIMS OF BURNS

Many Injured During Holiday From Too Free Use of Firecrackers and Firearms.

As a result of the use of fire crackers and firearms yesterday in celebrating Bunker Hill Day in Boston, the hospitals tallied up twenty-three victims through the day and last night. Most of these were due to powder burns about the hands. None of the accidents was serious.

The injured were,

RELIEF STATION.

George Burns, No. 5 Austin street, Charlestown, powder burns on left hand.

Rebecca Kainis, No. 25 Wall street, West End, powder burns about the hands.

Ambrose Ford, No. 585 A street, South Boston, bullet wound in calf of right leg.

David Jacobs, No. 39 Cooper street, West End, bullet wound in left hand.

Louis Dolorofsky, No. 41 Billerica street, West End, powder burns on left hand.

David Collins, No. 14 Leverett street, West End, powder burns on right hand.

CITY HOSPITAL.

Joseph Downey, No. 287 Highland avenue, Roxbury, burns about the face and hands.

EAST BOSTON RELIEF STATION.

Ernest Finney, No. 37 Utah street, hands burned.

William Lipson, No. 211 Chelsea street, burns about hands.

Rita Murphy, No. 72 Liverpool street, burns on hand.

Caroline Seaver, No. 233 Meridian street, powder burns.

Max Mandelstorm, No. 132 Summer street, burns on right hand.

Fred Brugman, No. 17 London street, powder burns.

Fred Dormley, No. 52 West Eagle street, powder burns.

Arthur Kaiser, No. 21 Morris street, burns on left hand.

Annie McCarthy, No. 348 Bennington street, burns on left hand.

Lillian Garagan, No. 290 Chelsea street, burns on right hand.

Bertha Cohen, No. 237 Marion street, burns on left hand.

Ezra Kliman, No. 154 Chelsea street, powder burns.

Albert Valentine, No. 158 London street, powder burns.

Bessie Cameron, No. 178 Border street, burns on left hand.

Frank Swimm, No. 232 Lexington street, powder burns.

Julius Bown, No. 220 Harbor street, powder burns on hands.

WYMAN GIRL IS FOUND.

Lodger, Who Also Disappeared, Held at Springfield.

Fifteen-year-old Viola Wyman, who disappeared from her mother's home, No. 277 Columbus avenue, on the eve of Decoration Day, in company with James Poleolagos, twenty-three years old, a lodger in the house, is now in the custody of the police Springfield, where she was located by inspectors making a tour of the lodging house district of that city. Viola and Poleolagos were arrested. Yesterday Poleolagos pleaded guilty in Springfield District Court to a serious charge and was bound over in $2,000 for the grand jury. Viola was held as a delinquent child and notice was sent to the Boston police to inform her mother, Mrs. Pauline Wyman.

Mrs. Wyman said last night she would go to Springfield. "All I want," she said, "is to get Viola home and to have that man punished. Poleolagos talked with Viola some and finally he astonished me by asking her to marry him. Viola told me and I laughed at him. But I never suspected he would entice the child away."

Society in Smartest Summer Frocks Presents Brilliant Picture on Lawn.

By ELIZABETH ELIOTT.

WITH a shimmering expanse of green stretching away to the hill-fringed horizon as a setting the brilliantly-gowned society women made the Country Club races yesterday one grand success. The beautiful gowns trailing along the green lawn vied in hue with those of the gay satin worn by the jockeys and added as much to the gala atmosphere as did the brisk melodies played by the band.

All the smartest frocks for Summer were donned yesterday for the first time. Pale pinks and vivid pinks here and there in a parasol; a bright yellow spray, a parrot-like plume of emerald green—these all added to the chromatic vivacity. There were luncheon parties not only at the smart hotels in town but on the verandas of the beautiful club house, nestled in among the hills facing the track.

More than one handsome Paris gown was given its first airing and more than one exquisite model crowned a pretty head.

Winsome buds with their young cavaliers had a merry time of it putting up their money on their "one best bet," and they weren't doing it sub-rosa either, unless it was beneath the large pink roses nodding above on their pretty hats. Bits of prattle of "even money," a "sure winner," and other sporting phrases made those demure debutantes sound like blase racing plungers.

Grand Stand Is Deserted.

For much of the time the grand stand was practically deserted, the 400 evidently preferring to hang over the rail where it could get a near view of the horses. The younger girls left the boxes and coaches and mixed with the men in the paddock between the races or gathered in groups drinking ginger ale and eating peanuts, much the same as the proverbial country children at their first circus.

When the monoplanes and biplanes were flying above the grounds society tumbled over near-society and rubbed elbows with those of no social pretentions whatever in their wild endeavor to get a view of these wonders of the sky. Even the horses were forgotten while all gazed in wide-eyed wonder at the flying machines.

Prominent among the box occupants were Governor Foss, Mrs. Foss and the "twins." The box was near the centre of the grandstand and throughout the afternoon the occupants were busy receiving guests and acknowledging greetings.

Mrs. Foss wore a stunning gown of black and white striped foulard and a tan hat trimmed with tan plumes and the "twins," Esther and Helen, were gowned alike in embroidered suits of white linen and large white Panama hats trimmed with black ribbon velvet.

Mrs. Sargent in Black.

Mrs. A. Robeson Sargent was here, there and everywhere, quite the most enthusiastic of all those present and was looking even more girlish and winsome than ever in a trig suit of large black and white check made on exceedingly straight lines, and a large King's blue hat trimmed with a black band.

Mrs. Quincy A. Shaw, 2d, was among those occupying boxes, and was even more slender and youthful than in her girlhood days so recently left behind. Her pretty dark coloring was shown off to the best possible advantage by her chic frock of delft blue satin, and a hat of the same shade trimmed with delft blue plumes.

Prominent among the debutantes on view were the dark-eyed Elise Ames and the fair-haired Elizabeth Sears, Miss Sears wearing a pretty summer frock of pale blue chiffon and white lace and a large white hat faced with blue and trimmed with a wreath of pink rose buds, while Miss Ames was pretty in tan silk and a large black hat trimmed with green satin and pink roses.

Among the all-black figures was Miss A. L. Thomas, who was stunning in black satin and black hat, and Mrs. Douglas Thomas in black satin and large black hat, a cluster of flaming red roses worn at the corsage giving just the proper touch of color. Miss Elizabeth Gray looked decidedly demure and pretty in a frock of beautifully embroidered white linen and a large white hat trimmed with pink roses and black chiffon.

Miss Thomas in White Linen.

The beautiful Junoesque Margaret Thomas was - nd the shining mark for cameras, for, if possible, she was handsomer than ever in her elaborately embroidered gown of white linen and large white hat trimmed with lavender. She was shadowed the entire afternoon by a train of admiring youths and was the envy of many a less fortunate Miss. During the early part of the day she was with her mother, Mrs. Washington B. Thomas, in their box, Mrs. Thomas wearing dark blue satin and a black hat trimmed with emerald green plumes.

Quite the most conspicuous gown noted during the day was that worn by the petite dark-eyed Mrs. A. Henry Higginson. The skirt was of orange satin draped closely about the feet and the bodice was of white chiffon trimmed about the neck and sleeves with satin matching the skirt. She wore a large black hat trimmed with black.

Among her guests was Mrs. Stanley Reeve of Philadelphia, formerly Katherine Roosevelt of this city, who at the Country Club races two years ago was thrown from her horse in one of the events. Mrs. Reeve was in pale blue chiffon and white hat trimmed with pink roses.

Miss Margaret DeFord, who is to be a bride of the coming week, was there with her fiance and looked especially well in a smart walking suit of dark blue serge and a blue straw turban faced with white.

Other Notable Costumes.

Mrs. Larz Anderson, who is entertaining a large house-party at her beautiful Brookline estate, Weld, over the races, was in white linen and a turban of old rose straw, trimmed with cherries.

Mrs. James Garland was one of the notably gowned women, her frock being of black satin with which she wore a large black hat.

Mrs. Bryce Allan entertained any number of guests in her box. She wore a gown of blue and white foulard and a white hat faced with black and trimmed with coral plumes.

Buds, Wise in Use of Sporting Phrases, Make Their "One Best Bets" on Results.

One of the very prettiest of the many pretty girls there was Miss Ellen Farnsworth in white embroidered linen and white hat, the brim of which was faced with cherry satin.

Mrs. Charles Munn, Jr., was in white satin, the skirt made with a deep phalange of black satin and the jacket made with black satin sailor collar. Her hat was a large white panama.

Mrs. Guy Lowell was in white serge and tan hat trimmed with black plumes. Miss Dorothy Jordan, who was with a party of friends and who for part of the afternoon was a guest in the Thomas box, was dainty in blue and white striped chiffon and white hat, trimmed with violet velvet.

Mrs. Robert Saltonstall was in blue and white foulard and a large black hat trimmed with black. Mrs. Hallam Movius was in white serge.

SCENES AT COUNTRY CLUB RACES, WITH GLIMPSE OF AVIATOR BEACHEY

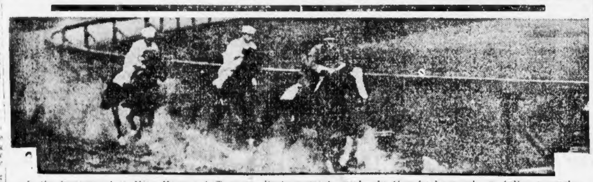

In the foreground is Miss Margaret Thomas, Boston society girl. In the background, a tally-ho party, interested in Beachey's flight. The aviator flew over the grounds at that minute and is plainly discernible in the air. At the bottom is shown the army officers' race.

SWEDES' GIFT TO TAFTS.

Boston National Union Sends Them Silver-Framed Address.

The Swedish National Union of Greater Boston has sent to President and Mrs. Taft an engrossed address framed in silver, reading:

To President and Mrs. Taft,
White House, Washington.

The Swedish National Union of Greater Boston begs to extend to you on the occasion of your twenty-fifth wedding anniversary its heartfelt congratulations and assurance of love, respect and loyalty.
Signed, A. Konrad Johnson, president.
Gustaf Sundelius, secretary."

At the top of the silver-framed address are the American and Swedish flags in colors. The line "President and Mrs. Taft" is done in silver with illuminated capitals and a red background. The balance is finished in text letters, with a combination of colors in silver with illuminated capitals; the whole surrounded by a silver border with a design of conventional ivy leaves.

St. Paul's Parish Lawn Party.

Several hundred parishioners of St. Paul's Catholic Church, Cambridge, took part in the annual lawn party on the church grounds on Mount Auburn street yesterday. Games and dancing furnished amusement for all. Rev. John Ryan and his assistants, Rev. Charles J. Finn and Rev. Charles A. Johnson, were in charge.

FOSS TO BE GUEST AT CAMP MEETING

Governor Foss will take a day off this Summer to attend "camp-meetin'."

He will go down to Oak Bluffs, Martha's Vineyard, on Wednesday, August 9, to join the brethren of the Baptist Vineyard Association in camp-meeting worship.

The association will hold its thirty-seventh anniversary meeting from August 5 to 15.

Not only will the Governor attend the meeting on August 9, but he has promised to preside when Rev. Robert S. McArthur, D. D., of New York, delivers an address on "The Fall of Quebec and the Founding of America."

His Excellency will mingle with the other camp-meeting followers and will share in the enthusiasm of a regular Baptist uplift. He will address the meeting and will be given a reception by the clergymen and other religious leaders.

The Oak Bluffs meeting will be held, for the most part, in the Baptist Temple there. The Temple is surrounded by the tent colony, which constitutes quite a community in camp-meeting time.

No More False Teeth

Dr. Estabrooks can, at popular prices, replace the lost teeth by the use of his well-known Alveolar system of dentistry without the use of an old-style plate or old-style crowns or bridges. Don't let any dentist extract your teeth or make you a set of false teeth—see Dr. Estabrooks first.

If you have no solid teeth or roots left, the Anchor Denture Plate is the best for you. Unlike the ordinary set of teeth, Dr. Estabrooks' Anchor Denture Plate is roofless. This construction allows you to talk and taste perfectly. It is cool, comfortable, clean and fits better. It never drops, shifts or displaces to cause wearer embarrassment.

PAINLESS EXTRACTION FREE

No charge for examination or advice.

People who have sensitive teeth to be filled or extracted can come here with absolute confidence that they will Not Be Hurt in the slightest.

Set Teeth $5. Gold Crowns $3. Fillings 50c.

Dr. THOMAS T. ESTABROOKS
597 Washington St.
Over Jaynes'. Opp. Siegel's.
Hours 9 a. m. to 6 p. m. Sun. 10 to 2.

Marsters Summer Tour Magazine

"TRAVEL"

NOW READY

CONTENTS

Circular-Tour Tickets—A comprehensive list of rates covering nearly ninety different circular tours by rail and steamer, costing from $10.00 to $60.00, and including the principal summer resorts of the United States and Canada.

Tours Under Escort (July 20; August 3, 17 and 31; September 14) through Vermont to **Burlington, Ausable Chasm** ("The Yosemite of the East"), **Lake Champlain, Lake George** and **Saratoga Springs**, returning direct by rail or via Hudson River Day Line and New York.

Three Personally Conducted Tours (July 28; August 11 and 25) to **Niagara Falls**, Great Gorge Route, Fort Niagara, Niagara River, Lake Ontario, **Thousand Islands**, St. Lawrence River and Rapids and **Montreal**, returning via Ausable Chasm, Lake Champlain and Lake George, or via Quebec and the White Mountains.

Personally Conducted Tours (July 29; August 12 and 26) through the Green Mountains of Vermont to **Montreal**, down the St. Lawrence to **Quebec**, Ste. Anne de Beaupre, the Falls of Montmorency and the Saguenay, returning through the **White Mountains** or by St. Lawrence River, Gulf of St. Lawrence and Nova Scotia.

Tours to New Brunswick, Nova Scotia and Prince Edward Island, under escort, from Boston July 28, August 15 and 29, covering the principal points of interest in the Maritime Provinces, including Yarmouth, Digby, Annapolis, Wolfville, Halifax, Charlottetown, St. John, etc.

A cruise of a Thousand Miles on the **St. Lawrence River** and **Gulf**, within sight of land all the way, combined with visits to Montreal, Quebec, Charlottetown, Halifax, etc., a grand combination of travel by train and boat, leaving Boston and New York July 4, 5, 11, 18, 19, 25; August 1, 2, 8, 15, 16, 22, 30; September 5, 12, 19 and 26.

Montreal and **Quebec** to the **Sea** by Black Diamond Line Steamers. Delightful cruises on the St. Lawrence River and Gulf, to Prince Edward Island, Cape Breton and Newfoundland, from Boston and New York, Fridays in July and August.

White Mountain Tours, under escort, July 29; August 12 and 26; September 9, 16 and 23. Independent Tours daily.

Itineraries of Thirty-eight Tours for Independent Travel, costing from $10.00 to $98.00 each, covering transportation, hotels, etc., for three days to three weeks. A remarkable series of fascinating excursions at moderate expense.

Popular-Priced Personally Conducted Tour—September 9, to **Niagara Falls, Toronto, Lake Ontario, Thousand Islands**, St. Lawrence River and Rapids, **Montreal** and **Quebec**.

Battlefield of Gettysburg, Luray Caverns and Washington, D. C. A tour under escort, leaving Boston October 13 and New York October 14.

"By Sea and Land." Two conducted excursions from Boston, September 15 and October 20; from New York one day later. By ocean steamer to Old Point Comfort and Baltimore, Annapolis, Washington, D. C., Philadelphia and New York.

Three Autumn Excursions at reduced rates. Personally conducted. September 2, to **Niagara Falls**, Hudson River and New York; September 11, to **Saguenay River**, Quebec and Montreal; September 15, to the **White Mountains**, Quebec and Montreal.

Six Grand Tours to the Nation's Wonderland, **Yellowstone National Park**, including Colorado and the Great Lakes. Personally conducted from Boston and New York, July 8, 15, 22 and 29, August 5 and 19.

Bermuda, "An Island Paradise." Economical tours of 4 to 12 days, embracing a delightful ocean voyage and a sojourn on the most interesting group of islands in the Atlantic. From New York Wednesdays and Saturdays during July, August and September.

TOURS ABROAD. Independent Travel through Europe at moderate expense, including steamship and railroad fares, hotels, etc. Five carefully planned itineraries, starting any date.

FREE BY MAIL TO ANY ADDRESS ON APPLICATION TO

Geo. E. Marsters
248 Washington Street, Boston
(NEXT TO BOSTON GLOBE)

Boston American 6-18

THIS MAGNIFICENT
Empire Leather Rocker
FREE
In Your Home for 10 Days on Trial

IF IT SUITS, YOU GET THE Manufacturer's Wholesale Price 12.75 and Terms

NOTHING DOWN

50 Cents Weekly or $1 Every 2 Weeks

Simply send us your name and address (no payment necessary) and Rocker will be sent to you. FREE IN YOUR HOME FOR 10 DAYS.

If not perfectly satisfactory, return to us at our expense. Mail orders filled and freight charges allowed anywhere within 500 miles.

A high-grade, massive, magnificent and serviceable Rocker built for comfort. Frames Golden Quartered Oak or Birch Mahogany, Spring seat and back—detachable; covered in our famous and guaranteed Empire Leather.

A ROCKER FIT FOR A KING

NOTE—We accept your order for this rocker with the distinct and positive understanding that if it is not everything that we represent it to be, it is to be returned at our expense.

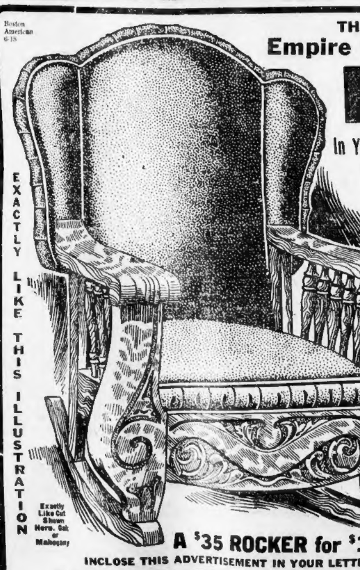

A $35 ROCKER for $12.75

ORDER BY MAIL ONLY

INCLOSE THIS ADVERTISEMENT IN YOUR LETTER. WRITE US TODAY.

EMPIRE FURNITURE MFG. CO.
79 Franklin St., Boston, Mass.
LARGEST MAKERS OF FURNITURE IN THE WORLD.

THE C. E. OSGOOD CO.

When In Doubt Buy Of
OSGOOD
New England's Greatest Furniture Store
744-756 WASHINGTON ST. BOSTON
Just a Few Steps From the Boylston and Essex Tunnel Stations.

Our Liberal Credit Plan — We open accounts with everybody. By paying a little down and a little each month our patrons may furnish their homes attractively without the hardship of a large outlay of money. One year's credit if you want it.

Open Saturday Evenings

Parlor Suites — Exactly like illustration, 3 pieces, upholstered back, loose cushions, silk plush cover, heavy frame. Regularly $50.00. Our price this week 37.50

Parlor Rockers — Exactly like illustration, American quartered oak, upholstered in imitation leather, spring seat. Regularly $12. Our price this week 6.95

Dressers — Exactly like illustration, quartered oak or mahogany; swell front, large bevel French plate mirror. Regularly $22. Our price this week 16.45

The only furniture house in the world that gives a receipt in full on all balances due on credit accounts up to $500 in case of a customer's death.

Special Sale of 10-Inch DISC RECORDS

They Will Fit Any Disc Machine

Regular 60-cent goods. More than 500 selections to choose from. We will sell them, until cleaned out, for 19c 19c

We carry the most complete line of Victor, Edison and Columbia machines in the city. Any of these machines may be had on our liberal terms of $1.00 DOWN AND $1.00 A WEEK

THE C. E. OSGOOD CO.

Invites Everybody to lunch—Free

Stop wiggling! The day and the hour is here. Tomorrow we all go to luncheon together.

Yes! *you* can be a guest of *Yours truly*.

No! you don't *have* to wiggle your third finger. You may if you want to—*Yours truly* has called the wiggle test off.

A lady from Lynn has rheumatism in both hands. She wants to be one of the party. A veteran from New Hampshire writes he lost one of his arms in the Civil War, and he can't wiggle the fingers on his left hand.

So we've decided to throw the invitation *wide open*. Everybody's invited whether you can wiggle your third finger or not.

Tomorrow *Yours truly* wants *you* to be a guest at luncheon.

HOW, WHY and WHERE

This is the first of a series of *Yours truly* treats. It begins with *Yours truly* Pork and Beans—a delicious combination of the best triple picked Michigan beans, tomato puree and streak-o-lean pork.

Simply fill out the coupon, present it to your grocer and he will hand you a full-sized ten cent can of delicious *Yours truly* Pork & Beans absolutely free. Serve them for luncheon tomorrow—they make a meal in themselves.

There is no obligation on your part—we simply want you to get acquainted with the new zip and flavor of *Yours truly*.

The only condition we make is that you present it tomorrow—Monday, June 19th.

Not the day after tomorrow. The luncheon is for one day only.

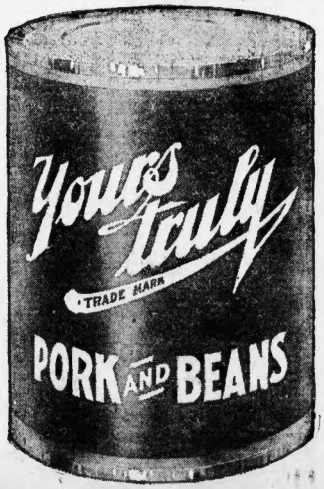

A Revolution in Food Products

Yours truly is opening a new era in food products. An evolution has been in progress. A revolution has set in. *Now*—for the first time—you can go to a grocery store and be sure of getting the best in many kinds of foods if you simply remember the words "*Yours truly*" and see that they are on the package you get.

It has taken years to accomplish this boon that housewives have long longed for.

Yours truly has searched the country for the best makers in different lines of food.

The hunt for supreme quality has extended from Maine to California. It is not yet finished.

But we can already confidently say that if you want the finest pork and beans, the best canned soups, the most delicious coffee, the most nutritious Macaroni and Spaghetti, the purest, smoothest Chocolate and Cocoa, the most pungent spices, the flavoriest extracts, see that the name "*Yours truly*" is on the package.

There are other *Yours truly* products, such as Sweet Piccalette (a new kind of relish), Tomato Catsup in old style bottles, and in the new economy cans, Salad Dressing without oil, so that it can never spoil, Sweet Corn of the new kind, and other articles which we will describe in detail later.

This only we want to impress on your mind now—if you want the purest and best in foods look for "*Yours truly*" on the package. It will take some time for all grocers to get all *Yours truly* goods in stock—but insist.

F. M. Bill Company

Distributors—Boston

PHONE RICHMOND 2220

Outside of Boston, coupons will be redeemed by the following distributors when the labels on *Yours truly* Pork and Beans bear their names:

Manchester, N.H. — Daniels-Cornell Co., Phone 1512

Portland, Me. — Connett, Patrick & Co., Phone 1[illegible]

Worcester, Mass. — Daniels-Cornell Co., Phone 4095

Lawrence, Mass. — Cumber-Todd Co., Phone 22

Lowell, Mass. — F. M. Bill & Co., Phone 1[illegible]

Providence, R. I. — H. P. Cornell Co., Phone Union 1905

New London, Conn. — Humphrey-Cornell Co., Phone 1

COUPON

I want to take luncheon with *Yours truly*. Please deliver to me one full-sized ten cent can of *Yours truly* Pork & Beans FREE. If I like them I may try other *Yours truly* products, but I place myself under no obligations.

Name _____

Address _____

Grocer's Name _____

Address _____

See other side of this coupon

MAYOR TURNS SOD FOR CATHOLIC CLUB

Work on Newton Building Begins at Successful Lawn Party.

Mayor Fitzgerald got busy with a bright new spade yesterday afternoon and turned the soil for the new $15,000 home for the Newton Catholic Club in the presence of 4,000 persons. The digging by the Mayor was the feature of the annual lawn party given by the club for its building fund. The party was held on the greensward adjoining the present quarters of the club, at Washington and Prospect streets, West Newton, yesterday afternoon and last night. There was cheering for the Mayor when President Milo F. Hargedon of the club presented him with the key to all the Newtons. This meant the city was thrown open to the Mayor, at the behest of Mayor Charles E. Hatfield of Newton, who had to leave the grounds before Mayor Fitzgerald arrived.

Congressman Murray and United States Senator Thomas P. Gore, the blind Senator from Oklahoma, were expected, but neither appeared. Mayor Fitzgerald and Rev. John F. Keleher, rector of St. Bernard's Church, spoke. An excellent entertainment was provided. There was a vaudeville show, a circus with fine midway features, booths from which pretty girls dispensed confections and ice cream, and at night, a moving picture show, minstrels, and a Japanese illumination.

Rev. Francis Cronin is the founder of the club, which has grown rapidly. There are 400 members. The officers are: President, M. F. Hargedon; 1st vice-president, Dr. Fred M. O'Donnell; 2nd vice president, Thomas Noone; recording secretary, James F. McInerney; financial secretary, Joseph A. Edwards; treasurer, T. C. Donovan; trustees, William Cahill, Richard Lyons, James R. Condrin, D. J. O'Donnell, George M. Cox.

These were the committee chairmen: Daniel Kenslea, entertainment; B. D. Farrell, refreshments; Charles Laffie, games; Joseph Coleman, circus; Joseph Edwards, decorations; J. B. Connors, gate; Thomas Green, grounds; Joseph J. Curran, advertising.

The women who assisted were: Candy booths, Misses Sarah Rooney, Helen M. Dunphy, M. Genevieve Dunphy, Louise M. Hart, Agnes Kneeland, Mabel Darmody, May McAleer, Katherine Keefe, Zeta McGrath, Gertrude Quilty, Margaret Ferris; ice cream, Mrs. M. H. Garrity, Misses Julia M. Caine, Julia Franey, Whifred Price, Bessie Golden and Mrs. F. T. Powers.

UNVEIL WELLESLEY DOORS.

Hold Exercises for Bronze Memorial to Prof. Horsford.

At Wellesley College yesterday afternoon a set of bronze doors for the new library was unveiled. The doors, which are the gift of the class of 1886, are a memorial to Prof. Eben N. Horsford, formerly a member of the faculty.

Mrs. Luella Braley Smith was chairman of the committee in charge of the unveiling. Mrs. Charles Davidson, of Scranton, Pa., who, as a student, was president of the class, made the presentation and the speech of acceptance was made by the new president, Miss Ellen Fitz Pendleton, who is also a member of the class of '86. There were several other addresses.

Yesterday afternoon was also the occasion of the annual senior garden party. The class officers, headed by the class president, Miss Katherine Perry, received the other graduates, and the girls romped about on the campus. At 5 o'clock the tree day dances of the seniors were danced once more for the benefit of the alumnae.

ACCUSE BOY IMMIGRANT.

Police Will Ask He Be Deported as a Criminal.

Police Inspector "Joe" Knox, detailed to kep the City Square section of Charlestown cleared from pickpockets yesterday, arrested Armelia Berdarsari, a fourteen-year-old youth on a charge of attempted larceny. The boy arrived from Italy about two weeks ago and the police will ask the federal authorities to deport him. According to the boy's story, he has a sister living at No. 124 Prince street in the North End. When arrested the boy had a lady's small purse clutched in his hand.

ANNOUNCEMENT

I wish to announce to my old Friends and Customers that I have severed my connection of many years with the Shawmut Furniture Co., and am now located at the MORSE FURNITURE CO., 827 Washington St., Cor. Common St., where I am better prepared than ever before to serve your best interests, and I can arrange terms to suit your convenience.

George I. Green

MORSE FURNITURE CO
827 WASHINGTON ST. COR. COMMON ST. BOSTON
Open Saturday Evenings

OVINGTON'S DARING FLIGHT OVER BOSTON

Young Newton Aviator Soars at Altitude of 6,640 Feet in Longest Sustained Flight.

Continued From First Page.

along without a pause and without a hitch to indicate that it was of human construction.

Thousands saw the Newton boy winging his way through the cloudless sky, for he was over Boston at about the time that the holiday makers were returning from the Bunker Hill day celebration at Charlestown. Hundreds of passengers on the Elevated had seen him, for he had flown out far over the harbor and then back and out over the Harvard stadium in Cambridge.

Beachey Thrills Crowd.

But if Ovington gained the laurels for the longest sustained flight, his honors were not unmolested. Lincoln Beachey, in his Curtiss biplane, after bringing the spectators at the Readville meeting up standing in wonderment at his daring in racing around the course twenty feet above a 120-horse power automobile running at top speed, had made a marvelous trip to Waltham and had alighted in the Metz field, convoyed by Ovington, after a series of corkscrews and volplanes that had outclassed the stirring performances of the Metz aviators.

Harry Atwood, not to be outdone, had broken a world's record for accuracy in alighting, coming to a stop within nine feet and seven inches of the spot from which he had arisen a few minutes before. For an aeroplane mounted on wheels this is the best performance ever made.

Martin, at the Metz airdrome, made several spectacular flights, and Cromwell Dixon, manoeuvring his new biplane, came to grief and almost to the hospital in an unlucky crash against a fence.

Witmer, Beachey's partner, provided plenty of thrills for the five thousand persons at the Readville track, and made a thrilling and dangerous landing under the whizzing airship of Beachey after he had flown out to meet him on his return from the Waltham field.

Spectators at Readville held their breath while an auto and an aeroplane five times circled the track, the flying machine scarcely twenty-five feet above the auto. Then at 5 o'clock, as the closing feature, two planes circled about in the sky above the green track, chased each other in their swift doubling, and then swooped like birds of prey to the ground.

The final spectacle of the Readville meeting was the most beautiful bit of aerial manoeuvring ever seen in this country. Lincoln Beachey, in a headless Curtis machine, had flown to the Metz field at Waltham early in the afternoon. At 4:50, word came that he had started on the return trip.

Charles C. Witmer, another Curtiss aviator who till last January was a gold hunter in the Klondike, went up at once in his machine to help Beachey in finding the Readville field. Witmer climbed to a height of 2,500 feet, and as he climbed Beachey came in sight, a dot away in the northwest.

See Race in Air.

Beachey came up at about the same height that Witmer was flying, and for half a mile they raced along side by side, shouting greetings through the air, half a mile above the earth. They raced along, then circled easily, and three times doubled about the track, now one in the lead and now the other.

Finally, far away at the end of the field, one plane shot toward the earth. It was Witmer's. It came down in a beautiful glide, and behind Beachey, too, tilted his planes and followed like a bird of prey. Witmer in the foremost machine landed lightly and ran smothly across the turf.

Beachey, just behind, seemed about to land, but his propellers flashed again, he shot forward and up, and swooped over the machine on the ground, and into the air. The blast from his propeller blew all about Witmer's machine. Beachey circled the field once more, and then drifted lightly to earth, and a moment afterward the announcer told the spectators that there would be no more flights.

The race between an auto and an aeroplane, an event never before seen in this part of the country, started early in the afternoon. It was the first event of the day. Witmer decided at the last moment not to compete because of a balky engine, and Beachey, in his plane, and John J. Kingsley, a City Hall Square jeweller, and his mechanician, Charles E. Jeffrey, in a 120-horse power Thomas car prepared for the contest.

Mile a Minute Speed.

Beachey went into the air, and the auto on the ground and the biplane above, circled the track six times. At 3:27 the word "go" was given. As the racers passed the clubhouse the auto had a lead of seventy-five yards.

Beachey flew between twenty-five and fifty feet above the ground, skimming the roof of the clubhouse and rising only a little above the heads of the spectators. He was the favorite in the race, and when, on the third lap, just in front of the clubhouse, Beachey came up directly over the auto, a tremendous cheer went up to him.

They raced "neck and neck" to the home stretch, the auto rising high on the banks at the curves, the plane standing almost on end.

Then, as he turned into the stretch, Beachey speeded up his motor, and in a great burst of speed, led the auto over the finish line by about 150 yards. Beachey's time was 5 minutes. The time for the auto was 5 minutes and 3 seconds for the five-mile race.

Beachey started on his flight to the Metz Field at Waltham at exactly 4 o'clock, as he had promised earlier in the day. He rose easily from the ground, riding smoothly and on an even keel. The aeroplane circled the field once, rising to a height of about 2,000 feet, and then headed away into the northwest, quartering into the wind.

In less than four minutes from the time he headed away from the field, he had disappeared over Brookline. He flew on across Brookline, Newton and Watertown, and landed at the Metz Field at 4:18. As he came into sight of the crowds in the stands there a shout went up, and when the aviator landed scores of people rushed to congratulate him.

Meanwhile, at 4:10, Witmer had gone into the air. In an earlier flight of ten minutes, Witmer's feats with his machine, circling, cutting close figure eights, rocking, rolling, doing everything but looping the loop, had come so near scaring some of the women spectators out of their wits, that they scarcely dared watch as he left the ground again.

OPPOSITION GROWS TO FIFTY-YEAR LEASE

Mayor Says Quarter Century Is Long Enough Time to Have Subways Over to 'L.'

Signs multiply that the fifty-year lease of the Boston tunnels and subways to the Elevated road will not be granted.

Not for many months has the general public taken such a keen interest in pending legislation as is displayed in the outcome of the Omnibus bill. Lined up solidly against the measure as reported by the Joint Committee on Railroads and Metropolitan Affairs of the Legislature granting the exclusive use of the subways and tunnels to the Elevated for fifty years are:

The Chamber of Commerce, the Public Franchise League, Louis D. Brandeis, the Central Labor Union and other labor organizations, Mayor Fitzgerald, Corporation Counsel Babson and a majority of the city council.

When it is said that no portion of the bill becomes operative unless the mayor and the city council of Boston approve it, it is evident that the proposition to bind the city for the next half century will fail.

"On the question of the length of time of these leases I feel that twenty-five years is long enough," says Mayor Fitzgerald.

President Collins of the City Council is opposed to the long term leases even though they contain a definite proposition to build the Dorchester subway, and the presiding officer of the City Council comes from Dorchester.

The majority of the members of the City Council believe that it would be impolite to state their position on the matter at the present time, but privately they admit that any bill which provides for the leasing of the tubes for any period longer than twenty-five years will have no hope of being passed by the body.

Resolutions have been prepared which will be presented at the next meeting of the City Council on June 26, and which, if passed, will directly place the body on record as being opposed to the long-term leases. These resolutions follow:

> Whereas, the omnibus bill reported by the joint committee grants to a public service corporation of the city of Boston, known as the Boston Elevated, the exclusive use of the Boston subways and tunnels for a period of fifty years, and,
>
> Whereas, the corporation counsel of the city of Boston, the Chamber of Commerce, the Public Franchise League and other public-spirited organizations and individuals have protested against binding the city for such a long term of years; therefore, be it
>
> Resolved, that, in the opinion of the City Council, the interests of the municipality will be best conserved by not granting leases for a longer period than twenty-five years.

Added to the opposition of the members of the City Government is the gossip about the State House that Governor Foss will send in another veto to the general court if the Omnibus bill is presented in its present form.

This attitude of the Governor is believed to better the chances of the substitute bills which have been presented by Senator George Holden Tinkham and which embody the amendments to the present bill desired by the Chamber of Commerce.

The business houses of the city are taking a keen interest in the fate of the bill. Business men want more subways but do not want the city tied up in a 50 year lease. This is reflected in the following letter from the firm of Meyer Jonasson & Co., which expresses a point of view held by thousands of suburban citizens anxious for better transit facilities:

> Editor AMERICAN:
>
> We are very much interested in the transportation situation in the city of Boston, and are particularly interested in the question of the repeal of the Riverbank Subway Act and the building of the Boylston street subway.
>
> We have been following the various moves made by the committees of the legislature and also by the Senate in connection with the bill which was reported by the Joint Committee on Metropolitan Affairs and Street Railways.
>
> What we desire to impress upon you is this, that the thing which Boston needs at the present time is the actual accomplishment of the digging of the subways provided for in that bill. There can be no doubt whatever that the business prosperity of Boston's citizens depends very largely upon the system which has been laid out, to wit, the extension of the East Boston tunnel into the West End, the building of the South Boston and Dorchester subway, and, above all, the repealing of the Riverbank subway, and the building in its place of the Boylston street subway upon the route suggested and reported in the bill.
>
> The facilities of the public to get at the business portion of the city of Boston are of prime importance and can be accomplished only by quickly doing the things which are set forth in section 1 of that bill. These subways must be built if Boston is to grow and develop, and whether or not the lease for twenty-five years or for fifty years should be made between the proper authorities and the Elevated Railroad and between the West End and the Elevated Railroad should be of minor importance.
>
> We urge that the public attention should be sharply called to the fact that the public will be the loser provided legislation upon the lines laid down in the bill authorizing the building of these three subways is delayed for another year, and what we urge upon you is that you should advocate that some legislation authorizing the building of these subwayqs should be passed at this session of the legislature."
>
> Yours very truly,
> MEYER JONASSON & CO.

FINED FOR MORPHINE GIFT.

Husband Who Gave Imprisoned Wife Drug Must Go to Jail.

Joseph O'Donnell, thirty-two years old, who said he lived on Waltham street, South End, was fined $100 by Judge Parmenter in Municipal Court yesterday after he had pleaded guilty to the charge of delivering morphine to his wife, Elizabeth, who was detained as a prisoner in the House of Detention on the charge of stealing. He was unable to pay the fine. Mrs. Genevieve Barretta, matron of the House of Detention, told the court that O'Donnell visited the institution to see his wife and gave her two handkerchiefs in which the morphine was hidden.

DR. PHILLIPS TO PREACH.

London Pastor to Occupy Dudley Street Pulpit This Morning.

Rev. Thomas Phillips, D. D., pastor of the Bloomsbury Church, London, England, will preach this morning in Dudley Street Baptist Church. Dr. Phillips has the second largest Baptist church in London.

The seventy-fifth anniversary of the First Church (Baptist), Chelsea, will be observed on Friday, June 23. On Sunday, June 25, historical sketches of the church will be given.

10,000 SOLDIERS READY.

Spain Prepared to Send Them to Morocco.

PARIS, June 17.—A dispatch to La Patrie from Tangier says that Spain has concentrated at Cadiz 10,000 men, with an enormous quantity of war materials, for use in Morocco should occasion arise. The forces now occupying El Araish are to be increased to 4,000 men.

$100 REWARD for information that will lead to the conviction of any person wrongfully using the coupon on the other side of this portion of the Boston American.

This offer of *Yours truly* to deliver one full-sized can of *Yours truly Pork and Beans* is to acquaint the housewife with the delicious flavor of this product.

Only one coupon is good for each family.

The offer is liberal.

We hope it will not be abused, because we intend to have other *Yours truly* treats if we can confine them to legitimate consumers in accordance with our terms. For the protection of those who would like to participate and enjoy these parties, we will prosecute any person, firm or corporation, directly or indirectly, using this coupon wrongfully.

Yours truly

RUTH STEWART, DORCHESTER GIRL, CANOE VICTIM

GIRL DROWNS FROM CANOE ON CHARLES

WALTHAM, June 17.—Miss Ruth Stewart, nineteen years old, of No. 631 Norfolk street, Dorchester, was drowned in the Charles River this evening when a canoe in which she and Gardner Blaisdell, of No. 811 Beacon street, Boston, was upset near Fox Island.

There were about 200 canoes in the river near where the accident took place and fully 1,000 people, many of whom were in attendance at a picnic, saw the tragedy. The couple were thrown into the water when they attempted to change seats. When Blaisdell came to the surface he swam ashore.

The girl came to the surface and tried to reach the overturned canoe but failed. The greatest excitement prevailed. Sergeant John Murray and Policeman James Breed of the Metropolitan Park police, expert life savers, hurried in a power boat to the rescue of the girl and grappled for the body, recovering it in about ten minutes.

Dr. J. H. Hoyt who had been summoned worked over the girl for a long time, but failed to resuscitate her. It was believed that she died from heart disease.

Sergeant Murray said that Blaisdell told him that he was afraid of losing his own life. Blaisdell said that he was fast losing his strength when he came up and that he swam ashore. The remains of the young woman were claimed by her father, Arthur E. Stewart.

GIRL TAKES POISON TO EASE HEART PANG

Minnie Esty, Pretty Stenographer, First Gives Warning te the Police.

Continued From First Page.

the past six months in New York as a stenographer. She came on from New York yesterday morning and went straight to the Lima home in Lynn. She was greatly disappointed that Wilbur was not at home. He had gone to Boston for the holiday. Mrs. Lima said last night:

"I had a long talk with Minnie. She was very nervous and distressed. I said to her: 'I don't think it is right for a girl to be following a young man so. You came all the way from New York to see Wilbur. You know my son is very busy and has no serious intentions. He may be friendly with you but I don't think he loves you. I don't know, if he were here, whether he would want to see you, but I know this, that he never spoke of you as his sweetheart.'

"Then Minnie said: 'I want to see Wilbur. He knew I was coming to Boston some time this month. I have written him many times and he has written me. I love him and have told him so many times. I have the greatest confidence in the world that he feels the same toward me. There is something I must tell him to-day.'

"I asked Minnie if there was any great secret between them. She got up, said goodbye and left. She is a very brilliant girl, and I liked her, but I never believed that the feeling between her and Wilbur was mutual."

Minnie Esty is a stenographer. She came from Worcester to Boston three years ago with her mother. She lived with her mother in Boston for about two years. Part of that time she was working for a wholesale shirt firm. Six months ago she went to New York, where she obtained work.

She met Wilbur O. Lima after she came to Boston. They were together much. But, when she went to New York, the intimacy between them dwindled, according to Mrs. Lima. But Miss Esty kept writing to Wilbur. In these letters she told him how she loved him. During the time that she and Lima were so friendly, before she went to New York, she visited his parents' house with him on five or six different occasions.

WALNUT HILL GRADUATION.

Nineteen Diplomas Are Awarded at Girls' School.

Graduating exercises of the Walnut Hill Girls' School were held last evening in the Natick Congregational Church, a class of nineteen receiving diplomas. After prayer by Rev. Morris H. Turk, there was an address by Rev. Henry Sloane Coffin. The diplomas were presented by Miss Charlotte Conant, one of the directors of the school. The graduates are Mabel Smith, Mary S. Stevens, Anna S. Ward, Myrta Warner, Marguerite Whittaker, Sylenda Beebe, Florence Caton, Anna H. Daniel, Mary Detwiele, Beatrice Edgerly, Florence Gates, Josephine Gross, Ellen Hasbrouck, Lydia L. L. Hedge, Ruth Hyde, Ruby H. Newcomb, Elinor Perry, Elizabeth L. Porter and Elizabeth W. Smart.

AUTO WRECKED AND CHAUFFEUR MISSING

Israel Nesson Gets Some New Light on Car Found on Nahant Road.

The mystery surrounding the wreck of the limousine car that was discovered on the Nahant road, near the "half-way tree," yesterday morning, was partly cleared up. It was said last night, when it was learned that it had been taken from the garage at the Hotel Beaconsfield late Friday night by Henry Copeland, a chauffeur, recently engaged by Israel Nesson, owner of the car. Mr. Nesson, who is a real estate dealer with an office at No. 101 Tremont street, and the owner of Garrison Hall, lives at No. 1742 Beacon street, Brookline. He purchased the car about a wek ago for $6,000, and on Wednesday engaged as chauffeur, Henry Copeland of Brookline. On Thursday, Copeland took Mr. Nesson and several others to Providence, returning Friday morning. He was given orders to bring the car around at 10 o'clock Saturday. Friday night, it was said at the garage last night, Coppland went to the garage, and told the man in charge that he had been told to take the car to Providence.

The damage to the machine was estimated at $3,000. A gold watch fixture and several minor articles disappeared.

At about 4 o'clock yesterday one of the drivers of the Nahant Taxi Service saw four men on the Nahant road, who asked him to take them to the Narrow Gauge Railway at Lynn. "Hurry up, I've got to get up to New Hampshire," one of them said. The driver noticed that he had a bad cut on the back of his head, and that the face of one of the other men was badly bruised. The missing chauffeur had not been located last night.

LOBSTER FOR POLITICIANS.

New Hampshire Office-Holders Hold Annual Outing.

SEABROOK, N. H., June 17.—At the mouth of the Hunton river, in the shade of many trees, with a sumptuous lobster dinner before them, the Seabrook Lafayette Club, composed of politicians and office holders of Southern New Hampshire, held their 12th annual outing to-day. There were no speeches, but plenty of hand-shaking and good fellowship. There were present from Portsmouth Col. John H. Bartlett, Sherman Newton, John Hobbs, Game Commissioner William Entwhistle, County Solicitor Ernest Goupil, High Sheriff Ceylon Spinney and County Commissioner Mormon Spinney. From Exeter: County Commissioner George A. Carlisle, Registrar of Deeds John W. A. Green, Deputy Sheriff Otis Tilton, Assistant Postmaster Albert Hitchcock and Registrar of Probate Robert Scott. From Hampton: Deputy Sheriff Washington Hobbs and Judge Howell M. Hobbs. Others in attendance were Representative Hugh Brown, Representative Ernest J. Derbe, Danville, Eugene Sanborn of Freemont, Representative Frederick C. T. York of Lee, Representative James Carr of Southampton, ex-Representative Stephen Brown of Kensington, Representative Bertron Janvrin of Hampton Falls, ex-Senator John N. Sanborn of Hampton Falls and Secretary Emery W. Eaton of Seabrook.

YOUTH IS DROWNED ON A CHURCH PICNIC

Rudolph Flick of Jamaica Plain Loses His Life at Sharon Heights.

Rudolph Flick, fifteen years old, of No. 12 Chestnut square, Jamaica Plain, was drowned yesterday afternoon at Sharon Heights. He had been bathing with playmates at the annual picnic of the Boylston Congregational Church. The body was recovered late last night.

Young Flick was the son of Mrs. Ida Flick, a prominent resident of the Jamaica Plain section. The news of the drowning of her son was broken to her in as gentle a manner as possible by the Rev. Thomas C. Campbell of the Boylston Congregational Church. The mother became hysterical and broke down.

After graduating from the Agassiz School, Jamaica Plain, last Summer, young Flick got a position as apprentice compositor in the printing establishment of Wright & Potter, where he was well liked.

Hancock Tub Wins.

SOUTH HADLEY FALLS, June 17.—Before the biggest crowd that ever assembled in this town, the Hancock tub of Brockton won the contest at the first open muster of the F. M. Smith Veteran Firemen's Association, throwing a stream of 246 feet on the fifth attempt.

Sheinwald's Rush Sale
Thousands of Shoes Sacrificed
$1.00 BIG SALE STARTS TOMORROW $1.98
MONDAY, 8 A. M.

My store is crowded with my special purchases. I haven't time to arrange the surplus stock, so to clear the tables, shelves and counters, I am going to sacrifice thousands of pairs of Men's, Women's and Children's Shoes, Oxfords and Pumps in this big sale. In the back of my mammoth shoe store I have packed the big shelves and tables high with thousands of pairs of the best shoes in the world.

In this sale are included all the Standard Brands — W. L. DOUGLAS, REGALS, NESMITHS, RUPERTS, CROCKETTS, WALK-FOR-EVERS and HANNAH SHOES — $4.00, $5.00, $6.00, $7.00 Shoes, to be sold at 40c on the dollar. This is a Hurry Sale. Come quick!

Mail Orders Filled

Regal Oxfords
Remember every pair is genuine

1.98

AllColors of Velvet
All Colors of Leathers
PUMPS ALL STYLES
$4, $5 and $6 Values
1.98

LADIES' FINEST
$4, $5, $6
LACE and BUTTON
$1.59
$1.98

MEN'S SHOES and OXFORDS
1.98

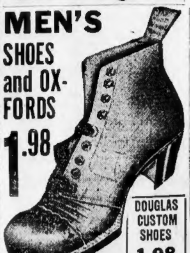

DOUGLAS CUSTOM SHOES 1.98

Men's $4 Oxfords
YOU DON'T WANT ANYTHING BETTER
1.98

Finest $3 Oxfords 1.69

A Gentleman's $5 Oxford
Any Toe and Any Leather
2.45

$7 Hannah Oxfords Handwork 3.45

Misses' Fine 2.00 Shoes
All Leathers
1.00

Graduation SANDALS
Don't pay Double the price, $2.50 value for
1.19

Tremendous Sale of SANDALS

Barefoot Sandals 39c
75c and $1 Values 49c

1,200 Pairs of Ladies' Juliets, Rubber heels $1.50 and $2.00 values.
Sale Price 59c

Boys' $2.00 Oxfords and Boots 1.00

Don't Miss the Right Place—It's 40 Summer St.
SHEINWALD—40 SUMMER ST. Open Saturday Till 10 P. M.

O'CALLAGHAN'S
484-486 Washington St.
Battle
BargainBasement

Girls' Wash Dresses
One style like cut
In percales, ginghams and muslin — good colors to select from—sizes 6 to 14 years. Regular price $1.25.
Bargain Basement Price
79c

Muslin Porch Dresses
One style like cut
In both light and dark muslins—prettily trimmed with laces, embroidery ruffles, etc.; values $3 to $4.
Bargain Basement Price
1.98

Women's Gingham House Dresses
Exactly like cut.
Buttons side front—Dutch neck. Good full skirts. In striped and plain gingham. Value 1.50.
Bargain Basement Price
98c

Misses' and Women's Messaline and Foulard Dresses
One style like cut.
Smart new models. Good selection of colors and sizes; values up to 15.00.
Bargain Basement Price
5.98

Embroidered Lawn Waists
Exactly like cut.
Solid front of embroidery; button front or back. Value 69c.
Bargain Basement Price
29c

25c FLOWERS, SPRAYS and WREATHS.......... 7c
$1.50 CHIP and SAILOR HATS........ 19c

WHITE SPEAKS HIS MIND ABOUT FOSS

Goes to Marshfield with Oratorical Batteries Loaded to Muzzle.

Norman H. White of Brookline, whose present quarrel ought to be with Joseph Walker and Louis A. Frothingham, celebrated Bunker Hill Day by doing down to Marshfield in Plymouth County and speaking his mind about Governor Foss.

Mr. White spoke his piece at the Brant Rock House, before a convention of Republican town committeemen from Scituate, Pembroke, Norwell and Duxbury. The Brookline legislator talked as if the direct primaries were over and he had beaten Walker and Frothingham for the nomination. After mentioning Bunker Hill, etc., Mr. White said this about the Governor:

"Governor Foss is more responsible for the very conditions in this country to-day that he decrys than any other man in public life in Massachusetts. In his last campaign he made an issue of the high cost of living. He discussed it in many parts of the State, but he never discussed his connection with the Beef Trust through his being a director in the Chicago Stock Yards Company. He talked of graft in politics, but he never mentioned his connection with the Brooklyn Rapid Transit Company, which has been instrumental in debauching politics in New York State. Nor did he tell you that he owned the Bridgewater Water Company, whose water rates are the highest in the State. No man is more responsible than he for the trust ridden condition of our country."

Chamber of Commerce Party on High Seas
Start to Boom Boston as Big Liner Sails

GROUP OF CHAMBER OF COMMERCE TOURISTS ON BOARD CARMANIA JUST BEFORE SAILING

Special Commissioner McIsaac of the AMERICAN, who accompanies the party on its European tour, and Secretary McKibben of the Chamber of Commerce.

Delegation of Leading Business Men Sails From New York on Carmania.

By F. J. McISAAC.

Special Representative of the Boston AMERICAN Accompanying the Chamber of Commerce Party on Its European Tour.

NEW YORK, June 17.—Forty members of the Boston Chamber of Commerce sailed for Europe to day on the Cunard liner Carmania.

All the members of the Boston party did not assemble on board the Carmania until a few moments before sailing, and a group photograph which was taken at 9.30 did not include all the Chamber tourists.

The main body arrived at the Grand Central station at ten o'clock Friday night, and those who were tired and sleepy went at once to the steamer and slept on board. The Bostonians were the only passengers allowed on the liner for the night.

All Wear Neat Buttons.

Each tourist was provided with a small identification button with a white circular centre and red and blue border bearing the inscription, "America-Europe 1911. To Promote International Co operation." Those who had feared they would have to wear large badges of the ordinary convention type were very much pleased with the neat and attractive little button.

John J. Fahey and James A. McKibben, secretary of the Chamber, marshalled their followers toward a battery of taxi-cabs which was ready to take them to the ship as soon as the train pulled in. But a number fell out of line and the Great White Way claimed them for the remainder of the evening, after which they spent the night at Broadway hotels and turned up fresh and smiling on the steamer this morning.

Several Western delegates who came directly from their homes to the steamer were early on hand on the Carmania, and the Chamber party, which breakfasted on board, was large and jolly. The Carmania was their private yacht at breakfast, for there were no other passengers.

Start Boom for Boston.

These arrived by the hundreds soon after, however, and all the usual scenes attending a sailing in the height of the rush season followed.

A perusal of the Carmania's passenger list does not reveal any distinguished names which are likely to take the light of the captain's favor from the Bostonians. The ship is absolutely full, however, and even her roomy decks and big public rooms will hardly will provide for all who wish to use them.

Before the steamer sailed a smoking room debating society was started, and Westley Jones, John H. Neu, Amos Little and others began upon this party's ruling passion—the development of Boston.

R. H. Spear, the Mayor of Denver, arrived without noise, and notables who come from Spokane and Indianapolis to travel under the guardianship of Boston turned up on schedule time.

JAMES H. FAHEY SENDS WIRELESS TO THE AMERICAN

James H. Fahey, chairman of the committee in charge of the Chamber of Commerce European tour, sent the following message by wireless to the AMERICAN last night from the steamer Carmania:

S. S. Carmania, via Sagaponack, N. Y.,
June 17, 1911.

Boston AMERICAN,
Boston, Mass.

The voyage for the promotion of international acquaintanceship is auspiciously begun. We hope to learn much that will benefit New England from Europe. Au revoir. Thanks to the AMERICAN.

(Signed) FAHEY.

AUNT DELIA AGAIN AT WHITE HOUSE

Stands Journey from Milburn In Good Style and Scams [illegible]

WASHINGTON, June [illegible] Torrey, escorted by her [illegible] Taft, son of the President [illegible] Washington to-day to [illegible] wedding festivities at the White [illegible] Monday night.

Despite her eighty-three years [illegible] did not appear tired [illegible] from Millbury, Mass. [illegible] the experience of [illegible] as she stepped from the [illegible]. Some one had sent a wheeled [illegible] which the dear old lady de[illegible] She told the reporters [illegible] President had [illegible] quite [illegible] wedding [illegible] twenty-five [illegible] expressed the belief [illegible] renominated and [illegible]

Among [illegible] of the Taft family who reached Washington to-day were Henry W. and Horace Taft, the President's brothers.

HOTEL MAN A SUICIDE.

Augustus Gilman of Haverhill Turns on Gas and Dies.

HAVERHILL, June 17.—Augustus Gil[illegible] formerly proprietor of several [illegible] [illegible] Vine street. He [illegible] himself in his room and [illegible] Beach [illegible] Hampstead, N. H. [illegible]

American Artist Honored.

PHILADELPHIA, June 17.—John Mc[illegible] [illegible]

INDICT DETECTIVE BURNS AS KIDNAPER

INDIANAPOLIS, June 17.—Detective William J. Burns was indicted for conspiracy and kidnaping, and John J. McNamara, secretary of the Structural Iron Workers' [illegible] [illegible]

TOURS

Under Personal Escort

CALIFORNIA [illegible]

CASCO BAY and SEBAGO LAKE, WHITE MOUNTAINS [illegible]

WHITE MOUNTAINS, Over the FOURTH [illegible]

"BIG AND LITTLE JOURNEYS" [illegible]

MONTREAL — NOVA SCOTIA
QUEBEC — ATLANTIC CITY
WHITE MTS. — NIAGARA FALLS
1000 ISLANDS — HUDSON RIVER
LAKES GEORGE & CHAMPLAIN

CIRCULAR TOUR tickets via all routes.
HEADQUARTERS for Nova Scotia Travel.
OFFICIAL Ticket Agents All Railroad and Steamship Lines.

BEEKMAN TOURIST COMPANY
232 Washington St., Corner Milk St., BOSTON

The World's Best Ostrich Plumes

DIRECT FROM FACTORY TO YOU

Tel. 1499-M Oxford

We are manufacturers and importers of WILLOW PLUMES, and cannot be undersold. We inaugurated low prices on feathers and have a long list of followers trying hard to meet our prices. Do they do it? No. The following prices tell the story—you tell it to your friends. The result is that we have outgrown our present quarters to 10 times the selling space we had before. The lowest prices ever quoted in the city of Boston always prevail.

This Willow 22 in. long 18 in. wide .. 6.50

WILLOWS! WILLOWS! WILLOWS!

	Store Price		
20-Inch Ostrich Willow Plumes	$12.50	Wholesale to you	$6.25
24-Inch Ostrich Willow Plumes	$22.00	Wholesale to you	$10.50
26-Inch Ostrich Willow Plumes	$25.00	Wholesale to you	$12.50
28-Inch Ostrich Willow Plumes	$30.00	Wholesale to you	$11.00
31-Inch Ostrich Willow Plumes	$35.00	Wholesale to you	$18.00

These must be seen to be appreciated. Three tye, three ply and all hand knotted, ranging from 22 to 30 inches wide.

14-Inch French Ostrich Plumes	$3.00	Wholesale to you	$1.00
16-Inch French Ostrich Plumes	$5.00	Wholesale to you	$2.25
17-Inch French Ostrich Plumes	$8.00	Wholesale to you	$4.25
18-Inch French Ostrich Plumes	$10.00	Wholesale to you	$5.50
21-Inch French Ostrich Plumes	$15.00	Wholesale to you	$8.00
French Tips (3 in bunch), a bunch	$2.00	Wholesale to you	.75

Mail Orders — Filled promptly. Send amount of order. Money cheerfully refunded if not satisfied on examination. Can anything be fairer? All express charges paid.

Crown Feather Co.

611 WASHINGTON STREET

Room 201 Take Elevator Opposite Siegel's Store

Another Plimpton-Hervey Bargain

The Plimpton-Hervey Co. will show you a simple saving plan by which you can turn your house or flat into a real home. Our liberal credit will let you possess the comforts and many luxuries you desire at prices 10 to 25 per cent. lower than you pay elsewhere for cash. Come in and we will explain to you the details.

$60 Leather Seat Dining-Room Outfit $39.75

$4.00 CASH — $1.00 WEEKLY

ALL POLISHED QUARTERED OAK

The superior workmanship, the expert construction and the high grade materials that were used in making this Dining Set distinguish it from the ordinary furniture that you see so often advertised. The table is made of selected and thoroughly seasoned solid oak, massively constructed and beautifully polished. The chairs are made of quarter sawed oak, box construction, with seats covered in genuine leather. A $60 value. The complete outfit on sale for $39.75

If you live out of town, send us your name and address and we will ship you this outfit on 10 Days' Free Trial

Mail Orders Given Prompt Attention. Freight paid anywhere in New Eng'd

THE PLIMPTON-HERVEY CO.
PROGRESSIVE HOUSEFURNISHERS 21 to 37 WASHINGTON ST.
OPEN SATURDAY EVENINGS

Send for Catalogue of our Great $150 Outfit For 4 Rooms

Shepard Norwell Company

WINTER STREET — TEMPLE PLACE — TREMONT STREET

IF THE NAME IS "BUTTERICK" IT'S CORRECT — Pattern Store, Street Floor

THAT SILK STORE OF OURS

AGAIN TO THE FRONT—WITH A NEW IDEA

ONE OF THE STYLES — FOR EVENING WEAR

BUY YOUR SILK HERE!
IF YOU DO
WE WILL MAKE A DRESS FOR YOU

In any of 4 styles as shown—guarantee fit—no extra charge for trimmings or findings $6.50

We are surely selling silks—by the thousands of yards—selling them fast.—This week they will go faster than ever.

BEAR IN MIND that the average of our Silk Stock is selling at about ONE-HALF opening prices

ONE OF THE STYLES — FOR AFTERNOON WEAR

"You Will Always Find Best Values at Shepard's"

BOYS' GRADUATION SUITS
$5.00, $6.00, $7.50 AND $10.00
All sizes up to 17 years.

Special for Monday - 1 lot of boys' fine Straw Hats, sizes for boys 3 to 8 years, each $1.00

Large lot Boys' $1.00 Blouses in [illegible] patterns Monday Special at, each 59c

Boys' Clothing, Furnishing Goods, Hats, Caps and Everything Boys Wear Fourth Floor

SHEETS AND PILLOW CASES

An investment worth while, even if you do not require the goods just now

Our well known "BOSTON" grade—a fine, soft, easy washing cotton, torn and ironed, with 3 inch hem

SHEETS, 81x99, each ... 67c
PILLOW CASES, size 42x38½, each ... 15c

Cotton Store—Fourth Floor

TOMORROW—THE DAY OF ALL DAYS—TO BUY YOUR CHILD'S COAT

Our stock offers a large selection—too large—
Our prices as the season opened were satisfactory
Our styles were unexcelled anywhere—
Choice of much of our stock

TAKE THEM AT 1-2 ORIGINAL PRICES

IN THIS SALE ARE
JUNIOR MISSES' COATS — INFANTS' COATS
CHILDREN'S COATS — LITTLE CHILDREN'S COATS

ALL AT ONE-HALF ORIGINAL PRICES

Don't miss an honest opportunity like this to dress the child (as an example) in a $10.00 Coat, at an expense of $5.00.

CREST BRAND **S-42 Vests** Swiss-Ribbed Lisle Thread Durable Elastic Well-Made Already Sold With Few Complaints **25c**

Filene's — Guardian Shoes for Girls | **Filene's** — Washington and Winter Sts. | **Filene's** — Crest Brand Hosiery | **Filene's** — Entrance from Washington and Winter Streets and Direct from Tunnel Trains | **Filene's** — Crest Brand Knit Underwear

Early Closing This Store, during the summer months, closes at 5 P. M., Saturdays at 1 P. M.

We've Been a Month Getting Ready for This June Sale of Filene

New Summer Waists

WE BEGAN LOOKING FOR THE LOTS A MONTH AGO FOR WAISTS THAT WERE NEW AND VARIED IN STYLE and extraordinary in price. They arrived only last Wednesday—1817 of them—in a big variety of models

Lot 1 — 564 VOILE AND LINGERIE WAISTS, high and low neck and sailor collar styles; trimmings of Cluny, Val., Irish crochet and Venise laces, and plain and colored embroideries.
1.50 and 2.00 Values **1.15**

Lot 2 — 780 LINGERIE, VOILE, ALLOVER EMBROIDERY AND SILK GINGHAM WAISTS, high and low neck and sailor collar styles, trimmed with dainty laces and embroideries; white or colored, kimono, long and three-quarter sleeves
2.50 and 3.95 Values **1.85**

Lot 3 — 348 ALLOVER EMBROIDERY, FRENCH VOILE AND LINGERIE WAISTS, trimmings of hand embroidery, Irish crochet, Cluny and Valenciennes laces, high and Dutch necks; long, ¾ and fitted sleeves.
5.00 and 7.50 Values **3.95**

Japanese Silk Waists
1 LOT of 125, in tailored, semi-tailored and dressy styles, high and Dutch necks, long or ¾ sleeves; black, white, colored stripes and suit shades.
5.00 to 5.75 Values **3.85**

Whether You Wish to Pay 2.00 or 39.50 or Any of a Dozen Prices Between

So Many Wash Skirts

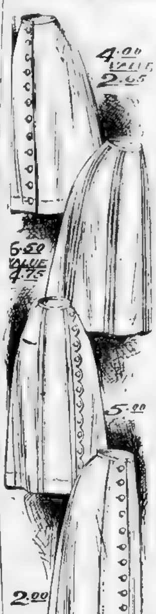

At Filene's and in so many styles and materials that you will probably find just the skirt you want at the price you want to pay

18 Out of 19 Skirts Fitted Without Alterations

A Special Sale Of English Repp Wash Skirts, plain tailored gored model with new narrow ½-inch fold effect lengthwise on gores. Especially suited to large and stout figures.
6.50 Values **4.75**

A Special Sale Of Open Front Wash Skirts in English Repp, opening all the way down front, detachable pearl buttons, panel back and inverted plait.
4.00 Values **2.65**

We Specialize Today at 5.00. We Could Show Similar Specialization at 3.00, 3.95, 7.50, 10.00 and 12.50

"Easy-to-Launder" Skirts in White Repp, White Pique and Natural Linen. May be taken apart for laundering. Also with detachable ocean pearl buttons, new panel back. French Linen Skirts, Handkerchief Linen Skirts, Irish Crash Skirts, Ramie Skirts, Pique Skirts, Natural Linen Skirts, Khaki Skirts, English Repp Skirts—(Noted for long wearing qualities and the fact that they do not wrinkle easily). You will find 10 styles in Wash Skirts at Filene's not to be found elsewhere at this price **5.00**

NEW GORED WASH SKIRTS, with a novel strapping arrangement: tailored model, "easy-to-launder," open all the way down front, detachable pearl buttons **2.00**

The Bathing Season Officially Opened Last Thursday

Bathing Suits

65 Styles---1.00 to 65.00

A complete department of Bathing Suits and Accessories for Women, Misses, Girls and Children.

WOMEN'S and MISSES' BATHING SUITS 2.00 to 65.00

MATERIALS—Mohair, taffeta, satin, worsted, peau de cygne and knitted worsteds.

STYLES—Shirtwaist styles, in round or square Dutch neck effects, Sailor collar styles and the New Jupe Pantalon Bathing Suit, New Princess Bathing Suit, New Sweater Bathing Suits, New Jersey Worsted Swimming Suits.

COLORS Black, blue, brown, red, gray, plaids, novelty colors in silks.

COMBINATION BATHING SUITS—with parasol, satin cape, cap and bag......*35.00 to 65.00*

GIRLS' and CHILDREN'S BATHING SUITS 1.00 to 5.00

6 TO 12 YEAR SIZES—Of mohair, in sailor collar and Dutch neck styles *2.00 to 5.00*
Girls' Swimming Suits—Without skirts 3.00

2 TO 6 YEAR SIZES—In red and blue flannel and cadet and navy worsted knit. *1.00 to 3.00*

ACCESSORIES

BATHING HATS AND CAPS 100 styles, in rubberized silks and cottons. Many designs, novelty caps trimmed with laces or emblems *15c to 5.00*

BATHING SHOES—9 styles, in cotton, satin and repp, *25c to 2.50*

Third Floor—Main Building

BATHING CORSETS— *1.00, 1.50 and 2.00*

Second Floor—Tower Building

From Our Paris Office

(Some of the present Paris Fashions now being hurried to Filene's by fast steamer.)

AN 1860 STYLE REDIVIVUS—A gown of marquisette, vert d'eau—slightly fulled in at the waist. The skirt from about the knees is entirely covered with tiny ruffles—and the top one is beaded with a taffeta puffing. Scalloped ruchings dress the sleeves.

SHADED FRINGE AND RUFFLE FOR PETTICOATS—A silk Jersey skirt. The ruffle made of bands of Galon and Chantilly Lace.

AN INTERESTING GUIMPE—It's collarless and is made of white Tulle, hand embroidered in white cotton and inset about the neck in the real Irish lace

A CAPE ON A CAPE. An evening manteau for a debutante of dark blue and white liberty satin so made that it conveys the idea of a blue cape buttoned on a white one. A capuchon is draped low at the back

28-M *Crest Brand Guaranteed* Stockings

STYLE B

Box of 3 Pairs, 1.25

It is barely possible that you haven't heard of it—but we've improved these famous stockings. Added a non-ravel garter top and used 6-thread yarn in the sole instead of 4-thread.

GUARANTEE

If for any reason these Stockings should prove unsatisfactory, we ask you to return them and get new ones—No Coupons, No Time Limit, No Questions. We leave it to your sense of fairness.

Filene *Hand Made* Hats for Girls

BO-PEEP, MARGUERITE and MARIE-LOUISE Hats, trimmed with messaline ribbon and a variety of colors, or you can tell our milliners just what trimmings you wish and the hat will be ready for you in one hour *2.95 Values* **1.95**

The Filene Improved Corset Fitting Methods

will improve the fit of your Gowns and Suits. Complete stocks of all the well-known APPROVED brands, but especial attention is directed to these brands which are a revelation of comfort and satisfaction to those who try them for the first time.

The Vinette, 10.00 to 16.50 — *The Iris, 3.50*
The Filette, 6.50 to 11.00 — *The Grace, 1.00 to 2.00*

Neverslip Shoes

(SOLD ONLY AT FILENE'S)

Made with heavier soles than any other shoes for Babies in the world. This means that they will not feel pebbles or anything else they step upon. Again, the soles are PERFECTLY FLAT, so that the child's foot will rest flat on the ground—most shoes are concaved. These are only 2 of the reasons why they are the best shoes for your Baby.

1.00, 1.25, 1.50, 1.75, 2.00, 2.50

A Separate Department For Girls' Corset Waists

THE ONLY Complete and Separate Department in New England given over to the PROPER and scientific fitting of young girls. In charge of experts. It is advise you to visit the department and look at the Waists for your girls.

Tunnel Bargain Basement

Which for 5 Reasons is different from any other store in the World. (1) Automatic Price Reductions. (2) 5.00 Reward for Exaggeration or Misrepresentation. (3) Every Tag Stamped Date Received. (4) Nothing Can Stay Longer Than 5 Weeks. (5) Hundreds of Extraordinary Bargains Every Day. HAVE YOU LEARNED ABOUT ITS SAVINGS?

AS A RULE, TUNNEL BARGAIN BASEMENT LOTS SELL OUT SO QUICKLY THAT MAIL ORDERS CANNOT BE FILLED.

A Clearance of 300 Pairs of ***Guardian and Neverslip Summer Shoes***

6 to 20 PAIRS OF A STYLE, TO MAKE ROOM FOR NEW VACATION STYLES NOW ARRIVING. THE LOTS INCLUDE OXFORDS, SLIPPERS, PUMPS, ROMAN SANDALS AND BOOTS, INCLUDING NEARLY ALL LEATHERS.

3.50 to 5.00 Shoes **2.45** 2.00 to 3.00 Shoes **1.65** 1.50 to 2.00 Shoes **95c**

NOTE: Last Monday we advertised 534 Capes at 97c—they were extraordinary bargains and sold out in less than 3 hours. Tomorrow we announce a sale of 900 Irish Linen Waists at the same price 97c. The values are just as extraordinary and they should sell out quickly.

A Lot of 900 Pure Irish Linen Tailored

Waists

97c

Hand embroidered in several patterns. Many with embroidered collars: sizes 32 to 44. 2.49 and 2.98 values.

Among the Many Other Bargains in Waists Note These:

1.00 and 1.25 Lingerie Waists: high and V-neck styles: one elaborate emb'y and linen lace on front and kimono sleeves,	1.49 and 1.75 Lingerie Waists: sheer lawn or batiste, Swiss embroidery and val. lace insertions, some in allover tucked model,	2.00 Sheer Lingerie Waists: front of dainty embroidery and lace insertions: fitted ¾ sleeve, lace trimmed, tucked back,	4.00 to 5.00 Batiste and Marquisette Waists: embroidery and lace trimmed, also kimono sleeve Marquisette Waists, hand embroidered in coral, white and copenhagen,
79c	**95c**	**1.45**	**2.95**

Over 3000 SUMMER DRESSES and 500 SUMMER SUITS—10 EXTRAORDINARY LOTS TOMORROW

Values so extraordinary that the volume of sales tomorrow should exceed those of one year ago when the extraordinary bargains on sale that day brought to the Basement the largest volume of business in outer-garments the whole season. MANY LOTS TOMORROW ARE NOT EVEN MENTIONED HERE!

Figure the Savings—and see how extraordinary Tunnel Bargain Basement lots are. Remember that every price must be extraordinary, because otherwise we should lose heavily by the Automatic Price Reductions. All these lots and many others ready at 8:30 A. M. Tomorrow in the Tunnel Bargain Basement.

1. **A Small Lot of 1.50 Gingham and Percale Dresses at** — **95c**
2. **2.00 Lawn Dresses:** coat style opening all the way down front: light and dark colors.................. — **1.45**
3. **3.95 Lawn and Gingham Dresses:** for house and street wear—over 25 styles, but not all sizes in every style......... — **1.95**
4. **500 Dresses:** Lawn, gingham and lingerie: so many different styles and so many odd dresses we cannot describe them all—**4.95 and 5.95 values**............ — **2.95**
5. **6.95 to 12.50 Imported Natural and White Linen Dresses, Lingerie Dresses, Marquisettes and Outing Dresses:** about 30 styles............ — **3.95**
6. **150 Odd Cloth Suits:** plain tailored or trimmed: many samples and odd suits—many serges—many mannish materials and worsteds—**15.00 to 22.50 values**.......... — **9.90**
7. **About 60 Natural and Navy Pongee Suits:** many different styles, coat lined with silk or satin—**18.50 values**.. — **10.75**
8. **Just 75 Tailored Linon Suits:** in white and colors, women's sizes. 5.95 Values — **2.95**
9. **An Odd Lot of 6.95 Linen and Linon Suits in** natural color.......... — **3.95**
10. **A Lot of About 75 Natural Linen Tailored Suits:** made on strictly mannish tailored lines, medium and heavy linen: **6.95 and 7.95** values .... — **4.95**

INFANTS' DRESSES GIRLS' DRESSES JR. MISSES' DRESSES

11 Extraordinary Lots Advertised Here. Many Lots Not Advertised, including Hundreds of Dresses on which mothers can save by coming to the Tunnel Bargain Basement Tomorrow. Note These Examples:

49c Girls' Colored Lawn Dresses: 2 styles, many patterns: low neck, all kimono sleeves, full plaited skirts. 89c value: sizes 6 to 14 . . . . . **49c**

1.00 Jr. Misses' 1.25 Wash Dresses: colored lawn: many colors: all low neck, kimono sleeve and full plaited skirts: sizes 13, 15 and 17...... **1.00**

59c Girls' 1.00 Kimono Sleeve Percale Dresses: low neck, full plaited skirts, buttoning to hem: sizes 6 to 14......... **59c**

1.95 Girls' 3.00 and 3.50 White Lawn Dresses: four new styles: low neck, hamburg and lace trimmed: sizes 6 to 14 ... **1.95**

2.95 Girls' 4.50 and 5.00 White Lawn Dresses: 3 new styles, kimono sleeve, low neck: hamburg and lace trimmed: sizes 6 to 14.............. **2.95**

1.50 Jr. Misses' 2.00 Wash Dresses: percale, linene and gingham, new styles, high and low neck; size 13, 15 and 17 **1.50**

95c Girls' Wash Dresses: lawn, percale and gingham: many styles, all light colors and all low neck: sizes 6 to 14. **95c**

69c Girls' 1.00 and 1.25 Percale and Chambray Dresses: light colors, low neck, full plaited skirts, buttoning to hem: sizes 6 to 14.... **69c**

A SMALL LOT OF INFANTS' LONG AND SHORT WHITE DRESSES AND SKIRTS; MOSTLY IN LAWN; SIZES 6 MONTHS TO 2 YEARS:

123 pieces worth 50c to 89c	115 pieces worth 1.00 to 1.50	37 pieces worth 2.00 to 3.00
39c	**69c**	**1.39**

Ready Monday with 1440 Lawn Tea Aprons At 10c

Just 1440 Aprons Sheer Lawn Tea Aprons with lace edge, colored piping and patch pocket: **10c**

Striped or Dotted Muslin Tea Aprons: lace edging and lace trimmed pocket—29c values................ **17c**

1.50 De Bevoise Brassiere Combinations: light weight cambric, lace trimmed.	1.00 White Lawn Shirts: several styles: also navy and Black with white dots	Women's fast black lightweight Stockings: "seconds" of a 25c guaranteed brand,	Women's 50c Pure Thread Silk Stockings (perfect) lisle tops, heels and toes,	4.00 "Redfern" Corsets: one of their styles not to be continued	Children's 25c Imported Fashioned White Cotton Sox: fancy plaid tops,
69c	**50c**	**12½c**	**39c**	**1.46**	**18c**

Boston American
General and Foreign News
SUNDAY, JUNE 18, 1911. SUNDAY, JUNE 18, 1911.

ALL CHARLESTOWN JOINS IN GREAT BUNKER HILL DAY CELEBRATION

For the First Time in History Red-Coated Militiamen of the King Take Part in June 17 Demonstration

THREE FEATURES OF THE GREAT BUNKER HILL DAY PAGEANT THROUGH THE STREETS OF CHARLESTOWN

At the top to the left is shown the float bearing the children of the Charlestown Hygienic Club. At the right are shown sailors from the U. S. S. Wabash, who escorted the Serpentine Camp of Spanish War Veterans. At the bottom is a group of burlesque suffragettes in the Antique and Horribles parade.

BOOM OF CANNON AND GLARE OF ROCKETS TELL OF 136TH ANNIVERSARY OF VICTORY

St. John Fusiliers from New Brunswick Make the Hit of Their Lives Marching in a Parade Intended to Commemorate a Victory Over British Troops—English Flag Flies from Window at Top of the Famous Monument

Pageant of the "Antique and Horribles" Eclipses All Other Efforts in Comedy History of the Classic Old Holiday, and Jackson Club's Rubetown Fire Brigade Wins the $250 First Prize—Familiar Faces in Line.

THAT Bunker Hill wasn't retaken yesterday by the British everybody in Charlestown said last night, was due entirely to the spirit of self-[illegible] the Britishers who came down from St. John, New Brunswick, to help the Yankees of Charlestown celebrate Bunker Hill Day.

[illegible] of the day were the officers and men of the St. John Fusiliers, comprising eight companies of the Sixty-second Regiment. These red-coated warriors [illegible] of the Eighth Massachusetts carried off 90 per cent of the applause.

The Hon. [illegible] Mayor of St. John, had the time of his life [illegible] to New England praises of his red coat. Alderman John McGoldrick [of] St. John allowed that he hadn't had so much fun since, as a youngster, he worked over in the West End of Boston.

It was the greatest day for hands-across-the-sea and blood-is-thicker-than-water stuff that Boston has known in [years].

For the third time in history, and the first time on June 17—the British flag floated from one of the barred windows at the top of Bunker Hill monument. Every time the bandmaster from St. John got an eye at his colors up there—the parade came twice to the neighborhood of the Hill—he gave the signal for the "British Grenadiers." That was the most popular tune of the day.

The entente cordiale between the nations suffered only one tug at its status quo throughout the afternoon. This was when the British Naval and Militia Military Veteran Association of Boston, apparently taking umbrage at what looked to them like a slight, dropped out of the procession and disappeared.

BRITISH OF ST. JOHN GIVEN PRECEDENCE IN LINE.

The parade had [illegible] to move [from] the corner of [illegible] Bunker Hill streets at [illegible]. It was late in starting. The [illegible] St. John and the British veterans of Boston were among the outfits lined up in the first cross street down the hill from Elm street.

According to the roster the British Naval and Military Veteran Association of Boston were to have followed the Fusiliers from New Brunswick.

In some manner or other, however, as they waited there in Green street for the signal to fall in, the Boston veterans had got into line ahead of the visitors from the Provinces.

A mounted orderly came up on horse [illegible] [illegible] British Veterans that [illegible] [illegible] [illegible] St. John Fusiliers.

The trouble seems to have been that the young orderly performed only half of his duty. He got the Boston British Veterans out of [line], but [there was] no provision for getting them in again.

Colonel Stokes and his men fell out of [line] [illegible] and backed up against the sidewalk. The boys from St. John marched [past]. Behind the Fusiliers came the Spanish War Veterans of Ensign Worth Bagley Camp, and then the Spanish War Veterans of Colonel Fred B. Bogan Camp.

[The] British Naval and Military Veteran Association should have stepped in ahead of these Spanish War Veterans, according to the official roster, but there wasn't room for them. Nobody made room. By this time the mounted orderly who had shooed the British Veterans out was far off, at the head of the line.

One of Most Glorious in History.

The Ninth Regiment Veterans went by and the Letters Carriers' Band and the High School Cadets and the Hibernians—everybody went by, and the British Naval and Military Veterans were left there. Colonel Stokes said something to his men and marched them up Green street, away from the procession. Some thought the British Veterans meant to get into line at the right place when the procession passed the monument. Some thought they meant to take the Hill back. Few who saw the contretemps would have blamed them for doing almost anything.

Aside from this incident, which may be smoothed out with the proper sort of apology, nothing marred one of the most glorious Bunker Hill days in history. Of course, it wasn't so important a day as the Daniel Webster Day, in 1825, when the Masons laid the corner-stone, or the Daniel Webster Day, in 1843, when the monument was dedicated and President Tyler came to hear the Webster speech. Two hundred veterans of the Revolution heard Mr. Webster's first Bunker Hill speech, "relics of a past generation," with emaciated frames, tottering limbs and tremb-

[illegible] [illegible] some of whom were their old [illegible] [illegible]. Yesterday was no such day as that, but just the same it was some day.

Antiques and Horribles March.

Having heard the speechifying of the "night before," when Senator Gore and others got together to talk about the lesson of the hour and so on, Charlestown was up bright and early yesterday to see, first, the procession of Antiques and Horribles, happy revival of an old custom. This parade, probably intended for the children, but really enjoyed by everybody—like circus day—began at 9:30 o'clock in the morning. There were some nobby prizes. The award left [illegible] heart burning.

The [illegible] for a float called the "Rubetown Fire Brigade," the Forge Association $100 for "The Castaways of [illegible]," the [illegible] Brennan Club $100 for "The Evolution of New England," and Ensign Worth Bagley Camp $50 for "The Military Order of the Serpent."

Twenty-five thousand visitors crossed the bridge to see the morning show. In the afternoon the visitors from outside must have been twice as many. Soda fountains [illegible] a harvest. The streets were [filled] by fakirs. One of the novelties was a sash bearing the Mutt and Jeff password, "For the Love of Mike, Be Reasonable." Many young women were wearing these sashes.

Everybody said in the afternoon that no feature for many years had made such a hit as was made by the Jackson Club with the "Rubetown Fire Brigade" and its old-time break-her-down boys band tub. The Brennan Club's "Evolution of New England" was splendidly conceived and brilliantly executed. The day of the American Indian, the epoch of the Puritan and the nation of the present were realistically depicted. The blood-curdling "Order of the Serpent," something from the hair-raising sections of the Philippines, was well done by the Spanish War Vets of Ensign Worth Bagley Camp.

It was taken note of by everybody that while there was lots of fun in the morning parade, there was also lots that was serious and patriotic and high-minded and instructive.

Big Show in Afternoon.

But the big show, in the celebration sense, came in the afternoon, when officers and men of the regular army, the marine corps and the battleships, soldiers from the State militia, veterans of the Spanish War, the boys from New Brunswick, and several divisions of Hibernians, marched around the monument and were reviewed by a distinguished party from a stand in front of the Catholic Literary Union, in Chestnut street.

The home of the Catholic Literary Union was the very centrepiece of Charlestown.

POLICE PROMOTION LIST IS REVEALED

First Selections for Advancement Since Police Commissioner Was Reappointed.

[The] [illegible] batch of men picked for promotion [by] Police Commissioner O'Meara since his reappointment will report to the Civil Service Commission to-morrow to take examinations for lieutenancies.

The selections are taken in police circles [as] [illegible] a change of policy on the part of Mr. O'Meara. The seven men picked for promotion are of the type the police [illegible] knows as "old timers." Heretofore, the Commissioner's policy has been [to] pick young men for superior officers.

The seven men, each of whom now [holds] the rank of sergeant, with his term of service in the department, are as follows:

Charles T. Reardon of the Court Square station, twenty years a patrolman, five years a sergeant.

Murray Munro of the East Dedham street station, twenty years a patrolman, four years a sergeant.

Henry Hazlett of the West Broadway station, twenty-one years a patrolman, eleven years a sergeant.

James F. Hickey of the Dudley street station, twenty-six years a patrolman, eleven years a sergeant.

Patrick J. O'Neill of the Roxbury Crossing station, eighteen years a patrolman, eight years a sergeant.

James J. Watkins of the City Point station, twenty-six years a patrolman, seventeen years a sergeant.

William J. Hennessey of the Jamaica Plain station, nineteen years a patrolman, eleven years a sergeant.

Surprise to Department.

The announcement of the Commissioner's selections will comes as a surprise to-day to the rank and file of his department. It will also cause a bit of shock to two sergeants who took examinations for lieutenancies more than a year ago and whose friends fear that the new selections, with no big batch of vacancies in sight, may mean the smashing of the old slate.

These two men are Sergeant Philip E. O'Neil of the Court Square station and Sergeant John J. Rooney of the Hanover street station. They took examinations with eight other sergeants, early in 1910. The eight others have been made lieutenants.

All of these men were told by Commissioner O'Meara when they went before the Civil Service Commission that he was not sending them up to take examinations for the fun of the thing, but that he intended to promote them from time to time as vacancies occurred. The slate on which these ten men stood was smashed after seven of them had been promoted.

When a vacancy occurred over in the East Boston station, the Commissioner, instead of picking a man from the Civil Service list, had Sergeant James E. Hines of the East Boston station take a special examination and put him in the vacancy. The explanation made by the Commissioner's friends at that time was that he wanted a man familiar with the East Boston district to fill the vacant lieutenancy there. Since that time, Arthur B. McConnell, one of the men on the "slate," has been promoted from sergeant to lieutenant.

Called on Short Notice.

The seven sergeants who are to take examinations for promotion to-morrow will have but little time to "brush up." The Commissioner did not notify them of the coming examination until Friday. Friday night and yesterday all of these men were doing extra duty because of the Bunker Hill Day celebration.

Their only opportunity for "brushing up" therefore will come to-day and to-night. Those who are working to-day will make a hasty study of the police manual and of the criminal statutes to-night. Those who work to-night will cut short their sleeping time to-day so as to whet their knowledge of police business.

It would not surprise those on the inside if the Commissioner would soon pick a batch of lieutenants for promotion to captaincies. There are no vacancies for captain in sight for the near future, but it is just as true that the seven men who will take examinations to-morrow cannot be promoted without the retirement of some captains. Men who are now lieutenants would be advanced to the rank of captain, and the men on the list for lieutenancies would be advanced to take their places.

CONGRESS TO REVEAL WEAKNESS OF ARMY

Resolve for Investigation of Mobilization May Result in Exposure of Defects.

WASHINGTON, June 17.—A thorough investigation of the army, with particular reference to the efficiency of the mobilization of troops on the Mexican border, is demanded in a concurrent resolution introduced in the House by Representative Kahn of California to-day. The resolution provides for the appointment of a joint committee of ten members, five members of the House Committee on Military Affairs and five members of the Senate Committee on Military Affairs.

The committee is authorized to proceed to San Antonio to obtain first hand information as to the army. Back of the resolution is Representative Kahn's conviction that the mobilization of troops in Texas has shown that the army is not in proper shape, and that it would be unable to cope with an invasion from a foreign power.

The committee is instructed to institute and carry forward an investigation as to the cause of inefficiency and extravagance if found to exist and to suggest remedial measures. The committee is also authorized to examine witnesses and a report must be made to Congress at the next session. The resolution provides $5,000 for the expenses of the investigation.

RELIGIOUS SINGER IN CITY.

Enos Baker Refused Large Salary to Appear on Stage.

Enos Baker, who refused $250 a night to sing on the stage in order to dedicate his powers as singer to religious work, is now in Boston.

He will sing next month at the convention of the Christian Endeavor Society in Atlantic City.

Mr. Baker formerly worked in the Yorkshire mines in England and then went through a musical training during his spare hours. He has sung before many large audiences in Great Britain.

COME TO DARTMOUTH.

Two Western Professors Are Added to Faculty.

HANOVER, N. H., June 17.—Dr. Curtis H. Page, professor of English literature in Northwestern University, has been elected professor of English literature at Dartmouth, and Dr. John Wesley Young, at present head of the department of mathematics at the University of Kansas, will hold the professorship of mathematics at Dartmouth under the Chandler foundation.

Noted Cafe Closes.

NEW YORK, June 17.—Burns's restaurant, one of the oldest of New York's "lobster palaces," has failed to-day with liabilities of $119,117 and assets of $61,870.

I. Townsend Burden Marries Miss Sheedy

Check for $100,000 from Father Among Wedding Presents Received by the Bride.

DENVER, Col., June 17.—Miss Florence Sheedy, daughter of Dennis Sheedy, a wealthy merchant and miner, was married at noon to-day to I. Townsend Burden of New York. The ceremony took place at the Sheedy mansion on Capitol Hill, and was performed by Bishop Burke of St. Joseph, Mo.

The wedding gifts are estimated to be worth one million dollars, and include a check from Mr. Sheedy to his daughter for $100,000, a [illegible] [illegible] from the [illegible] and a $35,000 silver [illegible] from I. T. Burden of New York.

The bulk of the gifts came from New York society people. Mr. Burden and his bride, after a honeymoon trip to Europe, will reside in New York.

WHEAT 1,000 YEARS OLD.

Grains in Tomb with Mummy Grow in Colorado.

GREELEY, Colo., June 17.—After lying in the tomb of an Egyptian mummy for [illegible] more than a thousand years, ten [illegible] of wheat sent to a [illegible] farm and planted west of here, germinated. From it eight stalks of wheat have grown and this promises a variety of wheat superior to any growing in this vicinity.

YATES AND LORIMER.

Former Governor Called by Inquiry Committee.

WASHINGTON, June 1.—Former Governor Yates of Illinois and President McCormick of the International Harvester Company will be the first witnesses in the Lorimer investigation, it was announced to-day. It has been decided to hear them Tuesday as Mr. McCormick wants to go to Europe Thursday and Governor Yates is anxious to go to California.

ASSASSINATED IN INDIA.

British Collector Shot by Brahmin on Train.

TRICHINOPOLY, India, June 17.—William D. Ashe, a British government collector, was assassinated to-day by a Brahmin attorney, who then committed suicide. Ashe was in a railroad coach at Manyachi, seated with his wife, when the Brahmin stepped up and without warning shot him.

DR. DENISON BETTER.

Letter from Italy Says He Walks Without Cane.

Rev. Dr. John H. Denison, pastor of the Central Congregational Church in Newbury street, who has been absent from his church for a year on account of illness, has been heard from in Ravello, Italy. He is now able to walk across his room without the aid of a cane. If he continues to improve he will be back in charge of his church next Fall.

SUBMARINES END TRIP AT GLOUCESTER

Fleet Makes Successful Run From Newport Under Most Rigorous Conditions.

GLOUCESTER, June 17.—Making the entire journey from Narragansett Bay to this port under water, the third division of the U. S. submarine fleet this afternoon completed the trip and the most exacting submergence test to which the government fleet of submarines has yet been [subjected].

[illegible] Commander R. C. Bingham of the [third] division instructed the officers to make the run to Gloucester without being detected if possible. The submarines came to the surface only for the purpose of recharging the batteries and feeding the crews.

The submarines were the Narwhal, Grayling, Bonita, Stingray, Snapper, Salmon and Tarpon. None of them was sighted until they appeared at the entrance [illegible] this afternoon. Periscopes [illegible] guided the under-ground vessels from the start to the finish of the journey.

The fleet proceeded through Vineyard Sound to Nantucket, thence to the Cape Cod shore. On the run up from the Cape Cod shore they kept in touch with the United States gunboats Castine and Severn, which are attached to the fleet by wireless.

The submarines will remain here for six weeks and take part in the naval war maneuvres, which are scheduled to take place within a few weeks.

KING'S CORONATION HONOR

Two Members of Royal Family to Be Boosted in Rank.

LONDON, June 17.—The coronation honor list, which will be issued on Monday, will, it is said, contain the names of two members of the Royal family, Prince Arthur of Connaught, the King's cousin, and Adolphus, Duke of Teck, the Queen's brother. Should this information prove correct, the Prince will be given a dukedom and the Duke of Teck, who is now Serene Highness, will be raised to the dignity of Royal Highness.

TRAIN KILLS AN EDITOR.

Wilford Jay, of Bit and Spur, Hit Going to Polo Game.

WESTBURY, N. Y., June 17.—Wilford Jay, editor of the Bit and Spurs, was instantly killed and C. J. Rose was badly injured by a Wading River train at 2:10 this afternoon while crossing the tracks at Westbury. They were on their way to the Meadowbrook polo game in an automobile owned by Mr. Bannister, who was not hurt.

HANLEY EXPLAINS 56 DAYS IN SWAMP

"Knew I Should Return, but Lacked Will Power," Says Marlboro Man.

MARLBORO, June 17.—William D. Hanley, the young Marlboro business man who mysteriously disappeared from the sight of his young bride here on April 20, to-day told how he had spent fifty-six days in Cedar swamp in Westboro, without food and with only water from a nearby stream as his nourishment.

Hanley was discovered two days ago. He was taken, weak and emaciated from his long period of fasting, to the home of his brother, John J. Hanley, No. 45 Liberty street. His weight fell off sixty-[illegible] [illegible] [illegible].

The [illegible] that has puzzled [illegible] [illegible] Dr. [illegible] of this place and Dr. [illegible] Leary of Boston. Psychologist who have discussed the case say it is without parallel. To-day Hanley said he was impelled to leave home by some "unaccountable impulse." He has always been extremely sensitive and modest. The slightest failing would prey upon his mind. He wished to return home, but could not muster the courage or the strength.

Could Not Control Will.

"I did not eat during the entire time I was away," said Hanley to-day. "The last time I had taken food was the morning I went away. I had breakfast at [illegible] [illegible] had no intention [illegible].

[illegible]

[illegible] minutes for an electric car. I boarded one, and it took me to Water's corner. There I changed to a Boston & Worcester car and got off at Lyman street.

"I saw a number of people on the car whom I recognized. At Lyman street I saw several men. I walked across the fields [to] the swamp and entered. I never came out until I was found. I was perhaps never further than 100 feet from the spot where I [illegible] [illegible] awake [illegible].

"I often thought of home and my loved ones. I knew I ought to return to them but could not exercise my will sufficiently to get up and make a start.

"There were many things that recalled home to me. Every hour I would hear the cars pass by. I wished I could jump on and ride to Marlboro. I heard the whistle of the John A. Frye factory four miles away. That sound, too, brought memories of home. Once I remember hearing the music at Lake Chauncey, where they must have been having a dance.

Drank From a Stream.

"I noticed a [illegible] woman and child cross the fields quite often near me. At last I made up my mind to call them. But next day when they passed by I could not do so.

"I drank water from a stream that ran near the place where I was. I felt I must keep away from everybody. I wanted to be alone."

Hanley's bride has not been permitted to visit him. The physicians think it will be better for both if they do not see each other until Hanley is well on the road to recovery.

BANDITS SHOOT TWO.

Overpower Captors on Train and Escape.

SALT LAKE, Utah, June 17.—Deputy Sheriff [illegible] of Idaho was fatally wounded and Conductor William Kidd, of the Oregon Short Line, was shot to death by two bandits who had been arrested on a train at High Bridge, Idaho, to-day. One of the bandits seized a revolver from the sheriff's hand and shot that officer through the abdomen. Conductor Kidd grappled with the men and was killed. The bandits then stopped the train and escaped.

CHARLESTOWN GIVES HER GREATEST FETE

WOBURN HOLDS COUNTY FAIR FOR CHOATE HOSPITAL

MOTHER GOOSE FETE IS HELD ON LAWN

The top picture shows a scene during the Woburn County Fair of benefit of the Choate Hospital branch. The bottom picture shows one of the floats in a mothers' parade.

Some Celebrated Citizens

"Fighty" Men from Canada.

Fireworks in the Evening.

Veteran, Have the Call.

Great Military Parade.

Ninth Regiment in Line.

SECOND DIVISION

THIRD DIVISION

St. John Regiment Marches.

Many Floats in Line.

Slam for the Trusts.

Suffragettes In Line.

It's a Great Help

HOSTETTER'S STOMACH BITTERS

has proven a great help to those in need of a tonic, appetizer and health maker. Try a bottle today for Heartburn, Indigestion, Costiveness, Malaria, Fever and Ague. All Druggists.

1,000 Island House
ALEXANDRIA BAY,
Jefferson County, New York
O. G. STAPLES, Proprietor

AN UNRECOGNIZED PROBLEM

We Carpet Your Floor For $2.50
Brussels Art Rugs
KEYSTONE RUG CO.,
604 M. Bourse Bldg., Philadelphia, Pa.

DICORD'S VITAL RESTORATIVE

JEFF FOOLS MUTT IN HORRIBLES PARADE

SUCCESS IN TREATING SKIN TROUBLES

A Remarkable Record of Itching, Burning, Disfiguring Eruptions Completely Eradicated.

Those who have suffered long and hopelessly from eczema, tetter, itching, scaly, itching, scaly skin and scalp, at last have faith in a remedy that at last has been what I call a real cure. I have no other I have done for other sufferers, by pasting the following remarkable testimonials.

Mrs. Wm. Hunt, 229 Fairmount Ave., Newark, N. J. Wrote both of these of her torturing eczema. Arms were so bad she could not dress herself and she was all but to drop off. Clothing would stick to it causing fearful pain. Blood was so bad she was a sufferer. Cuticura remedies cured the trouble, blessing such at once and soon cured her.

Mrs. M. C. Maitland, Jasper, Ont. Itchy rash came on her baby's head when but three months old. It spread over entire body. Put mittens on him to prevent tearing skin. Redness in a solution. The bath with Cuticura soap and application of Cuticura ointment soothed him to sleep. One tin of each cured him. Thinks child would have died but for Cuticura soap and ointment.

Frank Gridley, 325 S. 43rd St., New York: In lower four years he became raw from head to foot with a dreadful burning itch. Suffered anguish and could not lie down or sit. Cuticura soap and Cuticura ointment cured him in a single day.

Mrs. Delavan Barrett, 611 King St., Wilmington, Del.: Had a breaking out all over her body. When scratched it would bleed and become very sore. She could scarcely sleep, as the itching was worse at night. Cuticura soap and ointment three weeks at a trouble disappeared.

Mrs. H. L. Hornsbolder, 2004 Wilhelm St., Baltimore: Her baby had itching torturing eczema. Nose and eyes scaling but sores. Had one doctor's bill after another but it grew so big as to alarm. Was in fright if condition and could hardly work. Used Cuticura remedies eight months and is cured.

Although Cuticura soap and ointment are sold by druggists and dealers everywhere, a liberal sample of each, with 32-page booklet on the skin, will be sent, post-free, on application to "Cuticura," Dept. D, Boston.

COLUMBIA

In Every Home

Where there are children there ought to be a Columbia Graphophone or Grafonola and also in every home where there are no children — only more so.

If you already own one of the old style horn machines,

EXCHANGE IT FOR ONE OF OUR NEW HORNLESS GRANFONOLAS Full Value Allowed

We are also offering SPECIAL TERMS OF $1 PER WEEK DURING June, July & August

Free trials of any of our instruments in your home.

The Columbia Grafonola "Mignon" Price $150, constructed of selected mahogany or golden oak.

The Grafonola "Mignon" is a fitting complement of the best all-pointed music from Grand Opera to Ragtime. Other Grafonolas from $100 to $250

Columbia Phonograph Company
174 TREMONT STREET, BOSTON
Telephone Oxford 1891
Largest Manufacturers of Talking Machines in the World.

LONDON William T. Stead, Chester Overton — PARIS Marquis de Castellane, Vance Thompson — BERLIN Ernst Wallenberg, C. M. Hagel — ROME J. M. E. D'Aquin, G. Christofali — VIENNA Hugo Bettauer, Eugene Golonya

DREXEL DIVORCE MAY BE AVERTED BY FRIENDS

Every Effort Being Made to Bring Husband and Wife Together Again.

MAIDSTONES EXPECT HEIR

Hope That Arrival of Grandchild May Soften Heart of Mrs. "Tony."

By PAUL PIERRE RIGNAUX.

Special Cable to Sunday American.

PARIS, June 17.—Friends of the Anthony Drexels in Paris are doing all in their power to bring about a reconciliation between husband and wife, by having Mrs. Drexel abandon her purpose to enter a suit for divorce on the grounds of [illegible]. They declare that all cause for this disagreement between the couple has been removed and [illegible] will make a [illegible] if they insist upon a legal separation.

There is a coming event which these friends of the Drexels bank upon to aid in their efforts to effect a reconciliation. A little visitor to Lord and Lady Maidstone [illegible] a daughter of Mr. and Mrs. Drexel, is expected in August and it is hoped this will be the means of softening the heart of Mrs. "Tony" toward her husband and that matters will be amicably arranged.

Mr. Drexel is [illegible] happy in his [illegible] life in Paris, but he is taking very good care that none of his [illegible] shall be such as to widen the breach between himself and his wife. [illegible] to whom he was [illegible] attentive [illegible] in the person of a [illegible] who has a large fortune and who appears to completely occupy her time. This fact appears to be very pleasing to Mr. Drexel.

Crown Prince's Flirtation.

The arrival in Paris of the Maharajah of Baroda and his gossipy entourage has caused a circulation of a story of an Indian incident involving the German Crown Prince, the Maharajah and Maharanee of Kapurthala, Mr. and Mrs. Thomas Ross Winans of Baltimore and Andre de Fouquieres, the Beau Brummel of Paris.

During the Prince's recent visit to India he was the guest of the Maharajah at Kapurthala. Experiencing a sensation of freedom [illegible] in Egypt, the Prince [illegible] with the charms of the Maharanee, formerly Anita Delgado, the Andalusian beauty whom the Maharajah married six years ago. [illegible] Winans [illegible] married five years ago. [illegible] an Indian nabob and an American [illegible].

Wife Escapes Poisoning.

The flirtation between the Prince and [illegible] so pronounced that it would have been difficult for the Maharajah not to notice it, so his first impulse was to poison his beautiful wife, as is the custom of men of his caste in India when they have a serious grievance against [illegible].

But Andre de Fouquieres, his brother-in-law, there on a visit, was consulted and with that diplomacy that has made him charming, induced the family council to advise the Maharajah not to punish the unsophisticated peasant girl of Spain, but to cable the German Emperor. This was done and the Crown Prince was called home by cablegram. He returned not in a German battleship such as carried him out to India, but in an ordinary P. & O. steamer.

Consul Hunter Very Ill.

William Dulany Hunter, the popular American Consul at Nice, is dangerously ill with [illegible] fever. He had returned to Nice from a visit to his sister in Washington, [illegible] before leaving America [illegible] caused him to fall seriously ill on the [illegible]. The illness developed into fever.

CASINO CHANGES HANDS.

Famous Monte Carlo Resort Goes to New Owner.

Special Cable to Sunday American.

MONTE CARLO, June 17.—The control of the famous casino has passed into the hands of Monsieur Marquet, who has been excluded from France and Belgium because of his gambling operations in those countries.

Marquet, who has made an enormous fortune running gambling houses, is now fairly entitled to the sobriquet of the World's Gambling King. Besides the Monte Carlo Casino, he owns the famous Casino at San Sebastian, Spain, also another impressive hotel near Cairo, where enormous sums change hands, and another hotel in Brussels. Recently he has acquired an interest in the Hotel de Paris here. His recent difficulties with the Belgian authorities resulting in the closing of his gambling house at Ostend are still fresh in the public mind.

Camille Blanc, the present manager of the Monte Carlo Casino, expects to resign shortly. Marquet is to be elected president before the next season opens.

EMPEROR'S END NEAR.

Europe Worrying About Aged Austrian Ruler.

BERLIN, June 17.—Austria, and for that matter all Europe, is greatly worried by the failing health of the old Emperor Francis Joseph, whose condition, in spite of all official reports, is so grave that any day may bring the news of his death.

The Emperor has made up his mind that he will die in harness, and with true patriotism is working day and night to counteract the influence of those who would like to see the dual empire split up after his death.

Romantic Young Girl Follows Gipsy King

Was About to Wed "Handsomest Man in the World" When Police Found Her.

Special Cable to Sunday American.

VIENNA, June 17.—Margarite, the romantic seventeen-year-old daughter of Lorand Laverany, a wealthy lawyer, has been recaptured from a band of gypsies with whom she lived for several weeks owing to her attachment for Michael Ides, the Gypsy King, known throughout this part of Europe as the handsomest man in the world.

Ides, who plays the violin with great skill, conducted the entertainment at a large garden party at the [illegible] Margarite's father. Margarite was [illegible] moved from the Gypsy King's [illegible] performance. Two days later she disappeared after writing that she had [illegible] her heart's choice into the whole world. She was recaptured on the eve of a wedding with Ides. He is now awaiting trial on a charge of kidnaping.

CLEO AT A TYPEWRITER.

Noted Stage Beauty Is Going to Work as a Stenographer.

PARIS, June 17.—Cleo de Merode, the celebrated Parisian dancer, who was admired by King Leopold above all other women, has to work. She is learning a trade. The gold and jewels once lavished upon her by the late King have ceased to flow in. She must live upon her own earnings from the stage, and these are not what they were. So now for work!

Mademoiselle has an artistic sense and she would earn her living as an artist if possible. Therefore she is studying sculpture. But she is prudent and practical. She knows that it is difficult to win success as an artist. Therefore she is mastering a humbler calling. She is also learning typewriting.

KING MANUEL ON TURF.

Exiled Monarch Will Have Racing String in England.

LONDON, June 17.—King Manuel, who seems to have become reconciled to his fate, intends to go in for racing over here. He is negotiating for a place at which his horses can be trained under his own eye, and at present it seems likely that he will rent the big house and grounds at Hanworth Park, which belonged to old Mr. Lafone, late member of the House of Commons, who died last month.

There is good galloping ground here and room for immense stables, while the house and gardens are charming. The place lies west of Twickenham, and there is historic precedent for royal occupancy, as Queen Elizabeth had stables here and hunted in the park with some regularity in the early years of her reign.

FINE VILLA LEASED FOR AMERICAN BOY

Young Marshall Field, 3rd, to [illegible] Princess Vicavaro.

WINANS A SPORT VICTIM

Noise of Constant Shots with Pistol and Gun Bring [illegible] Deafness.

By MARQUIS DE CASTELLANE.

Special Cable to Sunday American.

PARIS, [illegible] Marshall Field of Chicago [illegible] rented for his Summer residence the beautiful villa of Princess Vicavaro. The villa is situated [illegible] Lucerne. [illegible]

[illegible]

... room, although she invariably kept her door locked [illegible].

[illegible] Paris hotels [illegible] for thefts [illegible]. Until recently hotelkeepers were compelled by law to [illegible] visitors [illegible] liability was limited to $200 [illegible] securities were stolen which [illegible]. The same limitation exists [illegible] the larger hotels of Paris.

Paris sportsmen learn with regret that Walter Winans of London, Baltimore and St. Petersburg, author, sculptor, horseman, shot and all-around sportsman is suffering [illegible]. It will be treated by the [illegible] who gave relief to the [illegible] of Marlborough.

[illegible] of Mr. Winans's deafness was [illegible] during a recent visit to [illegible] that he shot [illegible] here. Now he pays [illegible] the proximate [illegible] if not destroyed the drum of [illegible] has brought on deafness [illegible] get deaf through the [illegible] hammering of rivets.

[illegible] has Europe been so severely [illegible] for stage talent as at present. Paris, Berlin, Vienna, Rome, Munich, Dresden are overrun with American impresarios [illegible]

Mrs. Corey's Fete Charms France

Leaps Into Leadership in Society

LEADERS OF TON AT BAL TRAVESTI

Three Grand Dukes and Two Wynne [illegible] of the [illegible]

Special Cable to Sunday American.

P[illegible]

Fete Memorable Occasion

[illegible]

Mrs. Leeds at Rice

[illegible] both American [illegible] under [illegible] form [illegible]

Mrs. Corey Gives Dance

[illegible]

MRS. HAYS HAMMOND HAS FINEST GOWNS FOR CORONATION

By CHESTER OVERTON.

Special Cable to Sunday American.

L[illegible]

[illegible] Wonderful Gowns.

[illegible]

[illegible] Growing Bald

[illegible]

Miss Elkins a Visitor

[illegible] will be [illegible] romance [illegible] to be in [illegible] Later [illegible] Miss Elkins [illegible] the Roman [illegible]

[illegible] will come to London [illegible] sister of [illegible] become a real [illegible] exactly [illegible] prefers a [illegible] good one in London. [illegible] of the Duchess [illegible] one of her greatest [illegible]

[illegible] Vanderbilt will not make [illegible] in London this season. She [illegible] the Countess Szechenyi in Hungary.

Mr. and Mrs. Perry Belmont will divide their time between London, Scotland and Paris and also wind up in Hungary, where they have rented a shooting place from Prince Esterhazy.

Grand Duke Boris of Russia, who danced impromptu sword danc[e]

Crown Prince of Greece

Mrs. Hugh R. French at left, and h[illegible]

The Real Story of a Real Manicure Girl

She Exposes Male Flirts, Whose Unwelcome Attentions Make the Business Almost Unendurable

THE MANICURE GIRL HAS TO SMILE AND PRETEND INTEREST WHILE LISTENING TO OPEN OR PARTLY VEILED GALLANTRIES BY HER CUSTOMERS

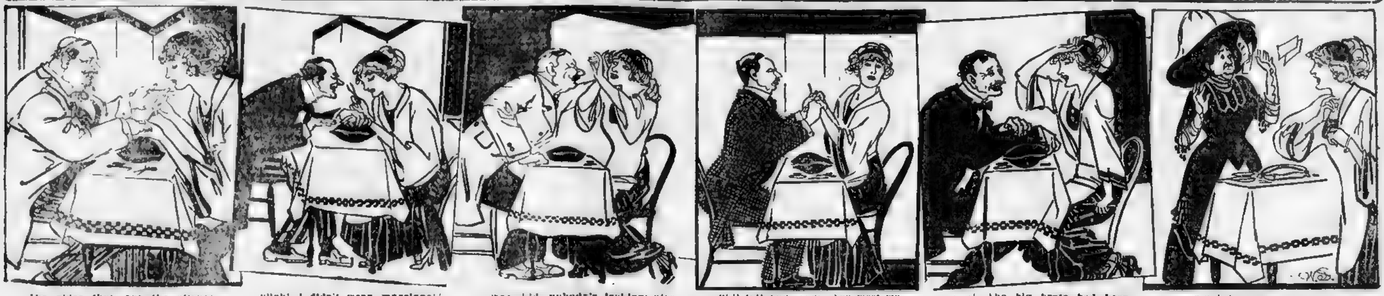

The older they are the oftener they get manicured. | "Huh! I didn't mean marriage!" I had to smile. | "Say, kid, nobody's looking; give us a kiss." "I never kiss customers the first time!" It was true, nor no other time, either, but if I told him that he would never come back, and I needed the money. | "I'll tell you what. You meet me to-night. I'll take you for a ride in my car. You'd look good in a new dress." | [illegible] the big brute had been feeling about for my foot under the table and stepped on my pet corn. Does he apologize? No, he just grins. | [illegible] whiskers out of her chin for two hours. Then she handed me a tract. It said: "Sin not. Magdalene was saved and so may you. Abandoned women, take heed!"

Pretty Operators Soon Discover That Fixing Fingers Is Only Part of the Business, and That to Earn a Living or Retain Their Positions They Must Listen to the Conversation of Male Flirts Among Their Patrons

Miss Sadie Know[illegible] has left the [illegible] and become a [illegible].

Miss Knowlton did not retire because a new law requires manicures to have a license. She gave up a lucrative position [illegible] shop to [illegible] ladies' hair [illegible] of Mr Klous, No. 4[illegible] W[illegible] street, because [illegible] law [illegible].

Miss Knowlton [illegible] to [illegible]. She says [illegible] of [illegible] girls earning their living by [illegible] the [illegible].

[illegible] twenty girls [illegible] I got a [illegible].

[illegible] shop was on the lookout for a job in a barber shop, and they said that if a girl was industrious she could make from $15 to $20 a week [illegible] a good stand. So I [illegible] and finally I found a [illegible] agreed to rent [illegible] table at $3 a week, [illegible] they were doing me [illegible] at that.

[illegible] operator was a big, greasy [illegible] fellow and honestly you might [illegible] the way [illegible] to me [illegible] "little [illegible]" and "sweetheart" and things [illegible]. I wanted to throw my scissors at [illegible] face, he made me so mad, but I [illegible] kept quiet and bowed.

[illegible]

What Must Be Endured.

[illegible]

Not Even Intelligent.

[illegible]

MANICURE GIRL HAS LOST RESPECT FOR MALE HUMANS

I was a perfectly respectable, hard working girl then and I am now, but no thanks to the bankers and brokers and business men that used to patronize me when I worked in a Washington street barber shop.

I was in that barber shop for three months and I earned good money, but the things I had to put up with would make a saint swear. When I got through I knew all about human nature—that is, male human nature—and I don't think much of it.

In any other business you just put up your sign, get ready to wait on customers, transact business and that's all. The manicures that work that way starve to death.—*Miss Sadie Knowlton, a real manicure girl.*

---

the table and stepped on my pet corn. Does he apologize? No. Just grins.

"Well, what do you say to a little dinner to-night; just us two? I'll get a private dining room."

"Nothing doing," I say, still smarting with the pain from my corn. "Fifty cents, please."

"He gives up grumblingly, and I get no tip because I wasn't nice enough to him, although I did a fine job on his nails. And on the way out he says to the head barber:

"Why don't you get a good manicure? That one over there is as sour as the old scratch."

Then over waltzes the barber and says: "Say, if you ain't polite and nice to the customers I'll have to get someone here who will be."

And the worst of it is that he can get them.

About the [illegible] thing about the [illegible] business is that there are girls in it that give it a bad name. [illegible] women who become manicures just for a chance to get [illegible]. They [illegible] barber shop and when they [illegible] fellows with rolls [illegible] for [illegible] they are [illegible] work as manicures [illegible]. The rest of the [illegible] they are out automobiling or [illegible] enjoying themselves [illegible].

"They blow into [illegible] dressed like queens and [illegible] them knows they [illegible] their swell rags honestly. Most of them are bum manicures, [illegible] they ruin nails, but the [illegible] care.

"As I said before [illegible] care how their nails look [illegible] side of getting manicured [illegible] a hit with them.

"Well, I stayed in a [illegible] shop for some months [illegible] that I had to get [illegible]

[illegible]

"Next I got into a ladies' [illegible] parlor and, honest to [illegible] men were [illegible] the women [illegible]. Women are terrible [illegible] believe it, work in a [illegible] parlor. No woman [illegible]

[illegible] up in her life and you have [illegible] careful about [illegible]. Besides, [illegible] if I was dirt under the [illegible].

The old dame blew in and [illegible] working on her fixing her ha[illegible] pulling the whiskers out of he[illegible] for two hours. Then she handed [illegible] a tract. It said:

> "Sin not. Magdalene was saved and so may you. Abandoned women take heed."

I threw it in her face and got [illegible] for being impertinent to a customer.

"I returned from that hen parlor, and as I don't have any other way of earning a living I got a job in a barber shop again. By this time I knew how to kid with the best of them and I always had a string of customers that [illegible] along and kept good natured.

Some of the [illegible] through the [illegible] that I was respectable [illegible] and let me go [illegible] with just a [illegible] of hands and a lot of josh conversation [illegible] could never seem to realize [illegible]. There was one big fat man, and if I told his name you'd know it because he is a big business man in town. He came back [illegible] times and each time he offered me money to go out and be entertained by him.

"I stood it for a few months longer and then I quit. I am through manicuring. No more grinning and smirking and listening to improper stories and being good natured to a lot of brutes that I wanted to stab with my nail file.

"It's a good paying business if you can stand the insults, but I can't."

WANT THE FREEPORT STREET BATH OPEN

Field's Corner People Take Up Movement and May Carry Fight to City Hall.

[illegible]

Mrs. Margaret [illegible] said: "We will have [illegible] Freeport street [illegible] future or the city officials will know [illegible] they have been in a fight before we get through with them. [illegible] the poor children on the streets who would enjoy the baths. [illegible] streets. I intend to fight the matter to a [illegible] and if necessary [illegible] carry it to the City Hall personally headed by the hundreds of [illegible] of this district. Why should we lose the privilege of the bath houses because a few [illegible] in power [illegible] the ragged urchins would stop passing their beautiful residences."

Miss Rose [illegible] said: "[illegible] spirit is [illegible] I was brought up [illegible] learned my first lessons at the [illegible] street [illegible] baths and have swum [illegible] swims from the old float. I am with my neighbors to the end in their fight to have the baths reopened and will give whatever assistance I can to aid the children of our district in getting back what belongs to them."

Galway Field Day.

Arrangements for the field day of the [illegible] the Association, to be held at Oak Island Grove, on July 4, will be completed at a meeting in Warren Hall to-night. The proceeds of the games will be devoted to a fund for the erection of a Catholic University in Galway.

GIRL GRADUATES DON INDIAN CHIEF'S TOGS

Normal School Class Takes a Leading Part in "Salem in Olden Times."

SALEM, June 17.—[illegible]

[illegible] in 1692. Miss Cressy [illegible]. Other characters were Misses [illegible] Lewis, Miss Hoyle, Clerk, Miss Sw[illegible], Misses [illegible], Reeve and [illegible] Mather, Miss Klein.

[illegible] was the home [illegible] of an [illegible] Salem [illegible] which was an assembly in honor of General Washington in 1789. The entertainment closed with "The Passing of the Pageant." The entire production was historically correct and cleverly presented.

LINER AN ADAMLESS EDEN.

Only Nineteen Men Sailed on Devonian to Regret of Fair Sex

The Leyland liner Devonian which sailed at 2 p. m. yesterday was a most un-Adamless Eden, or at least too much so for three score of the fair sex in the first cabin. Although the Devonian is carrying to Liverpool ninety of the gentler sex, there are but nineteen men. Nine of the nineteen were counted out of the eligibility class because five of them were with their wives, and of the [illegible] five were [illegible] because of their advanced age. [illegible] there were only fourteen [illegible] men on board the liner, there was a [illegible] line drawn between their [illegible] and that of the upper deck passengers, for the collegians shipped as part of the ship's crew. The students are mostly from the State and agricultural colleges of the West.

URGE PRISON PROFIT FOR NEEDY FAMILIES

Women's Trades Union League Closes Sessions, to Meet Next Time in St. Louis.

A resolution in favor of [illegible] of the profits of prison-made goods to the needy families of prisoners was passed by the Women's Trade Union League yesterday before its convention [illegible].

[illegible]

The [illegible] endorsed woman suffrage and elected Miss [illegible] Robins of Chicago as delegate to the American Federation of Labor conventions for the next two years.

The arrest of John J. McNamara, the Indianapolis labor leader, was branded as an outrage. A resolution [illegible] that McNamara was [illegible] to Los Angeles [illegible] the blowing up of the Times building and that he was deprived of the rights due to all men under the Federal Constitution. It demands that he be [illegible] returned to Indiana and [illegible] upon the government authorities to [illegible] searching investigation.

Copies of the resolution will be sent to President Taft, Congress and Victor Berger of Milwaukee, who is making the fight to have the McNamara case investigated by Congress, and to the [illegible] [illegible] were urged to [illegible] which is being raised for the [illegible] of the accused men.

[illegible] convention to be held in 1913 will be held in St. Louis.

Baseball Star Weds.

MIDDLETOWN, Ct., June 17.—The wedding of Arthur J. Monroe, captain of the Wesleyan 1905 baseball team, and Miss Helen K. Fletcher, daughter of Martin

BROTHER AND SISTER IN DOUBLE WEDDING

Unusual [illegible] Immediately Follow Each Other at Brookline

[illegible]

Two Wedding Parties.

[illegible]

Brother is First Wedded.

[illegible] bridal couples received [illegible] and Mrs. William F. [illegible] Mrs. H. K. Baker and Colonel [illegible].

Tel. 2720 Ox.

SPECIAL—PARLOR OUTFIT

Consisting of the following goods [illegible]

$25.00

Mail Orders promptly filled [illegible]

Make Your Own Terms, Cash or Credit

MORSE FURNITURE CO.
827 WASHINGTON ST. COR. COMMON ST. BOSTON
Open Saturday Evenings

SPEND JULY 4th IN THE WHITE MOUNTAINS

TICKETS GOOD GOING JULY 1, 2 & 3 —AND— RETURNING UNTIL JULY 7, 1911, Inc.
Following Low Rates FROM BOSTON —TO—

Littleton, Fabyan, Twin Mt., Crawford, Bretton W'ds	$4.55	Intervale, No. Conway and N. Woodst'k	$3.75
Centre Har., Weirs and Wolfboro	$3.00	Bethlehem and Maplewood	$5.00
Jefferson, Lancaster	$5.25	Profile House, Colebrook	$5.50, $6.25

OUT IN THE OPEN—the ever increasing popularity of this attractive outing, now welcomed by thousands, and the countless features of scenic grandeur peculiar to the region combine to make the trip a complete success.

GOLF, TENNIS, DELIGHTFUL DRIVES, MOUNTAIN CLIMBING, AND SIDE TRIPS.
REDUCED RATES AT PRINCIPAL HOTELS.

Tickets, Time Tables and complete information may be obtained at City Ticket Office, cor. Washington & Court Sts., or No. Station, Causeway St. SECURE YOUR TICKETS EARLY. C. M. BURT, G.P.A.

BOSTON & MAINE RAILROAD

FUNERALS

I want to attract the attention of every thinking man and woman in Greater Boston. My mission in this city is to save thousands of dollars annually to the citizens who are now contributing enormous profits to the funeral trust.

I will take charge of the funeral services for any denomination at a price agreed upon in advance, and guarantee to give perfect satisfaction in every way. The casket—the carriages—the attendants—everything will be in strict keeping with the solemnity due the occasion.

And, above everything else, I guarantee to save the ones responsible for the funeral bills anywhere from 35 to 50 per cent. of the TRUST cost of properly paying the last tributes to the departed.

This Beautiful Black Broadcloth Casket, trimmed with six silver and cloth handles, silver name plate, engraved, satin lined. Trust price $65 to $75, my independent price $35

GRAHAM SPECIAL $75 FUNERAL

The above casket as described, strong outside box, laying out, shaving, bathing and dressing remains, embalming, pedestals, rugs, chairs, floral piece or cross for door, candlestick and candles when required, clergy hearse, two coaches, advertising death in newspapers, opening graves, personal services in arranging and conducting funeral with attendants, and free use of parlors. This funeral duplicated by any other undertaker would cost not less than $150.

Don't let your sentiment be influenced. Love for the dead should be no reason for exorbitant contributions to the inhuman funeral trust.

Telephone me, Roxbury 126—and have everything clearly understood—before you make final arrangements.

I wish to announce the establishing of an EVERETT BRANCH, under the management of DEON T. WILTON, at 79 BUCKMAN STREET, EVERETT, MASS. PHONE "EVERETT" 561-L.

W. H. GRAHAM
THE INDEPENDENT UNDERTAKER
1770 Washington St. Opp. Northampton Street "L" Station

SUNDAY, JUNE 18, 1911. Boston American SUNDAY DIRECTORY

Real Estate, Apart[illegible] and Want Ads

SCORES OF HOMESEEKERS MAKE HOLIDAY TRIP TO PURCHASE CHOICE LOTS

By FRANK A. LAVELLE.

THOUSANDS of home-seekers and investors celebrated the holiday yesterday by purchasing future home sites in the suburbs. Patriotism goes hand in hand with the ownership of homes. Those who own homes have the true spirit of liberty, and countless numbers who have been for years under the bondage of landlords [illegible] enough to take [illegible] step to [illegible] their own [illegible] in a lot at [illegible] developments [illegible] Boston.

All [illegible] and land [illegible] to care for [illegible] that visited these [illegible] recorded [illegible] result in a decided stimulus to the realty [illegible]. It was one of the best holidays of the year in point of sales, and gave [illegible] evidence that there is more interest shown in home-buying to-day than ever before.

[illegible] the past few days a good volume of real estate sales was reported last week, and in this total [illegible] few city properties were included.

All [illegible] showed up strong [illegible] the marked improvement [illegible] taken place in trading [illegible] investment [illegible].

Sale in Back Bay.

The Boston Water Power Company has passed title to David F. Cohen [illegible] lot known as AA on Batavia street, Back Bay. [illegible] of 3272 square feet and is assessed for $4000. It is the intention of the purchaser to erect [illegible]

The two four-story stone apartment [illegible] Nos. 76 [illegible] Back Bay [illegible] Whittaker, have been [illegible] by him to [illegible] is assessed [illegible]

[illegible]

Sales By Edward T. Harrington Company.

[illegible]

Sales by Henry W. Savage's Office.

[illegible]

Sales by John C. Kiley.

John C. Kiley of the Kimball building reports the following sales [illegible]

[illegible]

Sales by Frank W. Coughlin.

At Pinehurst Manor, Billerica, Mr. Coughlin [illegible] lots 961, 962 on Pinehurst and Glenvale [illegible]

Nuttings Lake Park.

[illegible]

Wilmington Square Park.

[illegible]

University Park.

[illegible]

Saugus Terrace, Saugus.

[illegible]

Dorchester.

[illegible]

West Roxbury.

Warren F. Freeman of the Kimball building [illegible]

Forest Hills.

[illegible]

Brookline.

[illegible]

Jericho Beach.

Warren F. Freeman of the Kimball building [illegible]

Jamaica Plain.

[illegible]

South Boston.

Through the office of C. Ernest Judkins, Manuel B. Reach has sold to Marie J. Shea the estate [illegible] assessed on a valuation of $3,300 [illegible]

Roslindale.

Croft & Byrne report the sale for Elizabeth P. Bonditch of her lot of land on Montello street, containing 2,500 square feet, taxed for $[illegible] Mary L. Sullivan, the purchaser, will immediately improve.

SEVERAL PROPOSITIONS THAT FIGURE IN REALTY NEWS OF THE WEEK

A SHADED ROAD IN GROVE ST. GROVE, WEST ROXBURY, DEVELOPED BY SECURITIES REAL ESTATE TRUST

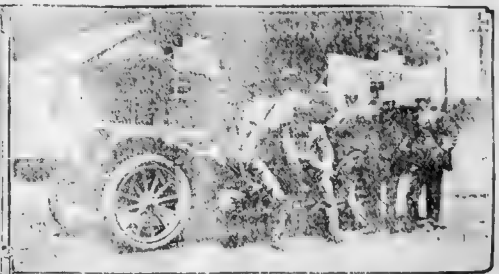

[illegible] MAPLEBROOK [illegible] DEVELOPMENT

[illegible] SHOWING NEW DEVELOPMENT MAPLEBROOK [illegible] READING, ON THE LOWELL STATE [illegible]

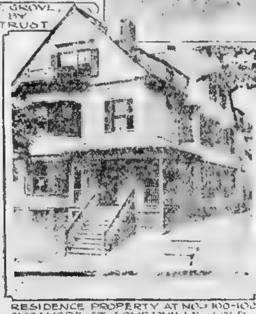

RESIDENCE PROPERTY AT NOS. 100-102 SYCAMORE ST. SOMERVILLE, SOLD RECENTLY BY HENRY W. SAVAGE

ONE OF THE MANY NEW HOUSES AT ATLANTIC-BY-THE-SEA, DEVELOPED BY CHAS. M. CONANT.

EXCHANGE ADDS 53 TO MEMBERS' LIST

Real Estate Men Now Point to Total Enrollment of More Than 600.

The Massachusetts Real Estate Exchange continues to show vigorous growth and as a result of the interest taken in public affairs by the exchange the following fifty five new members have been added during the past few wekks, bringing the total to over six hundred:

George B. James, James F. Sweeney, Thomas F. Tracy, Guy W. Currier, E. H. Boynton, Charles E. Lay, P. F. Sullivan, Oscar Lefevre, Edward B. Felton, Arthur G. Walton, Robert K. James, J. W. Aulson, Alexander K. Williams, John J. Hodsdon, Frank L. Fish, Edward T. Kelly, F. Alexander Chandler, Charles Gallagher, G. Duthie Strachan, Edward Jewell, William A. Webber, F. R. Perry, Eliot R. Fowle, Alfred W. Donovan, D. Joseph Conner, Frank Hodgson, William A. Miller, George F. Hawkins, George E. Smith, Charles W. Young, Edward H. Taylor, H. Staples Potter, F. O. Wellington and M. J. Skayhan, all of Boston; George L. Tullis, Winthrop [illegible], H. Augustine Buckley, Malden; Christopher F. Brown, J. Scott McLearn, [illegible] of Dorchester; Alfred [illegible], East Boston; Wilkinson Crossley, Brookline; George W. Hall, Mansfield; [illegible] Bowker Jr., William G. [illegible], South Boston; Lemuel S. Ross, Dr. Joseph H. [illegible], Cambridge; Frank [illegible] Crane, Quincy; George L. Lawley, Neponset; [illegible] J. McNulty, Harry F. [illegible] Salem; FitzJames E. Brown [illegible] Montreal; Ray R. [illegible], Col. [illegible], Harrigan [illegible] East Braintree, and G. J. [illegible]

The policy of President John J. Martin not to permit [illegible] to become entangled in [illegible]

[illegible]

POPULAR DEVELOPMENT.

Cushing Hill, Dorchester, is Now Attracting Many Buyers.

[illegible]

Real Estate Notes.

[illegible] that the market is not active [illegible] Every day reveals a series of large deals, however. Activity for smaller properties has shifted to the suburbs, where the home expansion is [illegible] The market [illegible] vigorous [illegible] it has enough [illegible] at an accelerated pace [illegible]

Investment money is more plentiful every week. The city seems to be full of capital looking for good places where it can earn a fair percentage. With a further piling up of idle money a swift change for the better in general business would offer a wide field for speculative undertakings.

MAPLEBROOK PARK PLACED ON MARKET

An Excellent Chance for Those Wishing Suburban Homes in a Choice Location.

One of the latest suburban developments to be placed on the market is Maplebrook Park, [illegible] Reading, was recently purchased [illegible] Boston [illegible] Company [illegible]

[illegible]

NEW RUSSELL QUARTERS.

Well Known Brookline Operator to Move Soon.

[illegible]

Salem.

[illegible] The lot contains about [illegible] feet of land and was purchased by Mrs. [illegible] for improvement.

The same brokers have leased the store at [illegible] Harrington building [illegible] H. P. Hood & Sons.

Arlington.

[illegible] has contracts signed between [illegible] of Cambridge and Nellie E. [illegible] The property involved is the new two-[illegible] 3,150 square feet of land at No. 63 Broadway. The value, as a whole, of this property, which is sold for investment, is $6,000.

TWO REALTY FIRMS IN BUSINESS MERGER

Pinedale Park Land Company and A. Adelman & Co. Consolidate Their Interests.

[illegible]

DR. D[illegible] ESTATE

Gets [illegible] Property [illegible]

[illegible]

[illegible] as an Architect

[illegible] about $3.50."—Metropolitan Magazine.

OWNING HOMES GIVES WORKER ADVANTAGE

[illegible]

AT REVERE HEIGHTS

Many Sales Reported There During the Past Three Days

[illegible]

Somerville.

[illegible]

Cambridge.

[illegible]

ASK ROCKEFELLER FOR BUILDING ADVICE

[illegible]

DEMAND FOR LOTS IN COLLEGE FIELD

[illegible]

TAKES NEW OFFICES.

Charles S. Judkins Now in Old South Building.

Charles S. Judkins, well known real estate broker and treasurer of the Massachusetts Real Estate Exchange, with offices formerly in the Minot Building, has just removed to the Old South Building, where he will continue in the handling of Boston and suburban real estate. His son, [illegible] W. Judkins, will continue to be associated with him in the conduct of his realty business.

Out-of-Town Sales.

At Pinegrove Park, Silver Lake, A. A. Brand has sold lots 64 and 65 to Mrs. George Keating of Cambridge, 123 and 124 to Olive P. Horton of West Somerville, and 180 to 182 to Frank W. Palmer of Woburn.

At Shawsheen River Park, Mr. Brand has sold lots 160 to 173 to Marcels Krbibaska of South Boston, 243 to 254 to Antonio Frankevich of Boston, and 370 to 375 to James A. McCloskey of Charlestown.

Real Estate for Sale. Real Estate for Sale. Real Estate for Sale. Real Estate for Sale. Real Estate for Sale. Real Estate for Sale. Real Estate for Sale.

COLLEGE FIELD BUILDING LOTS

Located in the Fastest Growing Suburb of Boston.

Fronting Dartmouth, Yale, Princeton and Bowdoin streets, Medford, opp. to ... R. R. Station, with all improvements at hand, surrounded with the best class o...

$99 to $500, a few higher.

10 per cent. Down, Balance on Easy Weekly or Monthly Payments. 94 Lots S... ...Date

If you want land that will increase in value buy at COLLEGE FIELD. To reach property from Sullivan Square, take any car from track 5 to Powder House Square, Somerville; walk down Warner st. 5c fare ... minutes ...

COME OUT TODAY

FRED C. TOBEY LAND CO.

1105-1106 Tremont Bldg. Boston, Mass. — Princeton Street, Medford, Mass.

WELLESLEY PARK

BOSTON & WORCESTER BOULEVARD, TROLLEY AIR LINE

LOTS $23 to $149 Few Higher

Superb views, near beautiful lakes, high-class neighborhood in every way; cars by the land, double tracked, every 10 minutes, direct to Boston. We have provided swings, hammocks, etc., in the grove. Excellent fishing handy. We want you to spend the day with us and see the finest tract of grass land, free of rock and ledge, imaginable. To say that it is high class from every viewpoint inadequately describes it.

COME OUT SUNDAY JUNE 18. Take Boston & Worcester car at Park Sq. direct to land, or Subway car and change at Chestnut Hill

WEYMOUTH ACRES

Acre Lots High and Dry Level and Fertile

$60 Acre up 3-Acre Chicken Farms $290

For nearby chicken lots these "acre lots" cannot be equalled; 5 tracts to select from, near cars, trains, schools, stores, shoe shop, etc. Live in Weymouth, work in Boston.

FREE EXCURSION SUNDAY JUNE 18—12:40 and 1:15 Trains, Track 18, South Station. Agents at Gate

BROWN & STACKPOLE, 101 Tremont St., Room 1109

WILBUR'S Overlook Park

ARLINGTON HEIGHTS

"The Greatest Sale of the Season"

All Lots 60x100

PRICES $79 TO $199

$10 DOWN — 50c A WEEK

WILBUR OWNS THE EARTH — LOTS — WANTS TO SHARE IT WITH YOU

15% Discount for Cash

Our prices and terms cannot be duplicated.

Take Arlington Heights car to Park Ave., up Park Ave. to Oakland Ave.

Agents at office on land daily. Come out to-day

WILBUR

89 STATE STREET

HENRY W. SAVAGE

TELEPHONES OXFORD ... 129 TREMONT STREET.

8 ACRES $1,200, $400 DOWN ...

... HENRY W. SAVAGE ...

WEYMOUTH, MASS.

TWO ACRES OF LAND ... HENRY W. SAVAGE ...

NEW FARM CATALOG SENT FREE.

MONEY TO LOAN.

... HENRY W. SAVAGE, 129 Tremont Street.

ALLSTON REAL ESTATE.

SPLENDID new 1-family house, all modern ...

BRIGHTON

1-FAMILY ... McTIGUE.

FANEUIL ...

OAK SQUARE ...

2-FAMILY HOUSE ... McTIGUE.

JAMES McTIGUE

367 Washington st., Oak Square, Brighton.

Don't Forget COME TO Riverbank Terrace

BILLERICA, MASS.

RIVERBANK TERRACE is a new property with thousands of dollars spent in improvements, and already one of our most successful Summer colonies.

300 Bungalows already built. 50 Bungalows being built. 25 Chicken and Vegetable Farms. 500 People actually live there. Grocery Store on property. Restricted Neighborhood.

View ... Shawsheen River, ... people sailing and party enjoying a canoe trip. (Original picture at office.)

LOCATED right on the State Highway between Boston and Lowell, ... miles from Boston.

On the banks of the Shawsheen River, with boating, bathing and fishing.

View extends for miles toward surrounding hills.

Artesian well water, recommended by physicians.

Summer Amusement Park only 10 minutes from property.

As a REAL ESTATE INVESTMENT, Riverbank Terrace offers the greatest possibility for quick returns. This is due to the large amount of money already spent in improvements, taxes, etc., which insures continuous development and its favorable location between two large and prosperous cities.

BUNGALOW & RIVERFRONT Lots $25 to $100

CHICKEN FARMS—$75 UPWARDS

YOUR OWN TERMS. NO TAXES. NO INTEREST. NO FORFEITURE. TITLE GUARANTEED.

Illustrated Booklet with 20 Views of Our Property Sent Upon Request

How to Reach Riverbank Terrace — BY TROLLEY: Take Boston-Lowell-Billerica Electrics, via Woburn, leaving Sullivan Sq. every half hour. Get off at Big Green Sign on property. BY TRAIN: NO. STATION, Track 15 Saturdays, 1:45 p.m. Sundays, 12.30, 1:45 p.m.

Free Tickets upon application, or from agents wearing GREEN BADGES at trains

1030 OLD SOUTH BUILDING. A. ADELMAN REALTY CO. Phone, 2693 Fort Hill, BOSTON.

FORMERLY PINEDALE PARK LAND COMPANY.

Edward T. Harrington Co.

293 WASHINGTON ST.

"PINES RIVERBANK"

REVERE

Property of the Squire Real Estate Trust. Every Lot Rich Garden Land

Prices $150 to $525	ELECTRIC CARS NEARLY EVERY MINUTE FARE 5 CENTS	$25 Cash $5 Monthly

EDWARD T. HARRINGTON CO.

Take any LYNN Car, stop at our BROADWAY OFFICE Just Beyond Revere Street, REVERE

ATTRACTIVE LITTLE FARM ...

FARM, STOCK, TOOLS, ...

... EDWARD T. HARRINGTON CO. ...

MODERN COUNTRY HOME ...

... EDWARD T. HARRINGTON CO. ...

CIDER AND GRIST MILL ...

WINTHROP GEM, $2,300. ...

... EDWARD T. HARRINGTON CO. ...

"Thurman Park"

Everett

Minute from Broadway Car House. Electric Cars Every Minute

Lots $350 — $25 Down $5 Monthly

Unusual opportunity to purchase land in this charming residential city upon popular terms at popular prices. We are building several houses in "Thurman Park." prices $3,000, $300 cash, balance as rent. They contain open plumbing, hardwood floors, and are gems.

Edward T. Harrington Co.

Local office Broadway, cor. McKinley St. Everett

IF YOU WANT TO Buy or Sell, Hire or Rent Mortgage or Insure in

BROOKLINE

Communicate at once with the offices of

FRANK A. RUSSELL

113 DEVONSHIRE ST., BOSTON
1321 BEACON ST. (Coolidge Corner)
219 WASHINGTON ST. (Brookline Village)
Telephones at Each Office

C. C. DOTEN

... AV., DORCHESTER.

EXTRA FINE ... 15 rooms, oak ... cost $9,000 ... must be sold, price $7,...

SINGLE HOUSE, 9 rooms, all imp., oak floors ... land, ... $5,000, price ... DOTEN.

2-FAMILY HOUSE, 14 rooms, 4,000 ft. land, ... $4,500, $500 cash. DOTEN.

SINGLE HOUSE, 8 rooms, all imp., steam heat, 5,000 ft. land, corner, best location; price $... DOTEN.

West Roxbury

REAL ESTATE

$2,700 BUYS single cottage house of 9 rooms, bath, h. and c. water, gas and coal ranges, furnace ... shade trees, ... to electrics, ... SHANN & EASTMAN, 1915 Centre st., West Roxbury.

$... WILL BUY ... cottage house of 7 rooms, bath ... furnace ... 4,414 ft. land, ... West Roxbury. SHANN & EASTMAN, 1915 Centre st., W. Roxbury.

SEVERAL new ... houses with all ... SHANN & EASTMAN ...

SOMERVILLE BARGAINS

TWO-FAMILY ... SMART & WOOD, 321 Highland av., Som.

...

SOMERVILLE BARGAINS ...

A BEAUTIFUL ESTATE ...

WEST ROXBURY ...

WEST MEDWAY—House, 7,000 ft. land, $600 ...

$19 UP WATER FRONT AT Nuttings Lake Park $19 UP

BILLERICA

A locality which equals that of Lake Winnipesaukee, Lake Sunapee, N. H., or any other Massachusetts lake property at just one-tenth the price. Every requirement of Nature filled. A combination of Lake and Wood, and so close to Boston at that

RUNNING WATER IN EACH HOUSE

Title by Mass. Title Ins. Co. Telephone, Store, Boating, Bathing and good fishing.

SPECIAL EXCURSION SUNDAY, 12.40 P. M. FROM NORTH STATION. WEEK DAYS, 9.40 AND 3.40 OR BY APPOINTMENT

Agents in front of Track 17 will supply free Tickets. Free use of Boats and Fishing Lines.

Every ... has all privileges on lake ... location. We are ... to show you the property whether you buy or not. To be in now is buying ahead of full improvements. We guarantee to do all we say, and you need have no hesitation in purchasing for investment or a place for a Summer home.

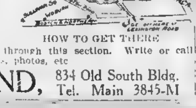

HOW TO GET THERE

IF YOU CAN'T COME BY TRAIN COME ON ELECTRICS.

You'll enjoy an open car ride through this section. Write or call for plans, photos, etc

A. A. BRAND, 834 Old South Bldg. Tel. Main 3845-M

Bungalow Lots

Lots for Homes Lots for Camps Lots for Canoe Houses

On the Beautiful Charles River

$29 to $169 — $5 to $10 DOWN 50c to $1 A WEEK

The finest location within ... miles of Boston proper. This is the place to build your ... bungalow or canoe house. ...

EVERY TITLE GUARANTEED BY THE STATE

... COME OUT TODAY ...

MONEY ADVANCED FOR HOME BUILDING

C. Wilbur, the agent, is on the grounds every day at all times.

... TAKE ELEVATED TO ... CHARLES RIVER ...

Also a 22-room house for sale, ... and 2 acres of land, at a real bargain price.

BRIDGE STREET PARK LAND CO.

Suburban Seashore Lots NORTH WEYMOUTH BLUFFS

HOW TO GET THERE ... EAST WEYMOUTH ...

LOTS $75 to $329
$10 DOWN, $5 A MONTH

...

FREE EXCURSION TODAY

...

No Money Down Houses

YOUR MONTHLY RENT BUYS A BEAUTIFUL FINISHED HOME. NO CASH REQUIRED. ...

GERALD J. SAVAGE

... WASHINGTON STREET ...

Read Carefully — Consider Well.

95 ACRES ... F. P. LELAND, 31 Milk st.

ONE-ACRE FARMS ... F. P. LELAND, 31 Milk st.

ALLSTON SQUARE.

... P. J. McLEAN, 1061 Columbus av.

DORCHESTER

... 2-FAMILY HOUSE ... REALTY CO. 7 Water st.

SEE McTIGUE.

... ESTATE bargains in Allston and ... 367 Washington st., Oak sq., Brighton.

CUT OUT Garage Trouble

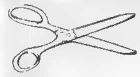

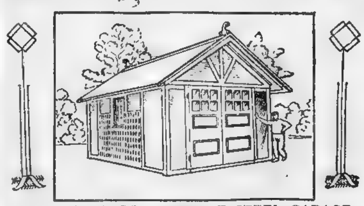

THIS STANDARD PORTABLE STEEL GARAGE

$245

Size 12 feet by 20 feet.

Double steel walls, fireproof, indestructible. Will pay for itself in a few months and save you all the annoyance. The real thing can be seen at our factory or we will be glad to send you a catalog. We also build bungalows and portable houses.

STANDARD CONSTRUCTION CO.

62 First Street, East Cambridge

Cottage, 6-r., large lot, $2,000 ...

NEWTON UPPER FALLS

8-ROOM COTTAGE on good elevation, finished in natural wood ...

FRANK N. RAND,
27 STATE ST., BOSTON, MASS. ROOM 41. TEL. FORT HILL 3094.

SOMERVILLE.

SINGLE HOUSE, near Union sq., 9 rooms, impts., handy to cars, price $1,700, $500 down. I. W. BLANCHARD & CO., 247A Highland av., Som.

SINGLE HOUSE, 6 rooms, impts., 14,000 ft. land, 3 min. from Highland av. cars, price $1,800, easy terms.

SINGLE HOUSE—10 rooms, all impts., finished street, handy to steam and electric cars, owner must sell; price $3,200, $500 down.

SPRING HILL—Fine view, excellent location, 2 fam. house, 12 rooms, all impts., open plumbing, polished floors, corner location, price $4,500. I. W. BLANCHARD & CO., 247A Highland av., Somerville.

WOLLASTON

15 MINUTES to S. Station; 12 rides $1. 10 minutes to depot, 16-room house, 14,000 feet of land, hens, chickens, nice garden, all sorts of fruit trees, fine lawn and shade trees, piazza ... house, 1 bath, 2 toilets, gas and ... modern imp., everything separate except ... now occupied by 3 families, just the place for mother and two married children ... class condition. $4,500. V 770 Boston American.

CAMBRIDGE—$500 cash for 2-fam. house, all imps., furn., price $5,000; also 2-fam. house $3,100. ... CONWAY, 546 Mass. av., Cambridge.

Frazer & Macdonald,

... ALASKA ST., ROXBURY

ROSLINDALE ... 7 rooms ... price $4,500. FRAZER & MACDONALD.

ROXBURY ... 14 rooms and store ... price $... FRAZER & MACDONALD.

JAMAICA PLAIN ... and bath ... strawberry ... for quick sale $2,... FRAZER & MACDONALD.

Cedar Terrace, Stoneham.

NEW HOUSES, 7 rooms and bath, all hard wood polished floors, ... 15,000 feet of land. ... cedar trees, price $2,700, $300 cash. ... owner George ... Stoneham, or 103 Devonshire st., telephone Main 5211.

ROXBURY

8-ROOM BRICK HOUSE, price $2,800.

FRANK N. RAND,
27 STATE ST., BOSTON, MASS. ROOM 41. TEL. FORT HILL 3094.

Real Estate for Sale.

LOTS AT ½ VALUE

IN THE CITY OF BOSTON—CARS PASS THE LAND

We are offering improved house lots in these two properties for less than ... for poor, unimproved lots in this neighborhood.

Grove Street Grove

350 Lots $49 to $149

FOR BUNGALOWS, SUMMER COTTAGES AND CAMPS.

Property is bordered on three sides by finished ... streets and fronts on the beautiful Washington Street Boulevard, finished 100 feet wide, with city water and gas ready to connect with house. You can occupy your own FREE TENT while paying for the lot.

FROM FOREST HILLS ELEVATED STATION take cars marked Grove st., via Washington st., East Walpole, or Washington st. to Grove st. to our office at Grove st. Agents on land every day and Sundays. Look for big sign on right side of Boulevard, saying Grove st. Grove.

Boston Heights Annex

300 Lots $279 to $379

FINE DEVELOPMENT FOR PERMANENT HOMES AND COTTAGES.

WHY NOT BE LIKE THIS MAN—HIS OWN LANDLORD?

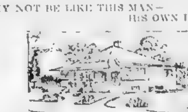

A modern, double wall, cement Bungalow, built by us for a customer. We loan the money. Rent is paying for it now. Six nice rooms, bath, hot and cold water, open plumbing, furnace, large piazza, bay windows, cemented cellar floor and electric wiring. $... was the first payment. Balance same as rent.

FROM FOREST HILLS ELEVATED STATION take car marked Grove st., via Washington st., direct to our Boston Heights Annex office, junction of Grove and Centre sts., West Roxbury.

LAND IS DEVELOPED IN HIGH-CLASS MANNER, WIDE, FINISHED STREETS, SIDEWALKS, WATER PIPES CONNECTED, WITH GRASS PLOTS BETWEEN SIDEWALKS AND STREETS, SHADE TREES IN FRONT OF LOTS

... should know. Boston Heights Annex is only about 15 minutes' ride from Forest Hills Elevated Sta. ... city water, gas, electric lights, fire, postal and police service. Near stores, schools, churches. ...

SECURITIES REAL ESTATE TRUST 101 TREMONT STREET, ROOM 915-A BOSTON

SUNSET POINT, Formerly Nantasket Point

The Finest Resort and Beauty Spot on the Atlantic Ocean

A Health ... Refreshing Breeze ... Unsurpassed View Overlooking Harbor ... Most Excellent ...

PRICES.

$450 to $1000

TERMS TO SUIT ... SAFE AND SURE INVESTMENT

WHEN AT NANTASKET CALL AT SUNSET OFFICE

SUNSET POINT LAND COMPANY

F. P. RICHMOND, Treas. — J. H. SPAULDING, Sales Agent

GREAT LAKE RESORT

15 MILES OUT. BOATING, BATHING AND FISHING

BUNGALOW LOTS $19

$2 DOWN, $1 WEEK

... HOUSES BUILT

BARTLETT, 89 COURT ST

ROSLINDALE—$400 cash ...

Clerks, Mechanics and Workingmen's Chance to Secure Home Sites at

Wilmington Square Park

30 MINUTES TO BOSTON

TEN MINUTES TO $2,000,000 NEW REPAIR SHOPS OF B & M.

Where 2,000 to 3,000 men will be employed.
You can earn money here to pay for your home.
Adjoins Wilmington Station, fronts on three car lines.

LOTS $9 to $39 — ¼ and ½ Acre Plots $100

Little Down and Little a Week Will Pay for It

NO TAXES — NO INTEREST — TITLE GUARANTEED

FREE EXCURSION TODAY AT 12.40

Daily at 11:30, from track 15, No. Station

Agents in front of track 15 will meet you and supply free ticket. Send or call for maps, plans, etc.

A. A. BRAND 8 OLD SOUTH BUILDING, BOSTON, TEL. MAIN 845 M

Farms.

E. A. Strout Co.'s

MAMMOTH FARM CATALOG ...

2 Acre ... $300

... $1,700

Real Estate Wanted

SMALL FARM WANTED.

Real Estate Mortgages

JACOB LEBOWICH

REAL ESTATE

137,000 DOLLARS

... & Potter,

HEIRS CAN BORROW

B. F. Badger

Stores, Offices, Etc.

STORE TO LET

Houses to Let and Wanted.

MATTAPAN ... 10 large rooms, suitable for 2 families, rent $20. 34 Fremont pl., ... Fremont st.

RENTERS—HOMESEEKERS—INVESTORS

Grand Opening Sale - - - - Ideal House Lots

MAPLEBROOK PARK

TO-DAY

Free excursions on special trains leave the North Station for Reading Sunday at 10:10 a. m. and 1:30 p. m. from Track 7.

MAPLEBROOK PARK, situated in a beautiful pine grove bordering two State boulevards and the Maplemeadow Brook, on an eminence overlooking miles of surrounding country, is a truly beautiful tract, finely located. Only half a mile from the rapidly growing town of Reading. ... TRAINS A DAY to and from Boston via Reading on the B. & M. R. R., a ride of less than thirty minutes. Two trolley lines pass each side of the property.

Every effort of taste and skill has been put forth to make this tract a beauty spot for lovely homes. Wide streets have been laid out with tastefully planted shade trees; a large park is located on the property, and a beautiful artificial pond borders the brook.

MAPLEBROOK PARK has every city convenience—trolleys, railroad, telephones, electricity, near-by schools, churches, stores, fire ..., etc. REASONABLE RESTRICTIONS AS TO NUISANCES.

ONLY NECESSARY TO SEE IT—Ride out to-day, you'll enjoy it, for there are no finer views anywhere.

WE CHALLENGE any owner or broker to show as good property with such splendid advantages for anything like the price.

HOW TO GET THERE.

Take any Boston-Lowell car via Reading and Lowell at Sullivan Square, and get off at MAPLEBROOK PARK, or you can take a train at the North Station to Reading ... Reading Square to MAPLEBROOK PARK. Come at once ... tickets at office.

TERMS???

Make your own terms. Payments on easy weekly or monthly payments.

BOSTON-LOWELL REALTY CO.

Main Office, 752 Old South Building, Boston

Telephone ... Main, 4978-M Main. Look for agents at station with Maple Leaf badges.

Oak Island Grove, Revere Beach

AEROPLANE PASSING OVER OAK ISLAND — AEROPLANE PASSING OVER OAK ISLAND

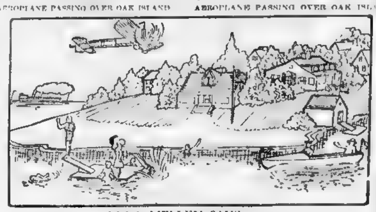

PRES. MELLEN SAYS:

He Will Electrify the BOSTON, REVERE BEACH & LYNN R. R., and That Means 15 MINUTES FROM BOSTON TO OAK ISLAND GROVE

HOUSE LOTS $10 DOWN, $5 A MONTH

ALL HIGH LAND ONE MINUTE FROM THE BEACH

ONE MINUTE to finest bathing beach in the United States; in centre of the most popular ... 72 cottages built ... just 6 months ...

COME DOWN TODAY AND HAVE AN OUTING AND SPEND THE DAY AT OAK ISLAND GROVE FREE.

New Oak Island Grove TO LET for Picnic Parties.

JAMES F. BRIGGS, OAK ISLAND ST., REVERE BEACH

SALESMAN AT GROVE DAILY AND SUNDAY.

FREE EXCURSION

To BAY VIEW HEIGHTS

CLIFTONDALE, MASS.

5c FARE BOSTON, LYNN, MALDEN, ETC

House Lots $29 — $2.00 DOWN, 50c WEEKLY

THIS AD IS GOOD FOR A FREE RIDE AND return any week day and Sunday if presented to my agents on the land, who will refund fares. Take Cliftondale and Saugus Centre cars at Scollay or Haymarket square, leave cars at Weston av., Cliftondale.

Agents on Land Every Day and Sunday from 2 to 5

This land is finely located on Baker's Hill in Cliftondale square, the land is all high and dry, fine ocean and country views. It is one of the finest places around Boston for Summer or permanent homes. There are hundreds of houses already built, and several others in course of erection. Great chance for builders or investors.

Frank W. Coughlin 552-553 Old South B'ld'g, 294 Washington Street, BOSTON

OPEN EVENINGS UNTIL 8 O'CLOCK

NEEDHAM

HOUSE LOTS FOR SALE

AT A SACRIFICE

CASH OR EASY TERMS

Over 100 fine lots, many built on recently, near factories; 5 minutes from Newton Upper Falls station, on both sides of Highland Avenue. Near Cold Spring boat house and bridge. From one cent per foot up. Apply

JAMES B. LESTER, Agent, COLD SPRING BOAT HOUSE, or
C. J. SCHEFFREEN, Owner, 1010 OLD SOUTH BLDG., BOSTON

Cushing Hill—DORCHESTER

THE BEST LOCATED LAND IN THE CITY OF BOSTON.

All lots are high and dry. ... view of the Blue Hills and Neponset River. ...

Great Opportunity for Builders and Homeseekers.

Only 5 Cents a Foot and Up

TAKE ADAMS ST. CARS TO END OF LINE AND LOOK FOR THE BIG SIGN ON TOP OF THE HILL. AGENTS ON THE LAND EVERY DAY, INCLUDING SUNDAYS AND HOLIDAYS.

WATER FRONTAGE

... ADJOINING THE HALLET & DAVIS PIANO FACTORY.

Suitable for Manufacturing and for Brick and Lumber Wharves.

DORCHESTER HOMESTEAD LAND ASSOCIATION

THOMAS F. BUDDY, TRUSTEE, 4 COURT ST., BOSTON. TEL. MAIN 6634.

Josiah F. Prescott

... ACRES, WITH CHOICE ...

QUINCY.

SHORE COTTAGES and lots for sale and rent. ... TOWNE, Real Estate, ... Wollaston.

NANTASKET BEACH.

CHOICE LOTS for sale at bargain prices ... TOWNE ... Wollaston.

MEDFORD

... Long wharf, Boston.

300 HENS

... FRANK E. PETERSON, ... Maplewood Square, Malden.

LOW-PRICED ROOFING

WE Guarantee two-ply quality roofing to wear on a roof for a period of 7 years. Shingles, tin or steel ... CARPENTER-MORTON CO., 77 Sudbury st.

WANTED—Cheap farm within hundred miles of ... Address HENRY, 31 Hadley street, North Cambridge.

... $2 DOWN, $1 week bungalow lots at lake ... houses built. FITZGERALD, ...

FOR SALE or to let, building 23ft. x 77ft.; 3 floors, 8,000 ft. land, steam and electric power, at a bargain. 97 Hawthorn st., Newton.

LOUIS H. BONELLI

Land and Real Estate Auctioneer

60 State Street

Can sell your building lots ... within 30 days or ...

Winter Hill Bargains.

... W. S. ... Winter Hill.

WATER FRONT LOTS

AT THE SEA SHORE, new tract of land just opened ... feet, cottages and bungalows built to order on easy terms ... city water ... is one of the coolest spots around Boston ... send for circulars. W. A. DUNHAM, 7 Water st.

MEDFORD—102 and 108 ... st., two ... houses ... modern improvements ... W. DWYER, 15 State st. ... Main.

DORCHESTER—2-family house, 9 rooms ... $2,000; see it Sunday. WM. N. WILLIAMS, ...

FOR SALE—60 acres ... land, 1485 ft. frontage, 7 minutes from car line, price $1,500. ... B. DIMAN, Holbrook, Mass.

DORCHESTER—For sale, new 3 apartment ... rents about $800 a year ... $3,300 ... on money invested. Box 11, Dorchester Centre.

WINTHROP—$300 down, new house, h. w. heat. J. S. BALLOU, 53 State st.

IN EVERETT.

SEA SHORE COTTAGE $...

WEST ROXBURY 5c FT.

... FREDK W. HOBBS, 18 ...

NEW 2-fam. house for sale at Brighton; two separate entrances, both front and rear, two piazzas, open plumbing, price low and terms easy. FRED'K W. HOBBS, 18 Tremont st.

LAND FOR SALE ... for manufacturing ...

MAN GONE to Northwest leaving 150 acres of ... only for buildings. ARTHEME MORIN, Millside, Brunswick, Me.

$2,000 ... 6-room cottage and barn ... easy terms. BARKER, ...

... W. DYER, 15 State st., tel. 5030 Main.

Apartments to Let.

HENRY W. SAVAGE,

5 & 6 Room Flats

Belmont Hall, Cambridge
Completely Furn. or Unfurn. Apts.

Furnished Apartments

WELLINGTON CHAMPLIN

Furnished Apartments

Furnished Rooms to Let.

WE WANT

BUREAU OF ROOMS

HOUSMAN'S

ROOMS! ROOMS!

Furnished Rooms to Let.

Furnished Rooms Bay.

Furnished Rooms

Furnished Rooms

HOMES

Furnished Room 100

Summer Boarders Wanted.

Summer Cottages to Let.

Beach Bungalows, Rent or Trade

CAPE COD

Summer Cottages Wanted.

Legal and Public Notices.

Office Furniture and Store Fixtures.

SHOWCASES BY THE MILE.

Business Chances.

Lodging Houses

J. J. Riley & Co., 641 Tremont St.

RYAN, HEBB & CO.

$20.00 a Month Assured Income

Why Not Incorporate?

HARTRIDGE & SMITH,

A RARE OPPORTUNITY.

LODGING HOUSE

CASH FOR STORES

Merry-go-round Wanted.

PATENTS

TRADE MARKS

LABELS

SEND FOR MY FREE BOOK.

"HOW TO GET THEM."

JOSHUA R. H. POTTS

and Counselor at Law,

PATENTS

Business Chances.

BOSTON REAL ESTATE CO.

6 BEACON ST.

We protect the buyer.

BOX FACTORY.

$3,000—QUICK LUNCH

LODGING HOUSE

Will Pay Spot Cash

PATENTS SECURED

PENNY ARCADE AT NAHANT.

LIQUOR BUSINESS

Clothing.

Marks & Chester

105 Dudley St., Cor. Dudley Sq.

Zaff's Clothing Co.

Suits from $2 Up

Misfit Clothing

Machinery and Tools.

Woodworking Machinery,

Dynamos and Motors

Laidlaw Nason Elec. Co.,

Second Hand Machine Tools.

Factory & Mill Supply Co.

5 India Square, Boston.

Second-hand Leather Belting

Leather Belting

Yachts, Boats and Engines.

Sterling, Eagle, Waterman, Reynolds and Elbridge Engines

Arthur P. Homer, 88 Broad St.

U-Auto-Varnish

25-FOOT CABIN LAUNCH

24-FT. CABIN MOTOR BOAT.

HELEN ARNOLD.

Poultry, Pigeons, Etc.

DRY READ.

HOG FEED.

Dogs, Cats, Pets, Etc.

DOGS BOARDED.

Storage.

Mass. Storage Warehouse

2020 Washington St., Tel. Rox. 31

Lost and Found.

Special Announcements.

RUPTURE

G. F. MULFORD

Information Wanted.

Business Personals.

GET MARRIED

For Sale—Miscellaneous.

MONARCH 550 NORE

A 100 Oz VALUE

COUCH HAMMOCK MADE from 72 oz. khaki

MAX KEEZER

FOLDING BATH TUB

Peter F. Fariseau, Ashland, Mass.

TENTS

Furniture.

We Pay Highest Cash Prices

Plant Auctions.

AT AUCTION

BEDDING PLANTS, HYDRANGEAS, Etc.

Every Tuesday and Friday

AT 9:30

A Full Line of Bay Trees at Private Sale.

N. F. McCARTHY & CO. Horticulturist

84 HAWLEY ST., BOSTON, MASS.

Male Help Wanted.

WANTED
Good Shoe Cutters
FIRST-CLASS PRICES and steady work, also lining cutter.
P. J. Harney Shoe Co., Lynn

WEAVERS—Wanted, five weavers, Knowles broad looms, good work and good pay. SHERIDAN WOOLEN MILLS, Asmelot, N. H.

WANTED AT ONCE

High Grade Salesmen

LINEMEN WANTED.

WILL PAY $30 PER WEEK

METAL SPINNER WANTED

PLUMBER WANTED

Male Help—Miscellaneous.

LEARN AUTO DRIVING AND

AUTO SCHOOL

Would You Like a Job Like This?
AUTOMOBILE CHAUFFEURS GET BIG MONEY. ... YOUR LICENSE GUARANTEED OR MONEY REFUNDED.
Bonney & Greig
42 CHANDLER ST., COR. BERKELEY ST., BOSTON.

Male Help—Miscellaneous.

Agents Wanted Through New England.

RAZORS PUT IN A1 ORDER.

BE A DETECTIVE

$20 A WEEK YEAR AROUND

HIRAM BARTON, 225 West 45th St. New York.

Male Help—Miscellaneous.

Boston School of Telegraphy.

LEARN AUTO DRIVING IN

Male Situations Wanted.

Female Help—Miscellaneous.

$10 A DAY

Hair

GO ON THE STAGE.

PUFFS 15c

AGENTS wanted ... MISS CUNNINGHAM, 48 Winter st., room 31.

YOUNG LADY wanted as outside saleswoman for Boston; state age and experience. V 76, Boston American.

Female Help Wanted.

Window Trimmer
WANTED

STARR'S

Claim Adjuster
WANTED

STARR'S
35-41 WINTER

GIRLS
High School Graduates
Who are bright and ambitious ... positions ... while learning ...
STARR'S
35-41 WINTER ST.

EXPERIENCED SALESWOMEN
Wanted on suits, coats and dresses; must be tall and ... $20 to $40 ...
STARR'S
35-41 WINTER ST.

BINDERY GIRLS wanted on Boston Ledger ... GRIFFITH-STILLINGS PRESS ...

WANTED—Girls experienced ... GRIFFITH-STILLINGS PRESS ...

VAMPERS
TOP STITCHERS
STITCHERS

GIRLS 40

Female Help—Miscellaneous.

YOUNG LADIES WANTED
TO LEARN DRESSMAKING AND MILLINERY

Home Work

WE PAY liberal commission for names of prospective ... Box 1380, Boston.

Female Situations Wanted.

Agents and Canvassers

AGENTS WANTED—A big proposition to ... Apply 392 Cambridge ... Mass.

Agents and Canvassers.

Extraordinary
Premium Offer
TO ACTIVE AGENTS

AGENTS Men—Women Boys—Girls
Make $15 to $35 EVERY WEEK

MAIL ORDER DEALERS

CHARLES M. WARD, 1540 ...

SHOP AGENTS, sell Chapin's Non-Eye All parts ... CHAPIN, 19 Street st. Boston Mass.

Agents and Canvassers.

DUNDEE AGENTS
Are Always Happy

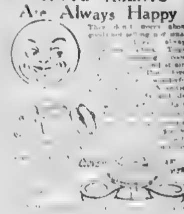

EARN MONEY
Let Us Tell You How

DEALERS

CAN YOU SELL

Agents Wanted Everywhere

Sewing Machines.

ALL MAKES, $3 to $10, new, $10 to $40; all makes repaired and rented; parts for all machines. 56 Warren st., Roxbury.

... Domestic $8, White, $12; Davis, $10. STERN & CO., 15 Essex st.

LADY will sell late style Singer, $5, call after ...

... Singer, good as new, $5. Call 352 Somerville av., Somerville.

Automobiles.

WINTON SIXES

1910 Toy Tonneau, 4 Pass. $2000
1909 Roadster, 4 Pass. $1500
1908 Touring Car, 7 Pass. $1200

The Winton Motor Car Co.
148 BERKELEY ST.

TIRES

AUTO SUPPLIES
At Low Prices
Shoe Reliners—3 in., $3.50; 3½ in. $4.00; 4 in., $4.50; 5 in., $5.00. Jacks $1.00. Steel Tool Boxes $3.00, $4.00. Tail Lamps—$1.50, $2.00. Robe Rails—85c. Foot Rails—$1.25. Spark Plugs—50c up.
RICHARD A. CROOKER CO.
20 Columbus Av.

FISK AND EMPIRE AUTO TIRES
GIBRALTAR TIRES
DIAMOND TIRES
IS IT LOOKING DINGY
"U-Auto-Varnish"
USED CAR BARGAIN
FRANKLINS.
FRANKLIN AUTO CO.
Oldsmobile Touring Car.
PIERCE GREAT ARROW
AUTOCAR RUNABOUT.

Motorcycles.

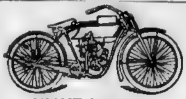

NIGHT LETTER

CLEAN SWEEP
BY THE
WINNING INDIAN
Won Every Race on the Bill at
Springfield, May 30 — Salt Lake, June 2
Detroit, May 30 — Terre Haute, May 30
Norfolk, May 26-27 — FACTS
Baltimore, May 30 — Atlanta, May 30
"Slow as you will"
"Fast as you wish"
GEORGE N. HOLDEN,
141 Mass. Ave., Boston.

MOTOR CYCLES
C. A. LIBBY,
174 HUNTINGTON AV.

Motor Cycle Supplies
Hub Cycle Co., 40 Portland.
HARLEY DAVIDSON.

Bicycles.

Painting and Paper Hanging.

Wall Papers.
NEW WALL PAPERS for season of 1911 now in stock, lowest prices in Boston for fine and medium grades of wall papers. THOMAS F. SWAN, 24 Cornhill.

Patents.
$10 EACH for names of persons interested in patents. For conditions address P. O. Box 2343, Washington, D. C.

Horses and Carriages.

100 Horses for Sale
AT COMMISSION STABLE
80 Chardon Street

Doctor's Outfit
A BARGAIN

$85—Beautiful Family Mare

HORSES—25—HORSES

H. F. DAGGETT.

Diamonds, Watches and Jewelry.

10% Discount On
WATCHES & DIAMONDS
FOR GRADUATION.

THE E. P. HORN CO.
429 WASHINGTON ST.

THIS WEEK'S SPECIAL
¼ CARAT BLUE WHITE DIAMOND RING $22

THE NATHAN & HURST CO.
373 Washington St., Jewelers' Bldg.
EDMUND H. HURST CO.

RUSSELL DIAMOND CUTTERS

$1 DIAMONDS WATCHES JEWELRY $1
L. H. BURACK & CO.
ROY

LENOX JEWELRY CO.
MOTORCYCLE.
OLD GOLD AND SILVER

Stoves and Furnaces.

Extraordinary Furniture Values

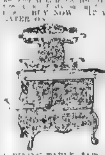

This full nickeled range, our own make, and a guaranteed baker
Special at $16.67

$100 for $10
SMITH BROS.
The Up-Town House Furnishers
1211 Washington Street

Dentistry.

Your Credit Is Good.

Blake's Dental Rooms

Hatters.

PANAMAS BLEACHED
Let Us Renew Your Panama

Wines and Liquors.

Charles E. Gassett Co.
161 Blackstone Street, Boston
"Quality Liquors for Family Trade."
LOWEST MARKET PRICES
CALIFORNIA WINES
CALIFORNIA BRANDY
CHARLES E. GASSETT CO.,
161 BLACKSTONE ST., BOSTON

Tours, Travel and Transportation.

LOWEST RATES BEST SERVICE
TO BERMUDA
BY THE MAGNIFICENT FAST MAIL
Twin Screw S. S. "Oceana"
$20 UP

Refrigerators.

Wines and Liquors.

WALSH & COMPANY
DISTILLERY DISTRIBUTORS
1828 to 1834 Washington Street
BOSTON, MASS.

Try Walsh's Celebrated No 4 Whiskey
$1.00 Per Quart

4 Full Quarts
Express prepaid to any point in New England
$3.00

OPEN A BOTTLE, TAKE A SAMPLE, AND IF NOT PERFECTLY SATISFIED RETURN AT OUR EXPENSE AND WE WILL REFUND MONEY.

Remit by postal or express order or registered mail. No goods sent C. O. D. Send for our complete price list of Whiskey, Rums, Brandies, Gins, Wines, etc.

TREMONT
WINE STORE
420 TREMONT STREET, BOSTON
Tremont A1 Pure Rye Whiskey
THE GENUINE CARRIES OUR GUARANTEE
4 QUARTS HONESTY OF LIQUOR AND BOTTLES GUARANTEED $3.00
SPECIAL VALUES—WHISKIES, GINS, BRANDIES, WINES
Send Mail Orders to Tremont Wine Store, 420 Tremont St., Boston

READ THE REAL ESTATE BARGAINS ON PAGES 6 AND 7.

Send in Your Order
The Champion $3 Combination
Any 5 of Above
15 Bottles, $3.00
FREE
1 Gal. BEST Whiskey . . $5
WELSH & FALLON
SUCCESSORS TO
J. B. DOHERTY CO.
Direct Importers, Wholesalers,
186 Main St., Thompson Sq., Boston

Guarantee Yourself
The Choicest of Bottled Goods
By Ordering
THE BREWERY BOTTLING OF
FRANK JONES PORTSMOUTH ALES
OR NOURISHING STOUT
Frank Jones Brewing Co.
Boston Depot—21 Lewis Wharf.

Wanted—Miscellaneous.

THE BOSTON AMERICAN
Published Daily and Sunday at 80 Summer Street, Boston, Mass.
NEW ENGLAND NEWSPAPER PUBLISHING CO.
Entered as second class matter, June 1, 1907, at the post-office at Boston, Mass.

KEEP PLAYING THE GAME

BY HERBERT KAUFMAN

Copyright 1911 by Herbert Kaufman.

How many times can you take a *drubbing* and *still* take *heart?* We want to discover how you *recover.* We can't tell *where* you *stand* until we've seen you *fall.*

The test-tube of *adversity* proves your *real* colors.

When your *drenched* with *trouble* and *wrenched* with *despair* then we can *tell* if you are *true blue* or just plain *yellow.*

If you can hold to your *courage* despite *set-back*—if you can *maintain* your *enthusiasm* in the face of *incredulity*—if you can believe in the *rainbow* in the *turmoil* of the *storm*—if you can *find a guiding star* in the *night* of *black doubt*—if you can keep your jaw squared and your will *dogged* when you are *alone* and *un*-*encouraged*, Tomorrow *belongs* to you—you're a *fighting man*—a *self-sufficient, self-reliant* son of *Dare.*

If you are *really* competent, you will *repeat.* If you can't *come back*, you must *stay back.*

How can *we* believe in *you* if you lack *faith* in *your own power* and your own *destiny?*

We are *content* to *serve* the *strong*, but those who *can't control themselves* may not master *us.*

Only sturdy *timbers* and sturdy *shoulders* are fit *for posts* of *responsibility.*

We regret *armor plate* if it can't *defend* itself against our *incredulous guns.*

We won't buy a *motor car* if it hasn't a *record* for *endurance.*

We don't accept wool *as* wool until a *caustic* has searched for the *cotton* that may be *buried* in the *warp.*

This is a *Show Us* age. We paid *dearly* for *wooden* nutmegs, coats of paint, flawed scantlings, dress parade soldiers and *counterfeit manhood.*

We've been *burned* until we've *learned* to take *nothing* for *granted.*

Caveat emptor stands beside *E Pluribus Unum* on the *national shield*—we are *wary buyers* of *performances* as *well* as of *merchandise.*

We are not *deceived* by *surfaces.* We *fear* the *veneer.* We will not pay the *same* for *grained wood* and *wood of grain.*

Your merit must be *more* than *skin deep.* You won't *do* if you don't *come through.* We can't tell *what's hidden* under your *hide* until we learn how you act under a *hiding.*

When they *strip* you but can't *whip* you, we'll write "Welcome" on the doormat of *Opportunity* and hand over the *pass-key* to the *future.*

We can *always* trust *pluck.* A man with *grit* never *did* grow crooked. *Dishonesty* is a weakling's *compromise* with real *endeavor.* It's a *coward's* confession of his *inefficiency.*

There is no more *satisfaction* in cheating at the *game* of *Life* than cheating at a game of *solitaire.*

If you'll *persist* and give the *cards* a *chance*, they're *bound* to work out *right.*—KEEP PLAYING THE GAME.

Pianos and Musical Instruments. Pianos and Musical Instruments. Pianos and Musical Instruments. Pianos and Musical Instruments. Pianos and Musical Instruments

Reprinted by Request of My Customers and Friends.

HOW THE PIANO TRUST DROVE ME INTO THE PIANO BUSINESS

AND WHY IT IS NOW TRYING TO DRIVE ME OUT

[illegible] were sold absolutely without [illegible] Of course when I put a piano [illegible] It showed the public [illegible] a bad thing to do [illegible] Then the fight started. The Trust [illegible] a Trust know what that means. I was attacked through the press, through the courts and through their paid emissaries. I was hounded and lied about, pilloried and posted throughout New England. This persecution resulted in my making an exhaustive study of the piano business for the purpose of learning piano manufacture so that I could defend myself and fight the Trust at its own game, and, believe me, I needed a thorough knowledge of the piano business to do this.

Let Me Tell You What I Discovered in My Study of the Manufacture and Sale of Pianos by the Piano Trust

I discovered that there was no mystery nor magic about the making of a piano. For the same grades [illegible] None of the makers had any patents on the [illegible] wires, felts or iron [illegible] piano the construction, the assembling of the parts [illegible] workmanship into the construction. Some makers used the cheapest and [illegible] cheapest and poorest workmanship into the construction. The difference between a good piano and a [illegible] piano is the difference between a piano made by [illegible] the perfection attained in the making of best pianos is not [illegible] the house whose name the piano bears the maker [illegible] the manufacture of the different parts is what is making [illegible] name is on the plate but [illegible] so-called maker, who merely assembles [illegible] given the credit for the present state of perfection of the piano. My study [illegible] taught me the actual cost of construction and proved to me that the Piano Trust was getting an exorbitant price for its pianos, a price away out of proportion to cost, and the public was paying several hundred per cent more than it ought to. The Piano [illegible] determined at this stage of the game to fight the Trust, [illegible] and am now doing it, so you see how the [illegible] into the piano business. The Piano Department of [illegible] business has developed [illegible] concern in the East. This explains why the [illegible] At just this time I [illegible] the co-operation of the public [illegible] If the reader of this announcement will investigate my sales [illegible] I will assure a saving of from $100 to $200 on any make instrument. [illegible] up here next week. Some very special bargains in new pianos [illegible]

Truthfully,

(Signed) J. P. COLLINS,
Founder of Roxbury Piano Storage Salesrooms Co.

$5 Down $1 a Week
DELIVERED ANYWHERE IN UNMARKED WAGONS

NOTICE
No matter what make of Piano you are thinking of buying, get the Roxbury Piano Storage Salesrooms Co.'s price on the same instrument first.

New and Little Used World's Best Pianos

Mason & Hamlin Upt.	$100	Emerson Upt.	$60
H. F. Miller Upt.	$110	Wm. Bourne Piano	$35
Huntington Upt.	$69	Chickering Upt.	$79
Kranich & Bach Upt.	$79	Haynes Upt.	$175
Everett Upt.	$89	Schuman & Sons Upt.	$150
Webber Upt.	$87	Merrill Upt.	$82
Steinway Upt.	$117	Jacob Doll Upt.	$250
Ivers & Pond Upt.	$127	Hallet & Davis Upt.	$111
Knabe Upt.	$79	Steinert Upt.	$65
McPhail Upt.	$67		

☞ Three years allowed to test the pianos. If not satisfied same amount allowed on any of our 300 new pianos in stock.

Roxbury Piano Storage Salesrooms Co.

Sales Every Day. Open Mon., Thurs. and Sat. Eves. Till 9 O'Clock

2418 WASHINGTON STREET, ROXBURY, MASS.

Take Elevated to Dudley Terminal, One-Minute Walk Across the Street

Autopiano

BEST PLAYER PIANO MADE

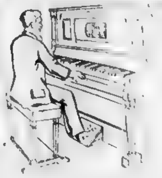

[illegible] Unlimited [illegible] piano

MUSIC FREE

We will take your piano in exchange
Pianos to Rent for Summer Cottages. Lowest Price
DEMONSTRATION [illegible] OUR WAREROOMS NEXT TO [illegible] MASONIC TEMPLE

Cut Out and Mail This Coupon Today

CHAS. S. NORRIS, 181 Tremont St.
Please send full details of Player Piano without obligation on my part.

Name............

Address............

City............

CHARLES S. NORRIS, EXCLUSIVE REPRESENTATIVE — 181 Tremont Street, BOSTON

IVERS & POND Pianos

OUR RENTAL PURCHASE PLAN appeals especially to the buyer who usually pays cash. He needs a piano now or intends to have one some time—but not having had the cash available, and objecting to the antiquated and disadvantageous instalment system, has deferred action. Our Rental Purchase Plan enables him to pay for the piano while enjoying it, without burdening himself with any risk or obligation. With our factory and wareroom stock we can offer a selection from over 300 pianos of IVERS & POND and other reliable makes, at prices and terms not to be duplicated elsewhere. Intelligent buyers realize there can be no better source of supply than the large responsible manufacturer. If price counts, lets us describe some little used IVERS & POND Pianos now on our floors at liberal reductions from original prices. These offer a substantial money saving, and will be WARRANTED AS IF NEW. We can send descriptions and prices, and arrange to place a piano on trial in your home, if it is in New England.

On our Rental Purchase Plan the price of the piano can be distributed over one, two or three years [illegible] eliminating any [illegible] inconvenience in purchasing. For catalogue and full information simply mail the coupon.

IVERS & POND PIANO CO.
Manufacturers Distributors
114 Boylston Street
BOSTON, MASS

FILL OUT and SEND this COUPON
Please mail me catalogue, bargain list and Rental Purchase Plan of buying a piano.
Name ......
Address ......

HOLY CROSS TO TURN OUT A CLASS OF 64

[illegible]

New England Graduates

[illegible]

C. L. U. TO DISCUSS 50-YEAR 'L' LEASE

[illegible] Against the [illegible] Expected at the Meeting To-day.

[illegible]

Barbe's Seek [illegible] Lease

[illegible]

To Report on Mayor's Plan.

[illegible]

EXPRESS TRAIN ROBBED

Mt. Shasta Limited Is Held Up in Oregon

[illegible] reported that several masked men stopped the train near that station and after compelling the engineer and fireman to alight, entered the express [illegible]

AVIATOR TO RACE TRAIN.

Hamilton Plans Contest with Express to New York.

[illegible] 17.—Charles [illegible] planning to [illegible] new Wright [illegible] New York [illegible] for aeroplane [illegible] Mr. [illegible] more than a [illegible] the fastest [illegible] Railroad. The [illegible] Mr. Hamilton [illegible] New Britain preparing [illegible] says it will be made. He is under contract [illegible] at Coney Island, [illegible] his machine he [illegible] fly to New York with it.

AVIATORS REACH KIEL

German Flyers Make Fast Time from Hamburg.

KIEL, Germany, June 17.—Four of the aviators in the [illegible] national aviation circuit race arrived here to-day from Hamburg. [illegible] This was the [illegible] of the journey.

ADMITS SCHOOL THEFT

Manager of Blind Institution Is Held in $1,500.

PITTSFIELD, June 17.—Walter D. Rowland, manager of the local manual training [illegible] guilty to a [illegible] of $1,100 from the [illegible] June 24. The charge against Rowland was preferred by Charles W. Holmes of Watertown, superintendent of the training and employment of men for the Massachusetts Commission for the Blind.

BIG YACHT TUNES UP.

Three Master Karina Will Race in September.

NEW YORK, June 17.—The three-masted schooner Karina, the largest sailing yacht [illegible] the property of former Commodore [illegible] up and down [illegible] to tune her up for two races in which she is to compete in September, the Cape May and Brenton's Reef cups.

CANAL BONDS AT 103.

More Than 2,000 Bids for New Issue of Paper.

WASHINGTON, June 17.—More than [illegible] bids for the government's $50,000,000 issue of 3 per cent Panama bonds are to be opened to-day by Secretary MacVeagh [illegible] greatly [illegible] will bring [illegible] not available for [illegible] on. The bonds have been [illegible] New York [illegible] government officials [illegible] will range from 101 to 105.

MORE B. & M. TRAINS.

Change for Summer Travel Operative on June 26.

[illegible] a change of time on the [illegible] Boston & Maine system, beginning June 26, when additional Summer trains to provide for the great mountain and seashore travel will be added to the [illegible] and extra Saturday and [illegible] will be provided for the [illegible] In all there are [illegible] new trains to go on the timecard, of which twenty are express.

KILLED BY STREET CAR.

Joseph Gatnon Is Run Over in a Suburb of Haverhill.

HAVERHILL, June 17.—With every bone broken in his body and his head severed, Joseph Gatnon, aged sixty-five, was found early to-day on the electric car track at Savaryville. He had been run over by an electric car. Gatnon was a [illegible] and lived at Groveland. He leaves a widow.

CLEARANCE BARGAINS.

STEINBERG [illegible] BLAKE, 564 Washington st.

WINTER [illegible] $175. BLAKE, 564 Wa[illegible]

[illegible] BLAKE, 564 Washington st.

PRESCOTT [illegible] was $300, now $145. BLAKE [illegible]

BROWN & [illegible] $100 [illegible] BLAKE, 564 Washington st.

[illegible] like new, $100. BLAKE [illegible]

MISSION OAK [illegible] Arts and Crafts [illegible] BLAKE, 564 Washington st.

[illegible] $200 [illegible] BLAKE [illegible]

[illegible] sold at [illegible] BLAKE, 564 Wa[illegible]

NEEDHAM & EVANS [illegible] desk [illegible] BLAKE, 564 Washington st.

[illegible] condition. BLAKE, 564 Wa[illegible]

[illegible] 58 [illegible] $25, 25 rolls music. BLAKE, 564 Wa[illegible]

IVERS & POND [illegible] $100, fancy [illegible] case [illegible] BLAKE, 564 Washington st.

H. F. MILLER, dark [illegible] $175, cost $42 [illegible] BLAKE, 564 Washington st.

BILLINGS & WHEELOCK, $75 [illegible] BLAKE, 564 Washington st.

GILBERT, $150 [illegible] excellent condition. BLAKE, 564 Washington st.

All above pianos [illegible] warranted 10 years and [illegible] if not satisfactory, no interest [illegible] Only at BLAKE'S, 564 Washington st., established 1860, elevator.

PLAYER-PIANO

WE CAN SELL [illegible] a good, reliable player-piano for less money than any house in New England. Why? Because we are the ONLY piano firm in New England MANUFACTURING their own player-actions. Our stock of player-pianos comprises ALL grades from $300 upwards. Easy terms. HENRY F. MILLER & SONS' PIANO CO., 395 Boylston st., Boston.

STEINWAY upright piano for sale cheap. 100 Boylston st., room 212.

Another Mahogany Player Piano A BARGAIN

Used for demonstration in our warerooms, 65-88-note. See this Player Piano before you purchase.

Charles S. Norris
181 TREMONT ST.

Barnard's $1-Piano-Plan

$1 Down $1 A Week

We will sell you any make piano $1.00 down and $1.00 a week. Get the other dealer's prices first, if you like, then come to us and we will beat it. Send postal and we will give you something free. FRANK L. BARNARD, piano mfrs. agent, 657 Washington st., cor. Boylston st., over Continental Clothing Co.

CHARLES S. NORRIS PIANOS
181 TREMONT ST.

BEAUTIFUL mahogany small grand piano, best [illegible] in Boston. KRANICH & BACH WAREROOMS, 181 Tremont st.

STEINWAY UPRIGHT and Steinway grand [illegible] CHAS. S. NORRIS, 181 Tremont st.

HALLET & DAVIS UPRIGHTS, $200, $175, $150, $125. CHAS. S. NORRIS, 181 Tremont st.

[illegible] CHAS. S. NORRIS [illegible]

MAHOGANY [illegible] piano [illegible] used for demonstration in our warerooms. CHAS. S. NORRIS, 181 Tremont st.

IVERS & POND PIANOS

PIANOS TO RENT [illegible] toward [illegible] IVERS & POND PIANO CO., 114 Boylston st., Boston.

AT THE Henry F. Miller PIANO-WAREROOMS
395 Boylston St.

WE [illegible] bargains in new and [illegible] and other make [illegible] are the lowest in Boston [illegible] with each buyer. We have no "special" price but treat the humblest buyer the same as the most exacting expert. Investigate our offerings. You will be surprised and pleased. Established [illegible] HENRY F. MILLER & SONS PIANO CO.

AT 166 Hanover st. you will find all kinds of MUSICAL INSTRUMENTS, both new and second-hand, bought, sold and exchanged, also to rent. HENRY H. SAVAGE & SONS.

Mansfield Reed Tone VIOLINS

WILL be on sale at 31 West st. beginning June [illegible]

[illegible]

Astrology

MARCHAND, born a [illegible] 20 years in Boston. If sick or in trouble [illegible] 420 Columbus av. [illegible]

MISS PEPPER [illegible] trance medium, tells names. [illegible]

Printing.

[illegible] HIGH GRADE [illegible] ECONOMY [illegible]

Lawyers.

Lawyer's Advice Free

FAMILY TROUBLES [illegible] ROXBURY LEGAL AID SOCIETY, 2414 Washington st., room 11 [illegible] Terminal.

LAWYER HILL, 47 COURT ST., BOSTON.

FREE ADVICE [illegible] business, private [illegible] easy terms. 10 YEARS PRACTICE.

YOUR CASE [illegible] advice free [illegible] confidential [illegible] court as soon as [illegible]

Detectives.

IF YOU [illegible] TAYLOR & CO. [illegible]

MISS QUEEN [illegible] 106 [illegible]

Horses and Carriages.

[illegible] A. SULLIVAN [illegible]

MILK WAGON [illegible]

Typewriters.

Model Typewriter Inspection Co.

105 DEVONSHIRE st. and 20 Arch st., largest [illegible] typewriters, all makes; lowest prices, high class, writers for rent; Rem[illegible] $5 for 3 mos., Underwood, etc., $6.50 for 3 months.

RELIABLE TYPEWRITERS

$15 UP, $5 CASH, balance monthly; all grand [illegible] makes [illegible] OFFICE APPLIANCE CO., 15 State st.

BARGAINS, 38 Bromfield st. Examine them [illegible] $25 [illegible] $25. [illegible]

No. 5 UNDERWOOD in fine condition, $42.50, guaranteed to be in perfect condition.

ROYAL TYPEWRITER as good as new, $42.50.

[illegible] TYPEWRITER CO.

AT SHANNON'S—Fairbanks, Underwoods, Oliver, Remingtons, Smiths, Hammonds, Blicks, etc., guaranteed. SHANNON'S, 286 Washington st. [illegible] 25 years selling typewriters.

Women's Specialties.

PUFFS MADE FROM COMBINGS 15c

HAIRDRESSING AND MANICURING.

Dr. KLOUS Hairdressing and Manicuring, 486 WASHINGTON ST., COR. BEDFORD, ROOM 41. CORNS TREATED, 25c.

SUITS TO ORDER $6 UP
SKIRTS $1.50 UP

[illegible] perfect fit and [illegible] EAGLE TAILORING CO. M. Goldberg, Mgr. [illegible] Jordan Marsh Co.

Talking Machines.

South Boston Graphophone Ex.

LARGE STOCK of machines and latest records always on hand; cash or installments; open Monday, Wednesday, Friday and Saturday evenings. Expert repairs. 408 Broadway, near F st., South Boston.

READ THE POULTRY AND PIGEON BARGAINS ON PAGE 8W.

CORONATION OF GEORGE V. TO ECLIPSE ALL OTHERS IN HISTORY

More Than $10,000,000 Expended Alone on Decorations for the Sombre City of London

More than One-Quarter of the Vast Army of Visitors are Americans who are Paying Fabulous Prices to View the Gorgeous Procession of George and Mary Through the Streets of the British Capital.

Police Have Great Difficulty in Handling the Crowds and Protecting the Strangers from Swindlers—United States Will be the Star in the Mammoth Naval Demonstration of the Powers of the Globe to Be Held Off Spithead

LONDON, June 17.—After a year spent in making elaborate preparations, England is at last ready for the coronation of King George V. and his consort, Queen Mary. This great event, which has been looked forward to with such eager expectancy by British subjects all over the world, will undoubtedly be recorded as one of the most magnificent spectacles in the history of the British empire. No detail has been left unattended, and, while precedent has been strictly adhered to, it is safe to say that but few coronations, in the 900 years of history of the British empire, could in any measure approach the coming one.

A fact which has increased the enthusiasm of the British subjects is the comparative youth of the new King and Queen. While King Edward was immensely popular, his advanced age and feeble health cast a shadow over his coronation festivities in 1902. King George, however, is only in his forty-fifth year, and from all accounts in the best of health, and his reign is looked forward to as a long and prosperous one.

Although festivities incident to the coronation have been under way for several weeks, the official ceremonies will not begin until to-morrow, when the representatives of the various Europan countries will arrive. The great spectacle will come Thursday, when the King and Queen will be crowned in Westminster Abbey, and from then until the 29th it will be one continuous round of social functions, pageants, reviews, processions, exhibitions, contests, etc., such as have never before been witnessed.

SOMBRE OLD LONDON IS NOW A RIOT OF COLOR.

In honor of this great event, London is a riot of color. It is estimated that at least $10,000,000 have been spent in decorating the city. Magnificent archways span the routes along which royalty will travel during the ensuing two weeks and every building and memorial of importance is outlined with electric lights.

Immense stands from which to view the processions on Thursday and Friday line every street along the route, and completely hide the churches, public buildings and private residences. There is not a foot of available space along the entire route that is not occupied by stands of some kind. While the architectural beauty of the ancient city has suffered some as a result, the disposition of generosity to visiting sightseers has been sufficient to allay any feeling of pride which might manifest itself.

It would be difficult to form an idea of the enormous horde of visitors that has invaded this great metropolis. They hail from every country on the globe and number at least a million. Of this amount one-quarter, at least, are Americans, and it is this class that occupies the most expensive suites at the hotels, and has engaged the best seats along the coronation route.

Like a Fairy City.

London to-night resembles a fairy city. The millions of electric lights that have been strung in every conceivable place, with an eye to the artistic, have converted darkness into light. The main thoroughfares are choked with a struggling mass of humanity. No similar spectacle has been witnessed since the crowning of King Edward in 1902.

As had been expected, every hostelry and boarding house within the city limits is overrun with guests. The proprietors have been forced to come down a little on their rates, owing to the protests on the part of many of the visitors, but they are still getting between two and three times as much as they ordinarily do. A number of the invaders have taken up their abode in the numberous "tent cities," which have been erected in a number of the parks. This is an innovation for London, and has proved very successful. By sleeping beneath the canvas is about the only way that the visitor can get his bed and board for a reasonable sum.

Prices on the ordinary commodities of life are way beyond their ordinary level, while luxuries can only be reached by an aviator. The seats along the coronation route range from $5 in the rear row to $100 in the front row, while the prices for windows in the various hotels and houses along this route are renting for from $200 to $300 for Coronation Day. For an entire flat, the price runs from $1,000 to $5,000 for Coronation Day.

The immense army of police is having its hands full in looking after this invasion of humanity. Naturally all the crooks and "confidence" men that have been able to obtain passage are in London, and Scotland Yard is having a busy time. The work of keeping the crowds back in the streets, however, will be done largely by the soldiers.

There are in the neighborhood of 30,000 visiting soldiers from all parts of the British Empire, and at least 100,000 home troops. These are all under the command of Lord Kitchener. These troops are camped in the parks and on the outskirts of the city, and, while the majority will be used in the various processions, several thousand will be assigned to police duty.

In addition to the police precautions, the authorities have issued pamphlets, printed in every known tongue, containing a list of "dont's" to be observed during the festivities. It is rather amusing to those from America, the home of the "come-on" man to note some of the provisions made by Scotland Yard for the protection of the unwary foreigner. One would think that most of the visitors were from the rural districts, had been cradled with virtue and raised with innocence.

Among other "don'ts" the guardians of the peace, in all seriousness, advise their visitors, "not to let a stranger take your watch," "never, on any account let your purse out of your hand"; "don't carry your money in your hand, some one may steal it"; "don't accept jewelry of any description on the street", "keep your diamonds on your fingers," and many others that savor of the obvious.

Envoys Arrive To-morrow.

The arrival of the various foreign delegates on Monday will mark the beginning of the coronation ceremonies. Each of the distinguished guests will be met by gentlemen attached to their suites, for the time being, and charged with the responsibility of seeing that they are supplied with suitable carriages and servants and are properly housed at the royal residences or other domiciles set aside for their use.

The representatives of the great continental powers will be entertained at Buckingham Palace, the residence of the King and Queen, and Marlborough House, the residence of Queen Alexandra. Those who are to be given rooms at the palace are the German Crown Prince and Crown Princess, the Crown Prince and Crown Princess of Denmark and the Grand Duke and Hereditary Grand Duke of Mecklenburg Strelitz.

At Marlborough House, the guests will include the Grand Duke Michael Alexandrovitch, the Duke and Duchess of Sparta and Prince and Princess Frederick Charles of Hesse. The Crown Prince and Crown Princess of Sweden will be the guests of the Duke and Dutchess of Connaught, at Clarence House, the Princess being the daughter of His Royal Highness.

York House is to be reserved for the Grand Duke Francis Ferdinand and the Grand Duke Charles Francis Joseph, the representatives of the Emperor Francis Joseph.

Other representatives, who are already in the city, are the Honorable John Hays Hammond, the ambassador from the United States, who is lodged in the old Piccadilly home of the late Baroness Burdett-Coutts at No. 1 Stratton street; Prince Yussup Izzed Din, heir to the Sultanate of Turkey, Prince Tsai Chen, eldest son of Prince Chun, the Regent of China; the Crown Prince of Servia; and the Crown Prince and Crown Princess of Roumania.

On Monday evening the Duke of Connaught will entertain the foreign princes at dinner at St. James Palace.

Foremost among the events on the programme for Tuesday will be the State banquet at Buckingham Palace, when the King and Queen will formally welcome the foreign envoys.

One of the great society pageants incident to the coronation will take place on that evening when the great Shakespearian fancy dress ball will be held in Albert Hall. Under the immediate patronage of King George and Queen Mary themselves, it promises to be as dazzling in its beauty as in distinction. More than seventy titled ladies are on the committee of arrangements, and it is believed that nearly every one of the 2,000 characters in Shakespeare's plays will find representatives. Fabulous prices are being charged for the tickets.

On the following day their Majesties will receive the Colonial Premiers, and a banquet tendered the foreign representatives by the Duke of Connaught will conclude that day's festivities.

Thursday, June 22, will be Coronation Day. The streets along the coronation route will be closed to all traffic at 5 a m, so as to allow the free movement of the troops. When the royal procession starts from Buckingham Palace at 10 a m, the entire route to Westminster Abbey will be lined on both sides by troops from all parts of the empire.

The procession itself will present a magnificent spectacle, which will be viewed by the thousands from the stands on either side. The foreign representatives resplendent in their uniforms of lace and gold, will follow the royal carriages, according to their rank. The Horse and Foot Guards and a detachment of all the regiments of which the King is colonel will march in the procession. The Guard of Honor, outside Westminster Abbey, will be provided by the Navy and the bluejackets will also take a prominent part in the procession.

Westminster Abbey, the scene of many coronations, has been remodelled, and, as on the occasion of King Edward's coronation, an annex has been built at the west end of the building as a royal robing room.

Within the Abbey, the thousands of fixed seats have been removed and, in their places, are Chippendale chairs of exquisite design. Here will be seated the peers and peeresses of the realm, and they will have the opportunity of purchasing the chairs after the ceremonies, as mementos of the occasion.

A third throne has been erected in the great edifice for Queen Alexandra, and the order of seating the royal family will be: First, Queen Mary, on the right; then King George, and, on the left, the Dowager Queen Alexandra, health permitting.

The number of those who will witness the actual coronation ceremonies totals about 7,000. This number includes members of the royal family, members of foreign royalty, peers and peeresses, ambassadors, members of Parliament and their wives, spiritual peers, clergy, privy councillors, representatives of the various British colonies, representatives of the army and naval service, counties and municipalities and "other guests." Among the notable "other guests" who have received invitations is J. Pierpont Morgan, the financier.

The coronation ceremony will begin about 12 o'clock, or shortly after, and will last until 1:30. Both the King and the Queen will be crowned by the Archbishop of Canterbury while the Archbishop of York will preach the sermon.

The procession will then return to the palace by a different route, and that evening their Majesties will dine alone with their family.

The largest and most spectacular procession of the coronation will take place on Friday, June 23d, when the royal couple will make their progress through the city of London. As this procession was established solely for the purpose of giving the people a better opportunity to get a view of their Majesties, the route will be much longer than that traversed by the coronation procession the day before, and although lacking the significance attached to its predecessor, it will furnish a more striking appeal to the eye.

The spectacle is to be as brilliant as anything London has ever seen and will include the King, Queen and their court, the princes from foreign courts, the troops and military detachments from India and the Dominions.

Without a single break or stop, and at walking pace, the procession will cover seven miles of Central and Southern London. The progress will occupy at least three hours. It is estimated that 50,000 troops will be in line on this occasion.

The great naval review at Spithead is scheduled for Saturday the 24th. Their Majesties will embark on the Royal yacht from which they will review the great gathering of battleships, cruisers, torpedo boats, and war craft of all descriptions. It will be the most powerful fleet that has ever been assembled at one time. For tonnage and strength of armament the United States battleship Delaware occupies the premier position among the entire [illegible].

The King and Queen will remain on the Royal yacht for the week end, returning to London on Monday in time to attend the gala performance at the Royal Opera House, Covent Garden.

Farewell to Royal Guests.

After Tuesday, June 27, interest in the festivities will begin to wane, for it is on this day that all the royal guests from other courts will be tended a farewell party in the Garden at Buckingham Palace. A gala performance at Covent Garden will occupy the evening. The following day all the members of the foreign courts will take their departure.

On the 29th, the King and Queen will again appear in a public procession through South London, but this procession will by no means approach the other two from a spectacular point of view.

Their Majesties on this day will attend a special service at St Paul's Cathedral and afterwards a luncheon at Guild Hall, which will bring to a conclusion the series of great events.

QUEEN MARY OF GREAT BRITAIN AND THE PRINCESS MARY

QUEEN MARY AND HER ONLY DAUGHTER PRINCESS MARY

The original from which this picture is made is of the best portraits of Her Majesty and the young British Princess in existence.

PROBABLE COST OF CROWNING KING

For entertaining royal visitors	$350,000
For entertaining Indian princes	300,000
For transporting 50,000 men, army and navy	250,000
Work on Westminster Hall	150,000
Earl Marshal's expenses	25,000
Total	$1,075,000

TWO QUEENS TO MAKE CEREMONY UNIQUE

LONDON, June 17.—While naturally the whole coronation ceremony centres about the King there is considerably more than usual interest at the historic event of Thursday in the part that will be played by the Queen, as, in this case, two Queens will take active part in the ceremonies, and, as a result, there will be three thrones, one more than in any other coronation in the history of the United Kingdom.

The Queen mother, Alexandra, will be at the left of King George, while Queen Mary will be at his right. The chief part of the former's participation in the ceremonies will consist in joining in the Communion Service to the royal couple, while Queen Mary will figure as next important to the King among the actors in this imposing and historic event.

Nothing could be more impressive than the actual coronation ceremonial in the Abbey itself. The ceremony is mediaeval and even barbaric in its splendor, and the position occupied during it by the Queen will be the most envied of any woman in the world. None who will witness the matchless scene in the historic theatre of kingly dramas could wish for anything more imposing or more worthy of the great traditions of the British Empire.

Precedent will govern everything in the ceremony at the Abbey. As the King and Queen enter the historic building, the boys of Westminster School will shout "Vivat!" and the vast assembly rise and make obeisance. Immediately begins the actual ceremony of the crowning of King George, during which the Queen is seated on her throne at the right of his. The coronation of the King concluded, that of the Queen will immediately follow.

With great pomp and circumstances Her Majesty will be anointed, crowned and given her ornaments. The Queen's part begins with her arising from the throne and going to the steps of the altar, supported by two bishops. She kneels while the archbishop says the following prayer.

"Almighty God, the fountain of all goodness, give ear, we beseech Thee, to our prayers, and multiply Thy blessings upon this Thy servant Mary, whom in Thy name, with all humble devotion, we consecrate our Queen. defend her evermore from all dangers, ghostly and bodily; make her a great example of virtue and piety, and a blessing to this kingdom; through Jesus Christ our Lord, who liveth and reigneth with Thee, O Father, in the Unity of the Holy Spirit, world without end. Amen."

She will then arise and go to the place of her anointing, a footstool set for that purpose before the altar, between the steps and King George's chair. There she will kneel while four peeresses, specially appointed, will hold a rich pall of cloth of gold over her. The peeresses selected are the Duchesses of Portland, Sutherland, Hamilton and Montrose. The archbishop will then pour the holy oil upon her head, saying

"In the name of the Father and of the Son and of the Holy Ghost: Let the anointing with this oil increase your honor, and the grace of God's holy spirit establish you, for ever and ever. Amen."

The keeper of the Jewel House will then give to the archbishop the Queen's ring, which he will put on the fourth finger of her right hand, saying that it is the seal of a sincere faith and praying that God will protect her honor.

Then the Archbishop will take the Queen's crown off the altar and "reverently set it upon the Queen's head, saying:

"Receive the crown of glory, honor and joy; and God, the crown of the faithful, who by our Episcopal hands (though unworthy), doth this day set a crown of pure gold upon your head, enrich your royal heart with his abundant grace, and crown you with all princely virtues in this life, and with everlasting gladness in that life that is to come, through Jesus Christ, our Lord, amen."

Peeresses Put on Crowns.

The Queen being now crowned, all the peeresses will put on their coronets. The Archbishop then places in the Queen's right hand the sceptre (symbol of right to punish) and the ivory rod with the dove in her left hand, symbolizing her allegiance to God.

Then, according to the authorized form and order of service, "as she passeth by the King on his throne, she shall bow herself reverently to His Majesty, and then be conducted to her own throne, and without any further ceremony take her place on it." This will conclude the solemnity of the coronation.

There are three crowns for the Queen Consort. The cap of state worn by the King at the beginning of the proceedings will be represented in the case of the Queen by the golden circlet originally constructed for Mary of Modena, Queen Consort of James II., at a cost of $550,000. It consists of a beautiful cap made of purple velvet and turned up with ermine, which is itself encircled with a wide band of diamonds, together with a string of pearls.

As the kings of England are invested with the crown of St. Edward, so the diadem, which is placed upon the head of their consorts, has usually been known as the crown of Queen Edith, the Confessor's saintly wife. The old crown of Queen Edith was not of course required in 1661, seeing that the King was unaccompanied by his wife. With the coronation of James II. and Mary of Modena in 1685 it became necessary to provide for her Majesty. This was accordingly done, but the crown has had a somewhat checkered existence, owing to the fact that it has not always been required at English coronations. Hence it no longer finds a place among the English regalia in the Tower of London.

The crown of State worn by Mary of Modena, and, also, so it is believed, by her successor, Queen Mary II., is a beautiful ornament, and as richly adorned with pearls and diamonds that the gold which it contains is almost entirely concealed.

The Queen's sceptre is of much the same character, but considerably smaller and less ornamental than that of the King. It is made of gold, adorned with diamonds and other precious stones, but the stem is not wreathed in the same elaborate fashion.

Tradition gives the Queen Consort at a coronation purple robes of velvet with ermine linings and a gown of white satin decked with pearls and tassels of bullion.

Queen Alexandra, however, broke the tradition, and decided to wear a robe of rose-red velvet, in color a perfect companion to the robe of State in which the King went to Westminster, and a gown of gold. At one time it was believed to be Queen Mary's intention to wear the mantle or train worn by Queen Alexandra at her coronation. But it is now known that her Majesty will wear one specially made for her. This will be fashioned of purple velvet, lined with ermine, thus returning to the earlier tradition It was embroidered by the members of the Ladies' Work Society, of which Princess Louise (Duchess of Argyle) is president

In its ornaments it rivals that of Queen Alexandra, whose gown and train were embellished with such rare and exquisite embroidery, enhanced with jewelry, that they dazzled the eyes of all beholders.

AMERICAN PEERESSES WILL SHINE BRIGHTLY

LONDON, June 17.—During the whole ten days to be devoted to the festivities here American women and especially those who have long stood high in the social life of the court and city, will occupy a prominent part in the public eye.

Not only will they be in evidence at the coronation proper by virtue of their rank and the magnificence of their jewels, for there are a dozen highly placed peeresses of American birth, but others without rank but with the power that comes from intelligence and money will outshine many of their insular competitors.

Mrs. John Hays Hammond, who, as wife of the United States envoy, commands attention with her husband wherever she goes, will entertain extensively in the house of the late Baroness Burdett-Coutts in Piccadilly. Mrs. Hammond's gown will be one of the wonders of the coronation, where no expense has been spared to produce the most beautiful creations.

Mrs. Hammond Wins Honors.

Of course, throughout the fetes and the reviews, extending from Monday until the 30th, such peeresses as the Duchess of Roxburghe, who was Miss May Goelet of New York; the Duchess of Manchester, who was Miss Helena Zimmerman of Cincinnati, the Countess of Granard, who was Miss Mills, Lady Decies and others, who enjoy the favor of the Queen, will be the envied of their less fortunate sisters. For these ladies not only possess ancient names, but great wealth as a fitting accompaniment.

The feminine head of American women after Mrs. Hammond, whose reign will be temporary, is Mrs. Whitelaw Reid, wife of the United States Ambassador, whose residence, Dorchester House, is [illegible] Park Lane.

Then there is Lady Paget, who was Mrs. Paran Stevens [illegible] husband is Master of [illegible] Lady Naylor-Leyland [illegible] Lady Grey-Egerton, who was Miss Cuyler of New Jersey, Mrs. Beatty, daughter of the late Marshall Field; Lady Curzon, formerly Miss Leiter, of Chicago; Mrs. Mount of New York and the Countess of Craven, who was Miss Bradley Martin. This is only a small portion of the titled American women who will make our British ladies look to their laurels.

American Dollars Help.

During the ten days of fetes, it is interesting to note that the poor as well as the rich have been provided for. And in all these entertainments American dollars have done much to help the celebration along.

The arrival of the envoys will make a [illegible] of stir, for every one will be anxious to whet his appetite with the first show of the big event. Here, again, American women will be more or less conspicuous in entertaining the visitors and the royal guests of the court.

MONEY REQUIRED IN AMAZING AMOUNTS

LONDON, June 17.—Naturally, the comparative youth of the King and Queen as compared with that of the late King Edward when he ascended the throne in 1902, has encouraged generosity as well as enthusiasm.

On all occasions money will be needed. The envoys must be housed and provided with escorts and banqueted and made much of; the soldiers must be fed and looked after: the liveries for the occasion must either be bought or replenished at great expense; the fitting up of the Abbey, as already noted, makes a tidy sum; then there are souvenirs, charities, decorations and a thousand and one items that amount to the big total.

Costs of Other Ceremonies.

The crowning of Victoria cost more than a million, as did that of King Edward. William IV. was crowned for $216,000, but his predecessor, George IV., cost the nation $1,191,200. This King gave away $41,000 worth of souvenir snuff boxes. Parliament has already voted for the present King $1,250,000.

To the Lord Steward is allotted the task of feeding and entertaining the foreign visitors; to the Lord Chamberlain the money to furnish them with dwelling places and to pay extra allowances for work done by the royal servants. The Master of the Horse must see to it that distinguished guests have means of locomotion they desire from railroad trains to automobiles. On the Commissioner of Works falls the burden of fitting Westminster for the ceremonial. It is his duty to see that the great carpet woven in Scotland and other fabrics employing thousands of hands in every part of the empire are properly executed

Indian Princes Come High.

Without going into minute details, it is interesting to note that for the entertainment of the potentates from India $350,000 was expended during the Coronation of Edward, for the lodging and keep of royal visitors [illegible]; the Shah of Persia cost the country $40,000 for his presence

YEAR OF PREPARATION FOR HISTORIC EVENT

LONDON, June 17.—A whole year has been spent in getting everything in shipshape for the Coronation. While precedent has been strictly adhered to, no detail has been left to chance. The preparation in Westminster Abbey, where the Kings of England have been crowned, have ended with the completion of the big annex on which about $150,000 have been expended.

Immense stands from which to view the processions line the entire route and hide churches, public buildings and residences. There is not a foot of available space not occupied by stands.

Already the city is overflowing with a million visitors from all parts of the world, eager to see this display. Representatives from the British Empire, on which the sun never sets, including the picturesque potentates of India and the coteries of foreign envoys, all of whom will appear in gorgeous uniforms, wearing their orders, are bound to make a scene the like of which even the magnificent courts of old Burgundy could not surpass.

There is a riot of color in anticipation of the events; streets are decorated with the Union Jack, and houses are gay with the national colors. It is estimated that at least $10,000,000 have been spent in decorating the city. Magnificent archways span the routes along which royalty will travel during the next ten days, and every building and memorial of importance is outlined with electric lights.

At 5 o'clock Thursday morning the streets along the coronation route will be closed to all traffic to allow free movement for the troops. When the royal procession starts from Buckingham Palace at 10 a. m. the entire route to Westminster Abbey will be lined on both sides by soldiers from all parts of the empire. The procession itself will present a magnificent spectacle.

The foreign representatives, resplendent in uniforms of lace and gold, will follow the royal carriages, according to their rank. The Horse and Foot Guards and a detachment of all the regiments of which the King is colonel will march in the procession. The Guard of Honour outside of Westminster Abbey will be provided by the navy and the blue jackets will also take a prominent part in the parade.

The largest and most spectacular procession of the Coronation will take place the following day, when the royal couple will make their progress through the city.

The great naval review at Spithead will be reviewed by their Majesties on the royal yacht, from which they will review the great gathering of battleships, cruisers, torpedo boats and war craft of all descriptions. It will be the most powerful fleet ever assembled at one time. For tonnage and strength of armament the United States battleship Delaware occupies the premier position among the entire assemblage.

FOREIGN ENVOYS TO CORONATION OF KING GEORGE

Germany—The Crown Prince and Princess and Prince and Princess Henry.

France—Vice-Admiral de Fauque (Ambassador Extraordinary), General Count Dor de Jastours, Captain Langler and M. Maurice Herbette.

United States—John Hays Hammond (Ambassador Extraordinary), Major General A. W. Greely (retired) and Admiral Vreeland.

Spain—The Infante Fernando of Bavaria (brother-in-law of the King).

Austria Hungary—Archduke Karl Franz.

Italy—The Duke of Aosta.

Holland—Prince Henry of the Netherlands.

Denmark—The Crown Prince.

Sweden—The Crown Prince and Princess.

Roumania—The Crown Prince Ferdinand and the Princess.

Saxony—Prince and Princess Johann Georg.

Norway—M. Ingrams, Minister of Foreign Affairs.

Turkey—Prince Yusuf Izzed Din, the heir-apparent.

Japan—Prince Fushimi, General Nogi and Admiral Togo.

China—Tsai Chen, eldest son of Prince Chun, the Regent.

Servia—The Crown Prince.

Chile—The Chilean Minister in London.

Portugal will have no representative, but ex-King Manuel will probably receive an intimation that his presence will be honored.

BATTLE OF BUNKER HILL REVERSED IN BACK BAY—GENERAL GLOOM FROM CLEVELAND ROUTS RED SOX TWICE

SUNDAY, JUNE 18, 1911.

Boston American Sporting Section

WHY SHOULDN'T THE BOSTON BASEBALL VETERANS MARCH TO "THE SPIRIT OF '76," TOO?

12,000 SEE MATABON WIN JUMPING RACE FOR ARMY OFFICERS

Lieutenant Rockwell Rides His Mount to Victory in Final Furlong—Great Crowd Cheers Jockeys in Meet at Country Club. Waterspeed Wins Chamblet Memorial.

THE annual meeting of the Brookline Country Club at Clyde Park opened under the most favorable conditions yesterday afternoon. The attendance was 12,000, which is close to the record of the club's meets. Never has a meeting opened more auspiciously and the spectators were kept in constant interest by the six races that made up the card.

The program started out with a handicap event for Galloways. This brought out but two starters as Allen Pinkerton's Booger Red, though he was required to take up a lot of weight, and though eventually he did not start, frightened out many of the entries. With Booger Red out of it, Culvert, owned by Raymond Belmont, was a decided favorite over the other starter, Nattie Bumpo, and won as he pleased.

Rose F., the favorite in the second race, for hacks and hunters, looked a winner all the way until Joe Lett, a dark horse, made his play at the finish, when he caught the mare all in and won as he pleased

Spectators on Their Toes.

There were no very great thrills furnished by the first two races, but the spectators were on their toes when the horses were sent away for the third race, a steeple chase.

This, however, was something of a disappointment, as the favorite Brushbroom and Toddy Blossom fell by the wayside before the first circuit of the track had been completed. Strawberry Blonde led from the start and took the first water jump several lengths in the lead of the four-year-old mare Zoola, but she too fell out of the running in the next circuit of the course, which left Zoola the only one of the four starters to finish, the mare making the distance in a romp in 4.29 4-5.

The race for army officers attracted a whole lot of attention and outside of the race for the Chamblet cup, was the feature of the day. It was a right good race from the drop of the flag until Lieutenant C. K. Rockwell, who had ridden his horse Matabon with excellent judgment, outlasted May Lee, ridden by Lieutenant Adair, that had taken a regular Todd Sloan drive all the way, and poked his nose in front in the last few strides.

Lenape was the good thing in the race for the Myopia Hunt Cup, but had to give away to Frank Stagg, ridden by Mr. von Stade, who came very strong at the finish and poked his nose in front right at the wire, with Lenapee second and Yama Christy an indifferent third.

Great Race for Chamblet Cup.

The best race of the day was the last, that for the Chamblet Cup. There was a big field of classy chasers in this race. They put up a red hot, gruelling contest from the drop of the flag until H. K. Vingut's chestnut mare, Waterspeed, upon which there was a strong tip out, after a well-timed ride by Jockey Nason, outraced the favorite Algy in the last few strides, winning the $2,000 purse and the $1,000 cup presented by Miss Helen Hooper

Harry W. Smith's mare Dolly Spanker, a well-known steeple chaser and cross-country performer, that finished sixth in the fifth race, died after being ridden back to the paddock.

FIRST RACE—HANDICAP FOR GALLOWAYS
The "Winning Hand Club," presented by Allen Pinkerton—Five furlongs.
Raymond Belmont's Culvert, b.g. (Fuestal) 143 ... 1
Harry W. Smith's Nattie Bumpo, b.w. (Mr. Smith) 147 ... 2

SECOND RACE—HACKS AND HUNTERS
Purse $200—One mile and furlong
John R. Nells, b.g., Joe Lett (Mr. Fell) 147 ... 1
S. L. Josephthal's b.m., Rose F. (Mr. Josephthal) 145 ... 2
Bayard Tuckerman's o.g., Royal Vane (Mr. R. Mortimer, Jr) 155 ... 8
Time—2 02

THIRD RACE—OPEN STEEPLECHASE
Guaranteed value $400; weight for age; the winner to be sold at auction for $1,500 [illegible] two miles.
*J. E. Widener's Zooleo, ch f. (Jackson) ... 1
Time—4 29 4-5. Teddy Anderson, Strawberry Blonde, Brushbroom, also started.
*Zooleo was the only one to finish.

FOURTH RACE—LEXINGTON ARMY OFFICERS CUP
For three-year olds and upward; purse $300 and cup presented by Colonel R. H. Stevenson, one mile and a half on flat.
Lieutenant C. K. Rockwell's Matabon, br.g. (Lieutenant Rockwell) ... 1
Lieutenant W. J. Scott's May Lee, br.m. (Lieutenant Adair) 2
Captain R. G. Paxton's Colored Lady, blk m. (Lieutenant Greene) ... 8
U. S. Government's Knight of Etway (Lieutenant Van Dusen) also ran
Time—2.54 2-5.

FIFTH RACE—MYOPIA HUNT CLUB STEEPLECHASE.
Guaranteed value $700, and cup presented by Myopia Hunt, to

Continued on Page 6, Column 7.

HARVARD GETS AWAY WITH A VICTORY OVER WILLIAMS

Crimson Team Downs Visitors in 5 to 3 Game at the Stadium.

By TED PARKE.

HARVARD came back into true form again yesterday afternoon and defeated the much-looted Williams nine in the annual game on Soldiers Field. 5 to 3

The game was hard fought at all times, and Harvard won out by heavy work with the stick, Davis, the Purple's star twirler, being batted around for eight hits with a total of fifteen, and these hits usually came when most needed.

McLaughlin, the Crimson captain, did the mound work for Harvard, and was effective at all times, holding his opponents close and allowing but three hits. Three bases on balls he gave did not count in the scoring. But for one or two slips by his fielders Williams would have had but one run

At that the Harvard team fielded sharply and well, two double plays being pulled off by Desha, Potter and Hann [illegible] coming at critical moments and pulling the winning nine out of what looked like bad holes.

How Game was Played.

Harvard took the lead in the second session. A triple by McLaughlin, a base on balls, an error by the pitcher filled the bases, and two men scored on Gibson's neat single over second. Potter's run in the third added another tally.

Williams looked dangerous in both [illegible] first and second, but double plays cleared the bases and left easy sailing. Williams started in the seventh. Dodd was hit. Ainslee, the next man up, drove a long one into right. Kelley misjudged the ball and it sailed over his head

After several futile attempts to throw the ball, he slammed it towards the diamond, but two runs had crossed the pan. Lewis then reached second when Kelly dropped a hard catch, was sacrificed to second by Trumbull and scored on Otis's single to centre

Harvard came back in her half of this inning, Gibson getting his second hit of the day, and taking second on Reeves' sacrifice and scoring on the first hit Desha has got for a number of weeks. Harvard scored again in the eighth on McLaughlin's single, a sacrifice by Kelly and Hann's triple to deep centre

Kelly Saved the Day.

Williams looked bad in the ninth. Dodd fanned and Ainslee singled but was forced at second by Lewis. Trumbull drove a hard one to deep right for what looked like a home run. Kelly redeemed himself for his poorer work of the day, however, and made a beautiful running catch of the drive, retiring the side

THE SCORE.

HARVARD

	a.b.	r.	b.h.	t.b.	p.o.	a.	e.
Rabson, l. f.	4	0	0	0	1	0	0
Desha, s. s.	4	0	1	1	1	6	0
Potter, 2b.	3	1	2	5	3	8	1
McLaughlin, p.	4	2	2	4	0	2	0
Kelly, r. f.	2	1	0	0	1	0	1
Hann, 1b.	8	0	1	3	14	0	0
Wigglesworth, c. f.	4	0	0	0	0	[illegible]	0
Gibson, 3b.	4	1	2	2	2	0	1
Reeves, c.	2	0	0	0	5	1	0
Totals	29	5	8	15	27	15	3

WILLIAMS

	a.b.	r.	b.h.	t.b.	p.o.	a.	e.
Otis, l. f.	4	0	1	1	1	0	0
Brown, s. s.	3	0	0	0	1	5	0
M[illegible], 3b.	4	0	0	0	0	2	0
Shons, c. f.	3	0	0	0	1	1	0
Dodd, 2b.	3	1	0	0	2	0	0
Ainslee, r. f.	3	1	2	5	1	0	0
Lewis, c.	4	1	0	0	[illegible]	3	0
Trumbull, 1b.	3	0	0	0	[illegible]	0	0
Davis, p.	3	0	0	0	0	1	1
*Ayer	1	0	0	0	0	0	0
Totals	30	3	3	6	24	8	1

*Batted for Trumbull in ninth

Harvard	0	2	1	0	0	0	1	1	x	5
Williams	0	0	0	0	0	0	3	0	0	3

Three-base hit—McLaughlin. Home Runs Potter, Ainslee. Stolen Bases—Harvard 2. Williams 1. Left on Bases Harvard 5, Williams 5. Bases on Balls—Off McLaughlin 3, off Davis 4. Struck out—By McLaughlin 5, by Davis 9. Sacrifice Hits Kelly, Reeves, Trumbull. Double Plays—Desha to Potter to Hann. (2). Hit by Pitched Ball—Dodd. Umpires—Rorty and Sternberg. Time—2 hrs. 15 m. Attendance—4,000.

AMERICAN LEAGUE.

	P.C.
Detroit	.673
Athletics	.647
New York	.560
Chicago	[illegible]
Boston	[illegible]
Cleveland	.404
Washington	[illegible]
St. Louis	.250
Lost	18 18 22 22 25 34 [illegible] 38

STANDING OF CLUBS, JUNE 18, 1910.
Athletics .679, New York .631, Detroit .62[illegible], Boston .5[illegible], Cleveland .[illegible], Washington .461, Chicago .[illegible], St. Louis .247

NATIONAL LEAGUE.

	P.C.
Chicago	.642
New York	[illegible]
Philadelphia	.582
Pittsburg	.586
St. Louis	.547
Cincinnati	.463
Brooklyn	[illegible]
Boston	.2[illegible]
Lost	19 21 23 [illegible] 21 29 [illegible] 42

STANDING OF CLUBS, JUNE 18, 1910.
[illegible]

N. E. LEAGUE.

[illegible]

STANDING OF CLUBS, JUNE 18, 1910.
[illegible]

EASTERN LEAGUE.

[illegible]

STANDING OF CLUBS, JUNE 18, 1910.
[illegible]

CONN. LEAGUE.

[illegible]

YESTERDAY'S RESULTS.

AMERICAN LEAGUE.

Cleveland 7, Red Sox 3 (A. M.)
Cleveland 6, Red Sox 1 (P. M.)
New York 3, Detroit 2.
Chicago 8, Athletics 6.
St. Louis-Washington (Rain).

NATIONAL LEAGUE.

Boston-Pittsburg (Rain)
St. Louis 2, New York 1.
Cincinnati 6, Brooklyn 1.
Chicago 4, Phillies 3, (13 innings.)

NEW ENGLAND LEAGUE.

Lynn 1, Lawrence 1 (A. M. Called in 10th).
Lowell 20, Haverhill 2 (1st Game).
Fall River 10, Worcester 8.
New Bedford 6, Lynn 0.
Lawrence 19, Brockton 10.

EASTERN LEAGUE.

Jersey City 5, Newark 0 (1st Game)
Buffalo 4, Montreal 1 (1st Game).
Providence 3, Baltimore 2.
Jersey City 2, Newark 1. 2nd game
Toronto 14, Rochester 6.

TO-DAY'S GAMES.

AMERICAN LEAGUE.

Chicago at Detroit.

NATIONAL LEAGUE.

Brooklyn at Cincinnati.
Philadelphia at Chicago.
New York at St. Louis.

EASTERN LEAGUE.

Montreal at Providence.
Toronto at Jersey City.
Rochester at Newark.

BEVERLY YACHT CLUB RACES FURNISH INTEREST

Three Races Are Sailed, With Foraminifer, Seacoon and Rebekah as Winners.

By JAMES F. McCLUSKY.

BUZZARDS BAY, June 17. With plenty of wind which at all times afforded a good wholesome breeze and with a clear sky, the opening race of the Beverly Yacht Club at Wing's Neck across the bay was started this afternoon under most favorable circumstances for an interesting racing season

The first race was the 21-foot class which was started at 1.10 over course nine. This gave these [illegible] to Bird Island Light, a [illegible] to Bow Bell buoy and a run home, a distance of thirteen miles

In this class three new boats were tried out, the Foraminifer, D. L. Whittemore's craft; the Saracen, owned by R. Winsor, Jr., and the Pollywog, F. C. Hood's new boat

Whittemore Led.

On the first leg the boats split tacks, the Foraminifer going to port. At the first mark the Whittemore craft was in the lead and after rounding the buoy showed that on "reaching" the Foraminifer, which means "Sea Shell," was right to the good

When the Bow Bells buoys were rounded there was a luffing match between the Foraminifer, the Scallop, Saracen, Terrapin and Makaboro

On the run home all boats carried full sail, and the Saracen, the new Winsor craft, proved a good heavy weather boat. She lost time, though, when nearing Wing's Neck Light and was [illegible] out of second place by the Scallop. The Pollywog had one difficulty [illegible] away and [illegible] not pick up enough [illegible] to make a [illegible] and thus finish [illegible]

Four Starters.

There were but four starters in the Sonderklasse. In this class the Bristol, Bob Emmons's sonder, and The [illegible] George Dabney's fast craft, were [illegible] by the enthusiasts. These two boats are on the American team that will compete with the German team for the Emperor William cup at Kiel this Summer. The new boat of this design [illegible] waters this year is the Joyette, owned by J. C. Edwards. She is a well-trimmed craft, but showed a bit unsteadily in her first race

These boats were sent out over [illegible] nine, the same as the twenty-one footers, but did not make as good time. On the beat to the windward the Picotte, [illegible] Stockton, Jr.'s, craft, headed the bunch, but when on the tack going down the bay, a gust of wind broke through the Highlands by Wright's Neck and snapped her jib-stays. She managed to reach the first mark, but returned as "disabled."

Of the sonders, J. Lewis Sta[illegible] Seacoon, which showed up so well [illegible] took the lead on the second leg [illegible] after out-reaching the fleet, had an [illegible] time defeating the next boat, the Sa[illegible] VIII, by nearly three minutes.

The summary:

TWENTY-ONE FOOT CLASS

	Elapsed Time
Foraminifer, D. L. Whittemore	2 06 00
Scallop, W. E. C. Eustis	2 08 39
Saracen, R. Winsor, Jr.	[illegible]
Terrapin, F. L. and G. B. D[illegible]	[illegible]
Makaboro, Galen L. Stone	2 08 41
Lithe, Joshua Crane	[illegible]
Phantom, F. W. Sargent	[illegible]
Pollywog, F. C. Hood	2 28 40

SONDERKLASSE

Seacoon, J. L. Stackpole	2 11 41
Sallie VIII, C. F. Hellier	[illegible]
Joyette, J. C. Edwards	2 1[illegible] 7
Picotte, H. Stockton, Jr.	[illegible]

FIFTEEN FOOT

Rebekah, F. W. Hobbs	1 38 45
Value, Miss Margaret Codman	1 41 [illegible]
Bantam, Miss Hodde Williams	1 42 50
Pronto, Sidney Hosmer	[illegible]
Pheasant, Alex. Winsor	1 43 15
Polly, Donald Hood	1 43 46
Endeavor, G. H. Fiske	1 46.02

SPEED BOYS, IN FIFTH PLACE, FACE SOME HARD BATTLES

Yanks and Athletics in Great Form and Boston Must Hustle.

By R. W. LARDNER

ARE we downhearted? Perhaps not now, but we will be unless the Sox can show a big reversal of form and win more than they lose [illegible] battles coming this week with the New York Yanks and Philadelphia Athletics

At present the Sox are in fifth place. They are not accustomed to occupying that position and their followers don't believe they belong there. But they must work extremely hard if they want to be [illegible] in the first division when the present week ends.

The Yanks are going [illegible] wildfire. They have whipped the Tigers three times to [illegible] [illegible] [illegible] Boston. [illegible] White Sox, who are just ahead of the Speed Boys in the pennant race, are about to open a series in St. [illegible]. The Browns have been pretty easy for [illegible] so far, and Duffy's men are counting [illegible] fattening up at their expense

It is easy to see that Boston must hold its own in this tough series at New York and in the brush with the Athletics here in Boston. Otherwise, fifth place will be [illegible]

[illegible] Donovan

[illegible] played in New York [illegible] Sox will return [illegible]. The world's champions will play five [illegible] [illegible] then will come the Yanks [illegible] Aleer's W[illegible]

Joe Wood [illegible] forward to a [illegible]. He will [illegible] pitch the first game against the Yankees and he may be asked to work against them twice. Then when the New York series has been finished, Joe will have some more hard labor in sight, for he will have to go against the Athletics at least once, and probably twice.

The Sox [illegible] been at [illegible] successful against the teams of the West this year. Most of their winning has been done [illegible] other Eastern clubs. That [illegible] is encouraging, for it is the Eastern [illegible] will have to face for the next two weeks.

SISTER SKIPPERS' RACE.

Edith and Elinor Fabyan Finish Well at Manchester.

MANCHESTER, June 17. The Manchester Yacht Club today held the first of the weekly races to be sailed throughout the Summer by the Manchester one design class. The race was over a triangular six-mile course, with a smart northwest wind. This gave a run before the wind, a reach and a beat home

The boats got away at 10 20 in a bunch with the Minx, sailed by Henry S. Grew, [illegible] in the lead. The Minx rounded [illegible] mark well in the lead. The Knat, sailed by Oliver Ames, pulled up through the bunch and rounded the mark ahead. On the beat home she steadily gained, crossing the finish line a little over two minutes ahead of the nearest competitor. The Minx fell back on the beat home and ended last. The race between the Whippet and the Ketchup, the former sailed by A. F. Chase and the latter by Miss Edith Fabyan, was a pretty one. Miss Fabyan handled her boat well, but was unable to cross the line until 23 seconds after Chase. The summary:

Boat and owner	Elapsed time h. m. s.
Knat, Oliver Ames	1 38 10
Whippet, A. F. Chase	1 40 2[illegible]
Ketchup, Edith Fabyan	1 40 [illegible]
Voetta, Norton Wigglesworth	1 4[illegible]
[illegible], Eleanor Fabyan	1 43 2[illegible]
Asterna, C. E. Hodges, Jr.	1 43 50
Minx, H. S. Grew	1 44 25

RED SOX LOSE TWO TO NAPS AND DROP INTO FIFTH PLACE

Misplays Abound in Both Battles—Moser, Untried, Is Put in to Pitch Against Cleveland's Best—Speaker Returns to Game—Speed Boys Have Hard Fight

By R. W. LARDNER

FIFTH PLACE. That's where the [illegible] spending Sunday. And it's all [illegible] Bunker Hill Day doings

You know, or ought to know, that Bunker Hill Day is a day of joyful celebration around these parts. So is Fourth of July. But the day after is a day of sorrow. There are children [illegible] gnashing their teeth in

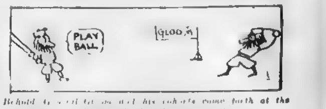

Behold [illegible] and his cohorts come forth at the opening of [illegible] and the Napoleons score three

pain because their arms or legs have been shot off by fire-crackers. There are irritated men and women smarting from the pain of misdirected powder and dynamite

And now, the day after Bunker Hill Day, there are Red Sox with holes burned into them by the careless celebrating of a crowd of visitors from Cleveland, most of whom don't even know where Bunker Hill is

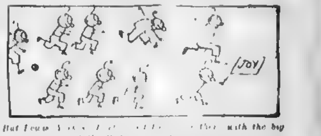

But [illegible] with the big [illegible]

Two [illegible] a big holiday. Vean Gregg comes from the Pacific Coast. He has heard of Bunker Hill, but he probably thinks it is some grade that automobiles tried to climb or a big lump of earth over which golfers have tried to drive. Fred Falkenberg is probably wise to the facts of the case. He studied at the University of Illinois and is hep to United States history.

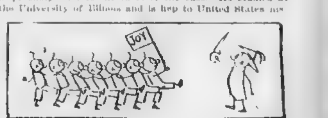

And This Speaker leads the Sox out in front with his mighty triple

tory. Vean and Fred took turns in beating the Sox, and they weren't a bit ashamed to do it. What did they care about the holiday? They are receiving pay checks from a gentleman in Cleveland and Massachusetts celebrations don't cut any ice in Ohio

The Western invasion of Huntington Avenue is at an end. How did it result? Why the Sox won six games

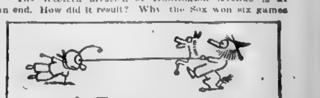

But it's all off with poor Joy now. Old General Gloom is back in the saddle and he's got the Red Sox by the neck, with the battle won.

and lost eight. There were even breaks with Chicago and Detroit, the West's two best ball clubs. But Pat Donovan's boys were licked by St. Louis and Detroit, of

Continued on Page 2, Column 1.

SILK HAT HARRY'S DIVORCE SUIT — By TAD

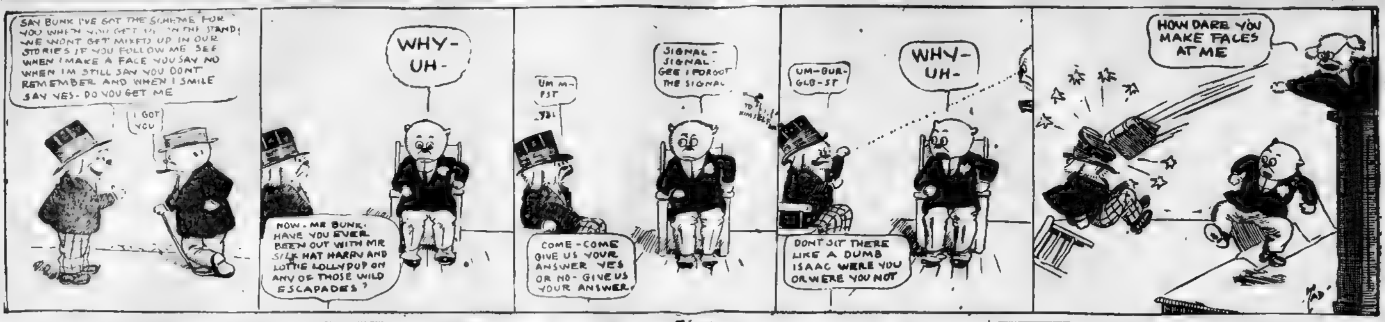

RED SOX VANQUISHED IN THE SECOND GAME

Continued From First Page.

whom the inhabitants of the West can't talk without giggling.

A few over 13,000 wended their way to the Huntington Avenue Grounds yesterday afternoon to get a slant at these Naps, whose chief claims to fame were that they had a second Ty Cobb in the person of Joe Jackson and a second Rube Waddell in Sylveanus Gregg. They didn't see Gregg, for he had pitched in the morning and was sitting up in the press box pulling for his shipmate, Mr. Falkenberg. They did see Joe Jackson and Joe had something to do with the result of the game. But the Boston verdict is almost unanimous in declaring Joe not guilty of being Cobb the Second.

Twice in the Same Place.

However, all that is collateral and irrelevant. The main point is that the Sox were licked for the second time in a day, and licked by one of these walker guys, when everybody had [illegible] nors. Perhaps President [illegible] some [illegible] of these old [illegible] Young [illegible] hope [illegible] troit [illegible] New York [illegible] and the [illegible] during [illegible]

Mr. [illegible] much ex[illegible] and bone [illegible] may have been [illegible] the Sox from [illegible] to Rye Beach. It [illegible] ject at that. If [illegible] fore, he would be [illegible] of spaghetti that had wandered away from the rest of the lure.

But Fred had support. So did Gregg in the morning. So did old Cy Young in the pastime of Friday afternoon. It's a habit with these Naps to back up their pitchers in phenomenal style. If the Sox could catch the disease from them it wouldn't make much difference who was chosen to do the Boston pitching. Graney, Olson, Turner, Birmingham, Jackson and Ball appear to realize that they have to outdo themselves on the defensive end when these gents are pitching. However that may be it's safe to say that Falkenberg, Young and Gregg didn't have any kicks to make about the backing that was given them.

Enter Tris and Exit Williams.

In the afternoon Tris Speaker said he was perfectly ready and willing to get back into the game. This announcement was received with great joy. Tris was sent to his regular place in centre field.

When it was assured that he would be in the line-up, Manager Donovan and President Taylor got their heads together and decided that it would be a shame to take the hard-hitting Engle out of the batting order. Room was found for Clyde at first base and for Williams on the bench.

Engle did his work all right after he grew accustomed to it. In [illegible] ing he was a bit shaky and he didn't know exactly what to do with [illegible] the Naps were laying down. Before the finish he was playing the bag as if it were his middle name. He made a costly error in the opener, but he obliterated it with ten put-outs and five assists later in the day.

Eddie Karger was named as Falkenberg's opponent. The Naps had some luck in the first round and grabbed a lead of [illegible]. Turner opened with a hard [illegible] to left. Olson bunted toward first [illegible] safe because Engle made a mess [illegible]. Then Jackson sacrificed [illegible] fanned and the outlook was pretty [illegible] Purtell made a low heave [illegible] Stovall's grounder and before Engle recovered it, Turner and Olson had tallied and the Nap boss was on second. He counted from there when Joe Birmingham caromed a single off Karger's shins.

In the Sox half Hooper bunted and was safe because Stovall dropped Falkenberg's throw. Gardner's single to right sent him to third, and he scored on Speaker's long sacrifice fly to Graney.

There was no more counting until the fourth, when Boston tied it up. After Graney's sweet catch had robbed Speaker of a triple, Lewis shot a three-base wallop to left and came across on Yerkes's lift to left. Purtell then combed a triple to right, and rode in on Engle's single to left. A double by Hooper and a three-bagger by Speaker put the Sox in the lead in Round Five, but they weren't there long.

Red Sox Funeral in Sixth.

The Cleveland sixth settled the argument. Jackson beat out a hit to Yerkes and Graney walked. Stovall made one attempt to sacrifice, and then popped to Gardner. Joe Birmingham pasted a double just out of Engle's reach, inside the first base line, and it scored Jackson and sent Graney to third. These two guys, Birmingham and Graney registered on Ball's safe floater to right.

Charley Hall was on the rubber when the Naps went to bat in the seventh. He had a hard time of it in that round, but held the Naps safe the rest of the way. His efforts were wasted, for the Sox could do no more with Falkenberg.

The score:

THE SCORE.

CLEVELAND.

	a.b.	r.	b.h.	t.b.	p.o.	a.	e.
Turner, 3b	4	1	1	1	0	5	0
Olson, s.s.	3	1	0	0	2	8	0
Jackson, r.f.	3	1	2	2	0	0	0
Graney, lf	2	1	0	0	0	1	0
Stovall, 1b	4	1	0	0	13	0	1
Birmingham, c.f.	4	1	2	3	2	0	0
Ball, 2b	4	0	1	1	1	8	0
Land, c.	4	0	0	0	8	0	0
Falkenberg, p.	4	0	2	3	0	3	0
Totals	33	6	8	10	27	15	1

BOSTON

	a.b.	r.	b.h.	t.b.	p.o.	a.	e.
Hooper, r.f.	4	2	1	2	3	1	0
Gardner, 2b	4	0	2	2	5	2	0
Speaker, c.f.	3	0	1	3	0	0	0
Lewis, lf	3	1	1	3	0	0	0
Yerkes, s.s.	3	0	1	1	6	2	0
Purtell, 3b	4	1	1	3	1	1	1
Engle, 1b	4	0	1	1	10	5	1
Nunamaker, c.	4	0	0	0	3	2	0
Karger, p.	2	0	0	0	0	3	0
Hall, p.	2	0	0	0	0	0	0
Totals	33	4	8	15	27	16	2

Cleveland	3	0	0	0	0	3	0	0	0	—6
Boston	1	0	0	2	1	0	0	0	0	—4

Two base hits, Hooper, Falkenberg, Birmingham. Three base hits, Lewis, Purtell, Speaker. Stolen bases, Turner, Jackson. Base on balls, off Falkenberg 1, off Karger 2, off Hall 1. Struck out, by Karger 3, by Falkenberg 2, by Hall 1. Sacrifice hits, Jackson, Olson, Graney, Speaker, Yerkes. Double play, Graney to Land. Wild pitch, Falkenberg. Umpires, Evans and Mullen. Time, 1.40. Attendance, 13,858.

GREGG DEFEATS MOSER IN OPENING CONTEST

Sylveanus Gregg, who had won seven games and lost two, faced the Sox in the forenoon game. He had been called the best left-hander in the American League and the pitching find of the year, and before he got through beating the Speed Boys, everybody in the crowd was willing to believe all that had been said about him.

Sylveanus, or Vean, was a pretty wild proposition, but he certainly had plenty of stuff. Duffy Lewis was the only Sox who could do anything with him, and if Duff had been out of the pastime, the Sox would have had trouble scoring. Vean's wildness got him in Dutch in the first inning, and Lewis drove in two runs with a long triple to right. Again his lack of control gave the Sox a start in the eighth, and Lewis pounded in a tally with a double to left.

This same Lewis gave Cleveland its start in the second, making an extremely wild heave, but the Naps would have won anyhow, for Gregg outpitched Moser and deserved the victory.

Moser's Support Poor.

Yes, Walter Moser did the pitching for Boston. President Taylor and Manager Donovan evidently figured that it would be as well to try him out in that spot. The Naps landed on him for an even dozen hits, and his support was loose.

Boston accumulated an early leading, tallying twice in the first inning. Hooper walked and Gardner's pop bunt was just out of Turner's reach. It went for a single. Engle popped a bunt which Gregg gathered in, and then Lewis delivered a three-base smash over Jackson's head. It counted Hooper and Gardner. Yerkes fanned and Purtell flied to Jackson.

That was all for the Sox until the eighth. Gregg pitched wonderful ball from the second inning to the penultimate. In No. 8 Hooper walked again and so did Gardner. Engle hit into a double play, but it sent Hooper to third and he romped in when Lewis shot a double to left.

How the Naps Scored.

The Naps got three hits in the first inning without scoring. In the second Birmingham beat out a grounder to Yerkes and moved to third on Ball's safe rap to left. Lewis tried to nail Joe at Purtell's corner, but his throw went a mile over Billy's head, Birmingham scoring and Ball taking third. Yerkes tossed out Land, but Gregg surprised everybody with a single to right and Ball scored.

The next Cleveland run came in the fifth. Gregg's grounder bounded badly to Yerkes and went for a hit. Turner sacrificed and Moser's wild pitch sent Vean to third, whence he tallied on Olson's safe poke to left.

The big Cleveland eighth was opened by Birmingham's single. Ball sacrificed and Land grounded to Yerkes. Gregg walked and Birmy scored when Yerkes booted Turner's bounder. A pass to Olson filled the bases and Joe Jackson cleared them with a loud triple over Hooper's head. Graney was easy, but the beans were already spilled.

THE SCORE:

CLEVELAND.

	a.b.	r.	b.h.	t.b.	p.o.	a.	e.
Turner, 3b	4	1	1	1	0	4	0
Olson, s.s.	4	1	2	2	3	4	0
Jackson, r.f.	5	0	2	4	3	0	0
Graney, lf	3	0	2	2	1	0	0
Stovall, 1b	5	0	0	0	11	0	0
Birmingham, c.f.	4	2	2	2	3	1	0
Ball, 2b	4	2	1	1	2	2	0
Land, c.	4	0	0	0	3	1	0
Gregg, p.	3	2	2	2	1	1	0
Totals	36	7	12	14	27	11	0

BOSTON

	a.b.	r.	b.h.	t.b.	p.o.	a.	e.
Hooper, rf	1	2	0	0	0	0	0
Gardner, 2b	3	1	1	1	4	4	0
Engle, cf	4	0	0	0	3	0	0
Lewis, lf	4	0	2	5	1	0	1
Yerkes, ss	3	0	0	0	2	5	2
Purtell, 3b	4	0	0	0	2	0	0
Williams, 1b	2	0	0	0	11	0	0
xSpeaker	1	0	0	0	0	0	0
Nunamaker, c.	3	0	1	1	4	1	0
Moser, p.	3	0	0	0	0	3	0
Totals	28	3	4	7	27	14	3

xSpeaker batted for Williams in the [illegible]th.

Cleveland	0	2	0	0	1	0	0	4	0	—7
[illegible]	2	0	0	0	0	0	0	1	0	—3

Two base hit—Lewis. Three-base hits—Lewis, Jackson. Stolen bases—Hooper, Williams, Olson. Base on balls—Off Gregg 7, off Moser 4. Struck out—By Gregg 8, by Moser 4. Sacrifice hits—Turner, Ball. Double plays—Yerkes to Gardner to Williams 2, Birmingham to Stovall, Olson to [illegible] Ball. Hit by pitched ball [illegible] Umpires—Mullen and Evans. Time—[illegible] Attendance—5,000.

AUTOS FOR HIRE

BY THE HOUR, DAY OR MONTH; OPEN NIGHT AND DAY; 5 and 7-passenger touring cars and limousines. Prices from $3.00 per hour upward. The only place in Boston where you can hire six-cylinder Great Pierce-Arrow cars. Order [illegible] K. A. SKINNER CO., Telephone [illegible] 87 [illegible]

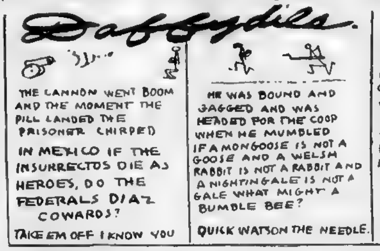

YANKEES AGAIN TAKE DETROIT INTO CAMP

Farrell's Players Put Crimp in Tail of the League Leaders.

NEW YORK, June 17.—The Yankees made it a clean sweep with the Detroit Tigers by taking the third game of the series by 3 to 2. Donovan pitched great ball up to the eighth inning, but then the New Yorkers touched him up and scored two runs. They put the winning run over in the ninth. The score:

DETROIT	ab	r	1b	po	a	YANKEES	ab	r	1b	po	a
Schiller, lf	4	1	0	2	0	Daniels, cf	5	1	1	4	0
Bush, ss	4	0	2	1	6	Wolter, rf	5	0	2	3	0
Cobb, cf	4	0	1	2	0	Hartsell, 3b	3	1	1	1	1
Crawford, rf	3	0	1	2	0	Cree, lf	4	1	2	1	0
Delehanty, 1f	3	0	2	10	0	Knight, ss	3	0	0	3	1
Moriarty, 3b	4	0	0	1	1	Chase, 1b	2	0	1	7	0
O'Leary, 2b	4	0	1	2	2	Gardner, 2b	3	0	0	1	1
Stanage, c	4	1	2	3	0	Sweeney, c	3	0	1	5	2
Donovan, p	4	0	1	2	0	Blair, c	0	0	0	1	0
						Warhop, p	4	0	0	1	3
						**Hemphill	1	0	0	0	0
Totals	34	2	10	*25	9	Totals	38	3	8	27	8

xOne out when winning run scored. xxBatted for Sweeney in eighth.

Detroit	0	0	1	0	1	0	0	0	0	—2
Yankees	0	0	0	0	0	0	0	2	1	—3

Errors—Gardner, Sweeney. Two-base hits—Crawford, Stanage, Donovan, Wolter, Delehanty, O'Leary. Stolen bases—Gardner, Daniels. Base on balls—By Donovan, 5, by Warhop 1. Left on bases—Detroit, 8, New York, 9. Struck out—By Donovan, 8, by Warhop 5. Sacrifice hits—Delehanty. Hit by pitched balls—Warhop, Schaller. Umpires—Connolly, O'Loughlin. Time—1:45. Attendance—20,000.

WHITE SOX TRIM CONNIE'S CHAMPS

PHILADELPHIA, Pa., June 17.—The White Sox stopped the streak of the champions this afternoon at Shibe park, by winning behind Ed. Walsh. Score—8, Athletics 6.

"Cross Fire Eddy" Plank led the attack for the White Elephants but the Western Sioux were as fond of his fo[illegible] as a Jersey skeeter is of a fat Philadelphia politician. In the fifth they ripped off five runs and that great gunner, Jack Coombs, stalked into the fray. The iron man pitched a grand game, but the lead of the Duffy clan was more than Coombs' mates could overcome.

CHICAGO	ab	r	1b	po	a	ATHLETICS	ab	r	1b	po	a
McIntyre, lf	4	1	2	2	0	B. Lord, cf	[illegible]	[illegible]	0	[illegible]	0
H. Lord, 3b	4	0	1	0	3	Strunk, cf	4	1	1	1	0
Callahan, lf	5	1	2	1	0	E. Collins, 2b	[illegible]	[illegible]	[illegible]	4	0
Bodie, cf	4	0	1	1	1	Baker, 3b	[illegible]	1	[illegible]	4	1
Zeider, ss	5	2	2	2	3	McInnis, 1b	5	1	2	7	2
J. Collins, 1b	3	1	1	10	1	Murphy, rf	3	1	2	0	[illegible]
Tannehill, 2b	4	1	1	2	1	Barry, ss	4	0	1	[illegible]	4
Sullivan, c	3	1	1	2	0	Thomas, c	2	0	0	1	2
Payne, c	1	0	1	5	0	Lapp, c	2	[illegible]	0	3	0
Walsh, p	4	1	1	2	3	Plank, p	1	0	0	1	0
xWhite	0	0	0	0	0	Coombs, p	2	0	0	0	2
Totals	37	8	13	27	12	Totals	31	6	8	27	11

*Ran for Sullivan in 6th.

Chicago	0	1	0	5	0	0	0	1	[illegible]	—8
Athletics	4	0	0	0	0	1	0	1	0	—6

Errors—Tannehill, Walsh, B. Lord, Baker, Barry. Left on bases—Athletics 5, Chicago [illegible]. Two-base hit—McIntyre. Three base hits [illegible] lahan. First base on errors—Athletics 1, Chicago 2. Sacrifice hits—H. Lord, Strunk, [illegible] Murphy. Double plays—Thomas to [illegible] Bodie to Sullivan. Pitching record [illegible] Plank, 7 in 4 innings, 17 at bat, off Coombs [illegible] in 5 innings, 20 at bat. Struck out—By [illegible] 1, by Coombs 3, by Walsh 4. Base on [illegible] Off Plank 2, off Walsh 3. Hit by pitched [illegible] By Walsh, McInnis. Time—2h. 2m. Umpires—Dineen and Perrine.

Browns-Senators Game Off.

WASHINGTON, June 17.—The St Louis-Washington game to-day was postponed by rain.

SCORES SHUT OUT WIN.

Woonsocket Gets Whitinsville Nine by 2 to 0.

WOONSOCKET, R. I., June 17.—Woonsocket scored a shutout victory over Whitinsville this afternoon by a score of 2 to 0. Eddie Fayres, the school-boy southpaw, held the visiting sluggers to three hits. Joe Lynch of Holy Cross pitched good ball for the losers. The score:

WOONSOCKET.	ab	r	1b	po	a	WHITINSVILLE.	ab	r	1b	po	a
Glennon, 3b	4	0	1	3	1	Barnes, cf	1	0	0	0	0
Maloney, cf	3	0	1	[illegible]	1	C. Joyce, rf	3	0	0	0	0
Demara, 2b	3	0	0	5	1	J. O'Brien, 2b	3	0	1	3	[illegible]
Lapine, 1b	3	0	0	4	1	Pattee, ss	3	0	0	0	[illegible]
McInerney, lf	4	1	0	4	0	Norris, c	4	0	0	7	[illegible]
Raymond, c	3	0	0	6	1	Larkin, lf	4	0	0	2	1
Andrews, rf	4	1	2	0	0	O'Brien, 3b	4	0	1	1	[illegible]
Fayres, p	3	0	0	2	2	O'Neil, rf	3	0	0	0	[illegible]
Wilds, ss	3	0	1	1	1	Barry, 1b	2	0	0	10	1
						Lynch, p	3	0	0	1	[illegible]
Totals	29	2	5	27	8	Totals	29	0	3	24	18

Woonsocket	0	0	0	0	0	0	2	0	x	—2
Whitinsville	0	0	0	0	0	0	0	0	0	—0

Two-base hits—Andrews, O'Brien. Errors—Glennon, 2, C. Joyce, Pattee, 2, O'Neil. Stolen bases—Maloney. Base on balls—Off Fayres 5, off Lynch 4. Struck out—By Fayres 4, by Lynch 4. Sacrifice hits—Maloney, Raymond, Lynch. Double plays—Fayres to Demara, Pattee to Barry to Pattee to Norris. Umpire—Byrne. Time—2h. 35m. Attendance—2,500.

Rustlers Seek Some Pirates On Way Home

Harry Steinfeldt Rejoins the Team and Kling Resumes School of Instruction.

PITTSBURG, Pa., June 17.—The Boston Rustlers left for home to-night after having been kept idle here to-day on account of rain.

There is no denying the fact that the acquisition of Johnny Kling has imbued the Rustlers with a new spirit. This was evident in the games played here Wednesday, Thursday and Friday, when they fought tooth and nail all the way.

The Pittsburg management announced to-day's postponed game will be played here Saturday, July 29, as part of a double header. Bargain bills in Pittsburg on the last day of the week are a decided novelty, and this one will doubtless attract a large crowd.

President Charles H. Ebbets of the Brooklyn club has been in Pittsburg for several days. It is rumored that he was trying to put through a deal with Boston. He refused to state what business brought him here, but admitted that he had had several conferences with President Russell and Manager Tenney.

The Boston men held another conference with President Dreyfuss and Manager Clarke to-day but were unable to do any business.

Harry Steinfeldt, who has been at his home at Newport, Ky., nursing a sore thumb, rejoined the Rustlers here and went East with them. He said he expected to be able to get into the game by Tuesday. Monday is an open date for Boston.

The second session of Johnny Kling's school of baseball instruction was held this morning at the Schenley Hotel. When the game was called off the session was held. Kling is in dead earnest in his desire to improve the Boston team. He says there is a lot of latent ability there, and that he intends to help Tenney bring it out.

Mrs. Kling and her daughter accompanied the team to Boston to-night.

Eastern League

ATZ'S HOMER WINS FOR PROVIDENCE

BALTIMORE, June 17.—A home run by Atz, a triple and a two-bagger in the first inning and Lavender's two-bagger to the leftfield fence in the second inning, gave Providence a lead over Baltimore today in the early part of the game and though the Clams were unable to bunch hits after this, the Orioles were not able to overtake the visitors. The score stood 3 to 2 for Providence at the end of the game.

BALTIMORE.	ab	r	1b	po	a	PROVIDENCE.	ab	r	1b	po	a
Parent, cf	5	0	1	2	1	Anderson, lf	4	0	2	0	0
Rath, 2b	3	0	1	4	1	Atz, 2b	4	1	1	8	2
Corcoran, 3b	3	1	1	1	0	Perry, cf	5	1	3	2	0
[illegible], 1b	3	0	1	7	0	Easton, rf	4	0	2	1	0
Seymour, rf	4	1	1	0	0	Tarleton, 1b	3	0	0	14	0
Walsh, lf	4	0	2	3	0	Gillespie, 3b	4	0	0	2	3
Maisel, ss	4	0	1	2	3	Rock, ss	4	1	2	1	6
Byers, c	4	0	0	8	4	Rondeau, c	3	0	0	4	4
[illegible], p	0	0	0	0	1	Lavender, p	3	0	1	0	4
[illegible]	3	0	0	0	0						
[illegible]	1	0	0	0	0						
Totals	34	2	8	27	15	Totals	34	3	11	27	19

xBatted for Dygert in ninth.

Baltimore	0	1	0	0	1	0	0	0	0	—2
Providence	2	1	0	0	0	0	0	0	0	—3

Errors—Rath, Corcoran, Maisel, Gillespie, Rondeau, Rock. Two-base hits—Perry 2, Lavender, Seymour, Corcoran, Walsh. Three-base hit—Easton [illegible] Atz. Sacrifice hits—Rondeau, Anderson. [illegible] bases—Anderson, Gillespie, Rock. [illegible] Passed ball to Byers. Base on balls—[illegible] 3, off Lavender 3. Struck out—By [illegible] 1, by Lavender, 4, by Dygert, 6. Passed ball—Byers 1. Left on bases—Baltimore 8, Providence [illegible]. First base on errors—Baltimore 1, Providence [illegible]. Time—2h. Umpires—Rudderham and [illegible]

Stroud Wins for Buffalo.

At Montreal—

											R.	H.	E.
Buffalo	0	0	0	1	2	0	0	1	0	—4		6	1
Montreal	0	0	1	0	0	0	0	0	0	—1		3	4

Stroud and Killifer; Barberick and Curtis.

Toronto Wins Once More.

At Rochester, N. Y.—

											R.	H.	E.
Toronto	0	5	0	0	4	1	1	0	3	—14		13	2
Rochester	2	2	0	1	0	1	0	0	1	—6		7	5

[illegible] McGinley and Slattery; [illegible] and Jacklitsch.

Skeeters Capture Two.

At Jersey City—

												R.	H.	E.
[illegible]	0	0	0	0	1	0	2	2	x	—5			9	2
[illegible]	0	0	0	0	0	0	0	0	0	—0			6	2

Smith and Cady; Jones and [illegible]

											R.	H.	E.
Jersey City	0	1	0	0	0	0	0	0	1	x—2		[illegible]	0
Newark	0	0	0	0	0	0	0	0	0	—1		[illegible]	1

Batteries—Boyle and McCarty; Mason and Butler.

CUBS BEAT PHILLIES 4-3 IN 13 INNINGS

National League Leaders Just Won Out in a Hard-Fought Game.

CHICAGO, June 17.—The Chicago Cubs defeated "Red" Dooin's pennant chasers by the score of 4 to 3 in a thirteen inning game here to-day. Score:

PHILADELPHIA.	ab	r	1b	po	a	CHICAGO.	ab	r	1b	po	a
Knabe, 2b	6	0	0	5	7	Sheckard, lf	5	0	0	3	2
Paskert, cf	6	0	2	1	0	Schulte, rf	4	1	1	7	0
Lobert, 3b	5	0	0	2	0	Hofman, 1b	5	0	1	12	0
Magee, lf	5	1	2	4	0	Zim'man, 2b	5	1	2	1	1
Luderus, 1b	5	1	1	10	1	Doyle, 3b	3	0	0	1	3
Walsh, rf	5	1	2	3	0	Sheean, ss	5	0	0	3	2
Doolan, ss	5	0	2	3	4	Goode, cf	5	1	2	3	0
Dooin, c	4	0	1	0	0	Archer, c	4	0	2	7	0
Alexander, p	4	0	0	0	2	Graham, c	1	0	1	4	0
						McIntyre, p	1	0	2	0	2
						Brown, p	1	0	0	0	3
						aSaier	1	0	1	0	0
						bCollins	0	1	0	0	0
						cTinker	0	0	0	0	0
Totals	45	3	10	37	14	Totals	44	4	12	39	13

aOne out when winning run scored. bBatted for McIntyre in ninth. cRan for Saier in ninth.

Phila	0	0	0	3	0	0	0	0	0	0	0	0	0	—3
Chicago	0	1	1	0	0	0	0	0	1	0	0	0	1	—4

Errors—Knabe, Paskert. Two-base Hits—Walsh 2, Magee 2, Schulte. Base on balls—Off Alexander 2. Struck Out—By McIntyre 4, Brown 2, Alexander 8. Sacrifice Hits—Schulte, Hofman, Doyle. Double play—Doolan to Knabe to Luderus. Wild Pitches—Alexander. Umpires—Eason, Johnstone. Time 2:20. Attendance—10,000.

ST. LOUIS BEATS CHRISTY MATHEWSON

ST. LOUIS, June 16.—St. Louis again downed the Giants, taking a close game, 2 to 1. "Big Six" Mathewson and Harmon had a great pitchers battle, New York getting three hits and St. Louis two.

ST. LOUIS	ab	r	1b	po	a	NEW YORK.	ab	r	1b	po	a
Higgins, 2b	2	1	0	4	3	Devore, lf	3	1	0	2	0
Smith, ss	2	0	0	1	3	Doyle, 2b	3	0	0	4	3
Ellis, lf	3	1	1	1	0	Snodgrass, cf	3	0	0	2	0
Konetchy, 1	3	0	0	10	0	Murray, rf	4	0	1	3	0
Evans, rf	3	0	1	2	1	Merkle, 1b	4	0	1	9	1
Mowrey, 3b	3	0	0	1	1	Crandall, ss	4	0	0	0	1
Oakes, cf	3	0	0	3	0	Devlin, 3b	3	0	1	1	0
Bresnahan, c	3	0	0	5	0	Meyers, c	3	0	0	8	2
Harmon, p	3	0	0	0	3	Mathewson, p	2	0	0	1	2
Totals	25	2	2	27	11	Totals	29	1	3	24	9

New York	0	0	0	0	0	0	0	0	1	—1
St. Louis	1	0	0	0	0	0	1	0	x	—2

Errors—Crandall, Meyers. Two-base-hits—Devlin, Murray. Three base-hit—Evans. Stolen base—Higgins. Left on bases—New York 5, St. Louis 1. Base on balls—Off Mathewson, 1, off Harmon, 3. Struck out—By Mathewson, 3, off Harmon, 4. Double plays—Smith to Higgins to Konetchy. Hit by pitched ball—Mathewson 1, Harmon 1. Umpires—Klem, Emslie. Time—1h. 30m. Attendance—15,000.

CINCINNATI BEATS BROOKLYN BY 6 TO 1

CINCINNATI, O., June 17.—Gaspar's pitching was too much for the Brooklyns to-day while Scanlon was easy for the Reds early in the game. A poor throw by Scanlon on an attempted force play in the second inning and a smash in the ribs received by McLean filled the bases for the Reds. Gaspar then came along with one of his rare singles and put the game on ice. The score:

CINCINNATI.	ab	r	1b	po	a	BROOKLYN	ab	r	1b	po	a
Bescher, lf	4	0	2	2	0	Tooley, ss	3	1	1	0	2
Hoblitzell, 1b	3	0	0	12	0	Daubert, 1b	4	0	0	12	1
Bates, cf	0	2	0	1	0	Wheat, lf	4	0	1	2	0
Beck, rf	4	0	2	1	0	Hummell, 2b	3	0	2	2	6
Esmond, ss	3	1	1	5	2	Burch, cf	4	0	0	1	0
Grant, 3b	4	1	2	1	1	Coulson, rf	4	0	0	3	0
Egan, 2b	2	0	1	3	7	Zimmerman, 3b	4	0	2	1	2
McLean, c	3	1	0	2	2	Bergen, c	4	0	0	3	0
Gaspar, p	4	1	1	0	0	Scanlon, p	2	0	0	0	3
						Knetzer, p	1	0	0	0	1
Totals	27	6	9	27	12	Totals	33	1	6	24	15

Cincinnati	0	4	1	0	0	0	1	0	x	—6
Brooklyn	1	0	0	0	0	0	0	0	0	—1

Errors—Bates, Esmond, McLean, Tooley, Scanlon. Two-base hit—Bescher. Base on balls—Off Gaspar 2, off Scanlon 4. Struck out—By Gaspar 2, by Scanlon 2. Double plays—Zimmerman to Daubert to Zimmerman, Tooley to Hummell to Daubert. Umpires—Finneran and Rigler. Time—1h. 50m. Attendance—5,000.

MIDLEBORO LEADS.

Triple Tie in Trolley League Is Broken.

BROCKTON, June 17.—Middleboro maintained its lead in the Trolley League this afternoon by defeating East Bridgewater, 9 to 6. There was a triple tie for second place up to this afternoon. All to-day's games were closely contested and the fight for supremacy is one of the prettiest ever. The results: At Rockland—Rockland 6, Randolph 9. At Whitman—Bridgewater 3, Whitman 1. At Stoughton—Stoughton 9, Holbrook 6. At East Bridgewater—Middleboro 9, East Bridgewater 6.

LOWELL MAKES 40 RUNS ON HOLIDAY

Haverhill Beaten Twice, Once by 26-2 Score and Still Again, 14-4.

LOWELL, June 17.—Lowell swamped Haverhill completely to-day in both games. The morning game was the worst slaughter, 26 Lowell tallies coming over to 2 for Haverhill.

In the second contest Lowell made 14 runs against 4 for Haverhill. This is pretty near a record for runs for a single team in one day, 40 being Lowell's grand run total. The scores:

(First Game.)

LOWELL.	ab	r	1b	po	a	HAVERHILL.	ab	r	1b	po	a
Moulton, 2b	6	4	4	6	2	Aubrey, p, ss	4	0	1	1	1
Barrows, cf	4	4	3	3	0	Ganley, cf	4	1	0	0	0
Cooney, ss	7	4	4	0	2	Courtney, 2b	4	0	1	2	1
Magee, lf	5	3	3	1	0	R'nolds, lf, rf	4	0	1	4	0
Fluharty, rf	6	2	3	1	0	McGamwell, 1b	4	1	2	1	1
Wright, 1b	5	3	3	8	0	Grubb, 3b	3	0	0	1	2
Boultes, p, 3b	3	2	1	2	4	Millman, c	4	0	0	3	1
Huston, c	4	2	2	6	1	Pfeffer, ss, 2b	4	0	1	2	5
Wolfgang, 3b, p	6	2	3	0	2	McIntyre, rf, p	4	0	1	0	2
Totals	46	26	26	27	11	Totals	35	2	7	24	12

Errors—Moulton 3, Cooney, Huston, Aubrey, Ganley, Reynolds, Millman. Two base hit—Moulton. Three base hits—Wolfgang 2, McGamwell, Moulton, Cooney. Home runs—Boultes, Barrows. Double play—Boultes, Moulton and Wright. Triple play—Cooney, Moulton and Wright. First base on errors—Haverhill 3, Lowell 2. Stolen bases—Ganley, Reynolds, McGamwell. Sacrifice hits—Huston, Grubb, Barrows, Fluharty. Struck out—By McIntyre 2, by Wolfgang 4. Bases on balls—By Aubrey 4, by McIntyre 3, by Wolfgang 1. Hit by pitched balls—Boultes 2, by McIntyre. Left on bases—Haverhill 7, Lowell 9. Hits—Off McIntyre 10 in three innings, off Aubrey 16 in 5 innings. Off Wolfgang 7 in 8 innings. Time—2.10. Umpire—J. Bannon. Attendance 4,500.

THE SECOND GAME

LOWELL.	ab	r	1b	po	a	HAVERHILL.	ab	r	1b	po	a
Moulton, 2b	4	3	2	2	4	Aubrey, ss	5	0	1	1	2
Barrows, cf	3	2	1	0	0	Ganley, cf	4	1	2	2	0
Cooney, ss	4	3	2	3	3	Courtney, lf	5	1	2	4	0
Magee, lf	5	2	2	0	0	Reynolds, rf	4	1	1	2	0
Fluharty, rf	4	2	2	2	0	McGamwell, 1b	4	0	1	8	2
Wright, 1b	4	0	1	12	0	Grubb, 3b	3	1	2	2	0
Boultes, 3b	5	0	0	1	4	Wheeler, c	3	0	1	2	0
Lavigne, c	2	1	1	7	3	Pfeffer, 2b	4	0	2	3	2
Mayholm, p	5	1	2	0	2	Duffy, p	0	0	0	0	1
						McLeary, p	2	0	1	0	4
Totals	36	14	13	27	16	Totals	34	4	13	24	11

Errors—Lavigne, Fluharty, Aubrey, McGamwell, Grubb, McLeary. Two base-hits—Cooney 2, Lavigne, Reynolds, Moulton. Three base hits—Moulton. Double plays—Boultes, Moulton and Lavigne, Cooney, Moulton and Wright. First base on errors—Lowell 3. Left on bases—Lowell [illegible], Haverhill 6. Stolen bases—Magee, Lavigne, Barrows, Fluharty 3, Wright. Sacrifice hits—Barrows 2, Wright 2, Wheeler, McCleary, Cooney 2, Ganley, Magee. Struck out—By Mayholm [illegible], McCleary 2. Bases on balls—By Duffy 1, by Mayholm 1, by McCleary 7. Hit by pitched ball—Fluharty by McCleary. Hits, off Duffy 2 in one-third inning, off McCleary 11 in 7 2-3 innings. Time—1.34. Umpire—J. Bannon.

FALL RIBER'S HITTING BEATS WORCESTER

WORCESTER, June 17.—Fall River won a free hitting game to-day, coming from behind and making it read 10 to 8 against Worcester. Williams of the visitors made a home run over the right field fence. The score:

FALL RIVER	ab	r	1b	po	a	WORCESTER.	ab	r	1b	po	a
Weaver, ss	2	2	1	3	4	Noblett, 2b	3	1	0	0	7
Kopf, 3b	4	0	2	0	0	Burkett, rf	5	0	3	1	0
Hickman, 2b	5	0	1	2	5	Groh, ss	5	1	2	4	2
Devine, cf	5	1	2	2	0	Crum, cf	4	2	0	0	0
Bowcock, lf	3	2	1	0	1	Russell, lf	5	1	2	2	0
Williams, rf	5	1	1	3	0	Haas, 1b	5	1	2	15	0
Walsh, 1b	4	1	0	10	2	Bunting, 3b	3	1	2	1	4
Haight, c	4	1	0	7	0	McCune, c	3	0	1	4	1
Blum, p	1	0	1	0	0	Wilson, p	2	1	1	0	3
Wormwood, p	3	2	2	0	0	VanDyke, p	1	0	0	0	1
						Brown, p	0	0	0	0	1
						*O'Neil	1	0	0	0	0
Totals	36	10	11	27	12	Totals	37	8	13	27	19

*Batted for VanDyke in 8th.

Fall River	2	0	0	2	0	4	1	1	0	—10
Worcester	2	2	3	0	1	0	0	0	0	—8

Errors—Weaver, Kopf, Hickman, Groh 2, Crum 2. Two-base hits—Weaver, Kopf, Hickman, Bowcock, Wormwood, Groh, McCune, Wilson. Three-base hit—Blum. Home run—Williams. Stolen base—Crum. Sacrifice hits—Weaver, Kopf, Bowcock, Crum, Bunting, McCune. Double plays—Weaver to Walsh, Noblett to Groh to Haas, Bunting to Groh. Innings pitched—By Blum 2, Wormwood 7, Wilson 4, VanDyke 4, Brown 1. Hits—Off Blum 6, Wormwood 7, Wilson 6, VanDyke 5. Base on balls—By Blum 1, by Norwood 1, by Wilson 1, by VanDyke 3. Struck out—By Wormwood 6, by Wilson 1, by VanDyke 2. Wild pitch—Wormwood. Passed balls—Haight 2. Umpire—Tom Bannon. Time 2h.

LYNN SHUT OUT BY TAILENDERS

LYNN, June 16.—New Bedford shut out Lynn, 4 to 0, this afternoon. Pruitt took the mound for the Whalers and held the Lynn team safe throughout. Four hits were the limit for the Lynn team and they were well scattered. The score:

NEW BEDFORD.	ab	r	1b	po	a	LYNN.	ab	r	1b	po	a
Sweatt, lf	4	2	2	3	0	Cargo, 3b	3	0	0	0	1
Moore, cf	3	1	1	3	0	Marshall, lf	4	0	2	5	0
Snyder, rf	4	0	2	2	0	Wallace, cf	3	0	0	1	0
Bauman, 2b	4	0	0	0	0	McGovern, 1b	4	0	0	11	1
McCrone, 1b	4	1	3	9	0	Logan, 2b	4	0	1	3	4
M'anville, ss	4	0	0	1	2	Ca'laghan, ss	3	0	0	3	1
W'chester, c	4	0	1	9	0	Strinds, rf	3	0	0	0	0
Beaton, 3b	3	1	1	0	1	Daum, c	3	0	1	3	2
Pruitt, p	4	1	0	0	5	Case, p	1	0	0	0	3
						Abbott, p	2	0	0	0	2
Totals	34	6	10	27	8	Totals	30	0	4	20	16

xPruitt out, hit by his own batted ball.

New Bedford	1	0	0	3	1	0	0	0	0	—6
Lynn	0	0	0	0	0	0	0	0	0	—0

Errors—Case 2. Two-base hits—Sweatt, Snyder, McCrone, Winchester. Three-base hit—McCrone. Home run—McCrone. Hits—Off Case 7 in 4 2-3 innings, off Abbott 3 in 4 1-3 innings. Sacrifice hits—Moore, Wallace. Left on bases—Lynn 5, New Bedford 4. First base on balls—Off Case, off Abbott, off Pruitt. Hit by pitched ball—Callaghan. Struck out—By Pruitt 9, by Case, by Abbott. Time 2h. 6m. Umpire—Walsh.

LAWRENCE SWAMPS THE BROCKTON TEAM

LAWRENCE, June 17.—A regular slugfest to-day resulted in a victory for Lawrence over Brockton, 19 to 10. Wood was knocked out in the first inning and Manager Connaughton pitched the last inning. Luyster went bad in the sixth and Pearson took his place.

Crisham made a peculiar home run inside the grounds, Henriksen's leg being caught in a hole near the fence until Crisham got home.

Briggs batted heavily. The score:

LAWRENCE.	ab	r	1b	po	a	BROCKTON.	ab	r	1b	po	a
Hagan, 3b	1	1	0	1	0	He'riksen, rf	5	2	3	0	[illegible]
C'nnaughton, rf	5	3	3	0	0	Connaughton, 2b	5	3	2	2	3
Kennedy, lf	5	1	0	2	0	Stankard, 1b	4	1	1	14	0
Briggs, cf	6	4	5	1	0	Boardman, 3b	5	[illegible]	1	2	3
Crisham, 1b	6	1	3	7	0	K. Smith, lf	5	1	4	1	1
Carlstrom, ss	4	2	1	3	4	McLane, cf	5	1	1	0	[illegible]
Phoenix, 2b	5	2	2	7	2	Lonergan, ss	5	2	2	0	[illegible]
Br'maier, cf	4	2	3	6	0	Wiggleswth, c, 2b	4	0	1	1	[illegible]
Luyster, p	2	2	1	0	2	Quinn, c	2	0	0	4	0
Pearson, p	2	1	1	0	1	Wood, p	0	0	0	0	0
						F. Smith, p	4	0	0	0	[illegible]
Totals	40	19	19	27	9	Totals	44	10	15	24	14

Lawrence	5	2	0	5	0	3	4	0	x	—19
Brockton	2	1	0	0	3	4	0	0	0	—10

Errors—Connaughton, Wadleigh, Wood, Hagan, Crisham, Luyster, Breymaier. Two-base hits—Briggs 3, Crisham, Breymaier, Henriksen, Smith, Connaughton, Lonergan. Home runs—Pearson, Crisham. Base on balls—Off Wood 1, off Luyster 2, off Smith 4. Struck out—By Smith 3, by Luyster 2, by Pearson 3. Stolen bases—Phoenix 2, Briggs 3, Carlstrom 2, Kennedy, Breymaier, Hagan, Lonergan, McLane. Double play—Boardman to Connaughton to Stankard. Wild pitch—Luyster. Hits—Off Wood 3 in 1-3 inning, off Luyster 1[illegible] in 5 1-3 innings, off Smith 1[illegible] in 8 2-3 innings, off Pearson 2 in 3 2-3 innings. Time—2h. [illegible]m. Umpire—Labelle. Attendance—[illegible],000.

BRIDGEPORT TAKES 13 INNINGS TO WIN

Single and Triple Serve to Dash Ambitions of Hartford Nine.

BRIDGEPORT, Ct., June 17.—Bridgeport won an exciting thirteen-inning game from Hartford by 2 to 1. Ladd's single and Kauff's triple in the thirteenth inning scored the winning run. Walker and Wilson both pitched well. The score:

HARTFORD.	ab	r	1b	po	a	BRIDGEPORT	ab	r	1b	po	a
Hickey, cf	6	0	1	1	1	Fly, lf	4	0	0	1	[illegible]
Hart, rf	5	0	1	1	0	Latacha, ss	6	1	2	3	[illegible]
High, lf	5	0	1	0	0	Snyder, 1b	6	0	1	18	[illegible]
Rehg, ss	5	0	1	2	2	Ladd, cf	6	1	2	2	[illegible]
Noyes, 3b	[illegible]	0	1	1	4	Ruell, 3b	3	0	0	0	[illegible]
Soffel, 2b	4	0	1	3	3	Kauff, rf	6	0	2	3	[illegible]
Conner, 1b	5	0	0	15	0	Stowe, 2b	5	0	0	7	[illegible]
Shinnel, c	5	1	2	13	4	Russell, c	4	0	0	5	[illegible]
Wilson, p	4	0	0	1	2	Gagain, c	0	0	0	0	0
						Walker, p	5	0	1	0	[illegible]
						xLynch	0	0	0	0	[illegible]
Totals	42	1	8	37	16	Totals	43	2	8	38	2[illegible]

xBatted for Russell in eleventh.

Bridgeport	0	0	0	0	0	1	0	0	0	0	0	0	1	—2
Hartford	0	0	0	0	0	0	0	1	0	0	0	0	0	—1

Errors—Snyder, Wilson 2. Two-base hit—Kauff. Three-base hits—Soffel, Latacha 2, Kauff, High. Stolen base—Noyes. Sacrifice hits—Noyes, Wilson. First base on balls—Off Wilson 3, off Walker 1. Struck out—By Wilson 9, by Walker 3. Left on bases—Hartford 5, Bridgeport 9. Double play—Noyes to Connery. Wild pitch—Walker. First base on errors—Hartford 1, Bridgeport 1. Hit by pitched ball—Ruell. Time—2h. 45m. Attendance—3,500. Umpire—Nallin.

NEW BRITAIN BEATS NORTHAMPTON, 1 to 0

NEW BRITAIN, Ct., June 17.—New Britain shut out Northampton 1 to 0. Bunched hits in the sixth netted the run. Bill Yale was ordered out of the lot for disputing a decision. Score:

NEW BRITAIN	ab	r	1b	po	a	NORTHAMPTON	ab	r	1b	po	a
Ryan, lf	2	1	1	3	0	Gardella, 3b	4	0	1	1	[illegible]
Waterman, cf	2	0	0	3	0	Yale, 1b	3	0	1	4	[illegible]
Cabrera, ss	4	0	1	1	2	Roharge, cf	1	0	0	0	[illegible]
Hoey, rf	3	0	0	1	0	Foran, lf	4	0	0	3	[illegible]
Warner, 2b	3	0	1	0	1	Flannigan, rf	4	0	0	1	[illegible]
Dunlop, 3b	2	0	0	1	1	Burns, 2b	4	0	1	4	[illegible]
Birry, 1b	1	0	0	9	0	Tiny, cf, 1b	3	0	1	8	[illegible]
Lemieux, c	3	0	0	9	1	Newton, ss	3	0	0	0	[illegible]
Brown, p	3	0	0	0	2	Conroy, c	3	0	0	8	[illegible]
						McLean, p	2	0	0	0	[illegible]
Totals	23	1	3	27	7	Totals	31	0	4	24	10

New Britain	0	0	0	0	0	1	0	0	x	—1
Northampton	0	0	0	0	0	0	0	0	0	—0

Errors—Cabrera 1. Sacrifice hits—Waterman 2, Birry. Stolen bases—Burns, Ryan, Birry, Warner. Left on bases—New Britain 5; Northampton 5. First base on balls, off Brown 1; off McLean 3. First base on errors—Northampton 1. Hit by pitcher—Birry. Struck out—By Brown 8, by McLean 6. Passed balls—Lemieux 1. Time—1:40. Umpire—Langdon.

NEW HAVEN TROUNCES SPRINGFIELD BY 4-2

NEW HAVEN, Ct., June 17.—By batting Greenwell hard in the fifth and eighth innings, New Haven won from Springfield to-day, 4 to 2. Gygli's all-round play featured. Pop Foster's batting was responsible for enough runs to win. Page played a great game for Springfield. The score:

NEW HAVEN	ab	r	1b	po	a	SPRINGFIELD.	ab	r	1b	po	a
Pastor, 2b	3	1	2	3	2	Genest, rf	4	1	1	0	[illegible]
Gygli, 1b	2	2	1	14	3	Waite, cf	3	0	1	1	0
Becker, rf	2	0	1	2	0	Page, 2b	3	0	2	4	5
Foster, cf	3	1	2	1	0	Swander, lf	4	0	0	2	0
Pepe, ss	2	0	0	1	5	Campbell, 3	4	1	1	2	2
Gough, lf	2	0	0	2	0	Mason, 1b	4	0	0	7	0
Sherwood, 3	3	0	0	0	2	Guest, ss	4	0	1	6	3
Waters, c	3	0	0	3	1	Ball, c	4	0	0	1	3
Dent, p	3	0	0	1	2	Greenwell, p	3	0	0	1	3
Beisig, p	0	0	[illegible]	[illegible]	[illegible]						
Totals	23	4	6	27	17	Totals	33	2	6	24	1[illegible]

New Haven	0	0	0	0	2	0	0	2	x	—4
Springfield	0	0	0	0	0	0	0	1	1	—2

Errors—Pastor, Pepe, Sherwood, Guest, Greenwell. Two-base hit—Pastor. Three-base hit—Campbell. Double play—Page to Guest to Mason. Sacrifice hits—Pepe 2, Gygli, Sherwood, Waite, Page. Struck out—By Dent 2, Beisig 1. Bases on balls—Off Greenwell 4. Hit by pitched ball—Pastor. Umpire—Lanigan.

WATERBURY WINS TWO FROM HOLYOKE.

HOLYOKE, June 17.—The home team dropped both games of to-day's double-header to Waterbury. Waterbury won the first game, 3 to 2 in 11 innings, Powers and Eastman twirling great ball. The second game went only seven innings, and was a shutout, the veteran Tom Tuckey pitching great ball.

Tuckey held Holyoke to two scattered hits. The scores:

First game:

													R.	H.	E.
Holyoke	1	0	0	0	1	0	0	0	0	0	0	—2		8	[illegible]
Waterbury	0	0	0	2	0	0	0	0	0	0	1	—3		4	[illegible]

Batteries—Powers and Meegan; Eastman and McDonald.

Second game:

									R.	H.	E.
Holyoke	0	0	0	0	0	0	0	—0		2	[illegible]
Waterbury	0	0	0	0	0	3	1	—4		7	1

Called end seventh.

Batteries—Gaiser and Meegan; Tuckey and Ahearn.

MEDFORD HIGH BEATS SOMERVILLE IN TITLE GAME

4,000 Out to See Rival School-boy Teams in Hard Battle for First Place Honor in the Suburban League Standing

Contest Proves Duel Between Pitchers for Six Innings, When Winners Pile Up Only Scores of Day; Losers Make Rally

MEDFORD High won the pennant in Suburban League yesterday after noon by winning over the Somerville High School by 6 to 2. The game ended one of the best races ever held in this league, and was witnessed by over 4,000 high school followers.

It was a great pitchers' battle up to the seventh inning. Neither team had been able to score up to that period. Medford then broke the ice and scored six runs on five hits and an error by Laurie. The game was over then, but Somerville made things a little more exciting in its half of the ninth and forced over two runs.

Joe Fahey and Walter Whittaker took the mound for the teams, and both performed well. Fahey was hit by a pitched ball in the sixth inning and again in the ninth, the last time being put out of the game for a few minutes.

The teams batted about evenly and both teams made more errors than usual, but all in all it was a great game.

The score:

MEDFORD HIGH	ab	r	1b	po	a	SOMERVILLE HIGH	ab	r	1b	po	a
Twombly,ss	2	1	0	0	1	Norton,ss	4	0	0	2	2
Lawless,2b	4	1	0	2	3	Williams,2b	4	0	1	2	4
Early,lf	3	1	0	3	0	Fallis,1b	3	0	0	12	0
Fahey,p	3	0	1	0	1	Parks,3b	4	0	0	2	4
Day,cf	4	1	1	2	1	Mitchell,rf	3	0	0	0	1
Condon,3b	4	0	1	0	1	Laurie,lf	4	1	1	0	0
Cosgrave,rf	4	1	1	0	0	Dickson,cf	4	1	1	0	0
Frazier,1b	4	0	2	6	1	Knox,c	4	0	0	6	2
Braddern,c	3	1	1	14	0	Whittaker,p	4	0	3	0	2
Totals	31	6	7	27	8	Totals	31	2	6	24	15

Medford	0	0	0	0	0	0	6	0	x	—6
Somerville	0	0	0	0	0	0	0	0	2	—2

Two-base hits—Whittaker, Fahey. Three-base hit—Cosgrove. Errors—Twombly, Condon (2), Bradesh, Williams, Knox (2), Whittaker, Laurie. Stolen bases—Frazier (3), Early (2), Whittaker (3), Norton (2), Twombly, Dixon, Williams. Bases on balls—Off Whittaker, 3; off Fahey, 3. Struck out—By Fahey, 12; by Whittaker, 6. Sacrifice hits—Early, Condon. Double play—Day to Frazier. Hit by pitched ball—Fahey, Twombly. Passed balls—Braddesh, Knox. Umpire—McLaughlin. Time—1h. 55m.

CHESBRO WINS A GAME.

Defeats Draper Company Nine in a Good Contest.

WOONSOCKET, R. I., June 17.—Jack Chesbro, former big league spitball artist, showed good form this afternoon at Hopedale, when he pitched Milford to an 8 to 5 victory. Long John Anderson, another ex-major leaguer, led with the stick for the winners.

The score:

MILFORD	ab	r	1b	po	a	DRAPER CO.	ab	r	1b	po	a
Parrean,rf	4	0	1	1	0	Langley,lf	4	1	2	1	0
Crowley,3b	4	2	0	1	2	Corcoran,2b	5	1	0	2	1
Strobel,2b	5	1	1	1	1	Jones,ss	5	1	2	2	3
Anderson,1b	5	1	4	11	1	O'Donnell,1b	5	1	1	11	1
O'Connell,c	5	2	1	7	2	Croman,c	5	0	2	7	3
Kenney,cf	4	1	2	1	0	Ryan,cf	4	0	1	3	0
Chesbro,p	4	0	0	1	3	Delbeck,rf	4	0	3	0	0
Wolfe,ss	4	1	0	0	2	Dee,3b	4	1	0	1	3
Sullivan,lf	4	0	1	4	0	Harrington,p	4	0	1	0	3
Totals	39	8	10	27	11	Totals	40	5	12	27	16

Milford	1	0	0	0	2	2	0	1	2	—8
Draper Co	0	0	0	1	3	0	0	1	0	—5

Errors—Crowley, Strobel, Wolfe, Corcoran 2, Jones 2, Dee, Harrington. Two-base hits—Anderson 3, Sullivan, Jones 2, Harrington. Stolen bases—Anderson, Langley, Corcoran, Delbeck 2. Runs scored by Langley, Corcoran, Jones, O'Donnell, Dee, Crowley 2, Strobel, Anderson, O'Connell 2, Kenney, Wolfe. Bases on balls—Off Chesbro 1, Harrington 2. Struck out—By Harrington 6, by Chesbro 7. Sacrifice hits—Kenney, Ryan. Passed ball—O'Connell. Umpire—Conway. Time—1h. 50m. Attendance—3,000.

WILEY WINS BIG RACE.

Noses Out Elmer Collins by Four Laps at Revere.

A large holiday crowd saw Joe Wiley of Syracuse win the hour motor paced race at the Revere cycle track last evening. Wiley covered thirty-nine miles and one lap in the hour. Second place was captured by Elmer Collins, who covered thirty-eight miles and four laps. Eddie Root was third with thirty-six miles and three laps, while Ray Duer of Buffalo was fourth with thirty-five miles and six laps.

Collins took the lead at the start and held it until the fifteenth mile when he was leading by one-fourth of a lap over the Syracuse plugger. At this point of the race when everything looked rosy for Collins he punctured one of his tires and was forced to change wheels. While he was doing this Wiley gained four laps on him.

Root and Duer were hopelessly in the rear and Collins captured second money with ease.

In the half-mile novice race, Ernest Connolly and Fred Rollins, both of Everett, had a bad spill. Connolly was knocked unconscious but soon revived. He received a wound over his left eye.

This event was won by C. Turville, son of the noted pacemaker. Second place went to Fritz Bouback. The time of the winner was 1m. 11 1-5s.

In the two-mile pursuit race, Willey Turville forged to the front and won a well-deserved victory over R. Emerson. C. Helander was third. The time of the winner was 4m. 43 2-5s.

The five-mile open professional class B race was won by Archey LaMontague. J. S. Grant followed Montague across the finish line. P. Cutter finished in third place.

Spartans Take Game.

The Spartan A. C. of Dorchester defeated the crack St. Peter's A. B. at Town Field, Dorchester. The feature was the pitching of McGinnis for the winners.

Score by innings:

									R.	H.	E.
Spartans	1	0	0	1	0	2	5	2	—11	7	2
St Peters	0	2	0	1	0	3	1	0	—7	6	4

Batteries—McGinnis and Devlin; O'Neil and Kiley.

OVINGTON——ATWOOD

America's Most Sensational Aviators Will Fly

Monday and Tuesday AT THE Waltham Aviation Meet, Metz Aerodrome

Atwood and Ovington have astounded New England with their wonderful aerial stunts. You cannot afford to miss them. Their cross-country flights cannot be compared with the sensational exhibition of fancy flying done at the Metz Aerodome. Mr. and Mrs. James V. Martin will fly. Downey, Dixon, Semenioul and Studensky.

ADMISSION 50 CENTS

B. & M. trains and electrics stop at the field. Take Elevated cars to Watertown.

YET IT MIGHT HAVE BEEN WORSE--By T. E. Powers

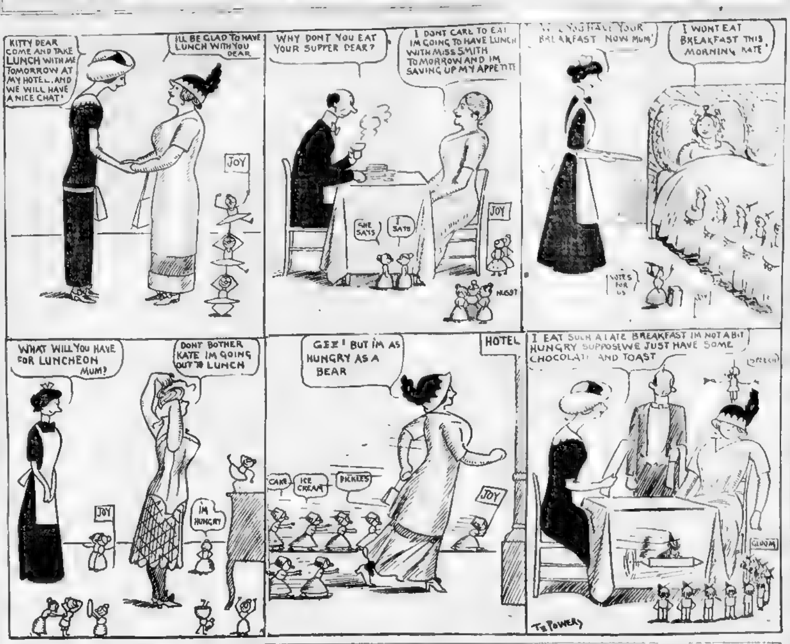

YALE FAVORITE IN BASEBALL SERIES

First Game Will Be Played at New Haven Next Wednesday.

By TED PARKE.

THE Harvard baseball team enters upon the last lap of its season's playing when, Wednesday, the first game of the annual series of three games with Yale is played on the Eli stamping grounds at New Haven. This year, if never before, the series promises to be most closely contested in every game, and nothing decided until the last man has been at bat.

Both Harvard and Yale have had an average season. Neither has done very well while neither has done poorly. It is about a toss-up between the two aggregations as far as comparative scores are concerned, and Harvard and Yale men are eagerly looking forward to the series, the second game of which will be played on Soldiers' Field Friday, as the finale of the festivities of the Harvard Class Day week.

Although it as had its ups and downs, Harvard has shown one characteristic which teams in the past have not shown, and that is an ability to come back at the last moment. Seldom has a Harvard team gone through the season with so many victories won in the ninth inning.

Harvard Weak in the Box.

Dr. Sexton, the new coach of the Crimson nine, has not had an easy task this year; he took charge of the baseball squad at a time when two years of defeats by Yale had destroyed, to a large degree, Harvard's baseball prestige, and also when the material for the nine was unusually poor. To add to these difficulties the most effective pitchers in college were lost to the team through probation.

Harvard is weakest this year in the twirling line. Babson and Ernst have proved ineffective and Captain McLaughlin, who did well last year in this character, has shown up very poorly in the pitching line. McKay may hardly be depended upon, for he is erratic, but when his curves are breaking well and he has control, he is a good man.

Sexton, the latest addition to the Harvard pitching force, has done well in two games, the Pennsylvania and the second Holy Cross game, which Harvard won in a very peculiar style. Probably he will be depended upon for the brunt of the work against Yale.

The infield has done well during the most of the season, but lately the men have fallen off in their playing; it is believed that they are a little too "fine" and that they need a rest. Potter is the veteran of the infield and even he in the past couple of games has been guilty of some glaring errors. Hann, Desha and Gesson have won their places on the team and will not be removed unless some accident happens.

The outfield has been unsettled from the first of the season. Rogers and Clifford, who seemed at the beginning of the season to be the best hitters on the squad, have fallen off in both batting and fielding. It is practically certain now that the outfield will be composed of McLaughlin, Babson and Wigglesworth, who have been holding down the garden positions during the past three or four games in good style, the latter having made quite a name for himself this year in batting.

RUNS MADE BY BIG LEAGUE TEAMS DURING THE WEEK

AMERICAN LEAGUE. June 11 to 17 Inclusive.

CLUBS.	Sunday	Monday	Tuesday	Wednesday	Thursday	Friday	Saturday	Totals
Athletics	†	1	6	2	*	10	6	25
Boston	†	4	*	5	4	2	‡7	22
Chicago	†	4	*	1	3	6	8	16
Cleveland	†	1	1	1	2	5	‡15	23
Detroit	†	5	*	3	0	*	2	10
New York	†	4	5	5	8	*	*	22
St. Louis	†	0	0	0	7	0	*	7
Washington	†	0	*	13	8	6	*	27
Daily Totals	†	19	12	30	26	29	39	155

NATIONAL LEAGUE. June 11 to 17 Inclusive.

CLUBS.	Sunday	Monday	Tuesday	Wednesday	Thursday	Friday	Saturday	Totals
Boston	2	5	4	8	8	3	*	24
Brooklyn	†	3	3	†	1	*	1	7
Chicago	20	6	5	†	0	6	4	41
Cincinnati	0	3	2	†	0	*	6	11
New York	5	1	5	†	3	4	1	19
Philadelphia	5	8	8	†	1	5	2	29
Pittsburg	†	4	4	4	7	8	*	27
St. Louis	6	4	10	†	0	8	2	30
Daily Totals	38	33	41	7	20	31	17	187

*Rain. †No game. ‡Double header.

SOUTH BOSTON RED SOX IN TWO WINS

The South Boston Red Sox won a double-header on the Locust street grounds yesterday. In the morning game they defeated the Miah Murray nine by the score of 9 to 4. In the afternoon they triumphed over Woburn to the tune of 13 to 6.

Bagley of the South Boston Red Sox pitched both contests. Bagley pitched good ball in both games, but was not forced to extend himself, as his teammates found the offering of opposing twirlers just to their liking. The scores:

S. B. RED SOX	ab	r	1b	po	a	WOBURN	ab	r	1b	po	a
Hayes,1b	6	1	3	7	2	Roach,cf	4	1	0	1	1
Marks,3b	5	0	0	0	0	Kenney,ss	5	3	3	3	3
Clancy,rf	3	2	1	0	0	Callahan,p	5	0	3	2	0
Finley,ss	3	1	1	2	3	Severns,c	5	0	1	8	2
Egan,lf	4	2	3	0	0	Kee,1b	4	0	0	9	2
Lambert,2b	4	3	3	2	2	[illegible],lf	5	0	0	1	0
Keating,cf	3	1	2	1	0	[illegible],3b	4	1	1	2	0
Pierce,c	5	1	2	13	1	Wilcox,2b	4	0	1	4	1
Bagley,p	3	2	2	2	2	App,rf	4	1	2	2	0
Totals	35	13	17	27	10	Totals	40	6	11	27	9

So. Boston R. Sox	2	1	2	0	1	6	0	0	1	—13
Woburn	3	0	3	0	0	0	0	0	0	—6

Errors—Kenney 2, Crapo. Two-base hit—Pierce. Stolen bases—Pierce 2, Egan, Clancy, Lambert, Bagley. Base on balls—Off Bagley 2, Callahan 6. Struck out—By Bagley 12, Callahan 3. Double play—Marks, Lambert to Hayes. Umpire—Farrell. Time—1 45. Attendance—900.

SO. BOS. RED SOX.	ab	r	1b	po	a	MIAH MURRAYS	ab	r	1b	po	a
Hayes,1b	3	3	0	8	1	McCorrey,cf	3	1	1	2	0
Marks,cf	5	2	4	2	0	Cronin,rf	3	0	0	1	0
Clancy,rf	5	0	2	1	0	Lorenz,lf	5	0	0	2	0
Finley,ss	5	1	0	4	4	Mitchell,ss	4	2	3	4	2
Egan,lf	0	0	0	1	0	Atchison,3b	3	0	1	3	2
Lambert,2b	3	1	1	4	3	Carlisle,c	4	1	0	6	2
Jones,3b	2	0	0	3	3	Tosney,1b	4	0	2	6	1
Pierce,c	2	0	1	4	2	Murphy,2b	3	0	0	2	2
Bagley,p	3	2	1	0	1	Devine,p	1	0	0	1	0
						Donahue,p	2	0	0	0	0
Totals	28	9	9	27	14	Totals	34	4	7	27	9

So. Boston Red Sox	0	0	2	2	0	0	3	1	1	—9
Miah Murrays	2	0	0	0	2	0	0	0	0	—4

Two-base hits—Mitchell (2). Errors—Carlisle (2), Tosney. Stolen bases—Hayes (2), Marks (3), Finley, Egan (2), Lambert (2), Pierce, Mitchell. Struck out—By Bagley, 6; by Devine, 2; by Donahue, 3. Sacrifice hits—Finley, Lambert, Hayes. Umpire—Farrell. Time—1h. 40m. Attendance—600.

HEN PECKS WIN.

"Single" Team Trounced by 12 to 4 Score.

The Limits (married) won the annual game against the Wide Awakes (single) yesterday afternoon on Broadway Field before 4,000 people, 12 to 4. The hitched ones still had their batting eyes and they banged out many long hits and ran the bases in good shape.

Richardson went on the mound for the Wide Awakes, but was pulled out in the sixth inning after eight runs had been piled on him. He was wild and ineffective and his sheets were to the liking of the Limits. George Hamilton took the mound for the next three innings and was set down with four runs.

Wilson pitched good ball for the Limits and should have had a shut-out game, but the errors by Raynes were costly. Manager Charlie Page of the Limits was hit in the head by a ball and was forced to leave the game. The score:

Limits	0	1	8	0	4	0	3	1	0—12
Wide Awakes	0	0	0	0	4	0	0	0	0—4

READING WINS, 3 TO 2.

READING, June 17.—The Reading nine defeated Beverley to-day, 3 to 2, in a close game. Beverley made a great bid for a tie score in the seventh, but was one run shy. The score:

										R.	H.	E.
Reading	0	0	2	0	0	0	0	1	0	—3	7	2
Beverley	0	0	0	0	0	0	2	0	0	—2	4	0

AMHERST LOSES ON AGGIES' HOME RUN

AMHERST, June 17.—Amherst lost to Massachusetts Aggies to-day, 1 to 0. A drive to left field by McGarr, which the fielder had trouble in finding among the visitors' autos, did the business, and McGarr meandered all the way round for the only run. The whole game was close and Amherst died hard.

One of the largest crowds of the season watched the contest. Score:

M. A. C.	ab	r	1b	po	a	AMHERST.	ab	r	1b	po	a
Davies,lf	4	0	0	2	0	Kimball,lf	4	0	0	0	0
Piper,3b	4	0	0	1	3	Partmer,3b	4	0	0	1	1
Sherman,rf	3	0	0	0	0	Kane,2b	4	0	0	0	2
McGarr,cf	4	1	1	0	0	Penneck,ss	3	0	3	2	0
Huntington,c	4	0	0	10	2	Fitts,cf	3	0	1	3	0
Covill,2b	4	0	0	2	1	Bryan,1b	4	0	0	6	0
C Brewer,1b	3	0	3	11	0	Thompson,c	4	0	0	11	0
H Brewer,ss	4	0	0	1	2	Strahan,rf	4	0	0	2	0
Williams,p	3	0	1	0	[illegible]	Vernon,p	3	0	1	1	2
Totals	33	1	5	27	13	Totals	33	0	4	26	5

xMcGarr hit by pitched ball on third strike.

M. A. C.	0	0	0	0	0	1	0	0	0—1
Amherst	0	0	0	0	0	0	0	0	0—0

Errors—Covill, Bryan. Run—McGarr. Home run—McGarr. Stolen bases—Davies, Piper, Sherman, Fitts. Bases on balls—By Williams 4, Vernon 0. Struck out—By Williams 5, Vernon 10. Sacrifice hits—Davies, Fitts, Bryan. Hit by pitched ball—McGarr. Umpire—Rogers of Hartford. Time—2h. 24m.

WESLEYAN IS VICTOR.

Triumphs Over Trinity by 3 to 1 Score.

HARTFORD, Ct., June 17.—Wesleyan bunched hits off Warner in the first inning and won from Trinity this afternoon 3 to 1. Warner was wild and in the fifth Sayres took his place. Trinity had several chances to score but Andrews held them in tight places. Score:

WESLEYAN.	ab	r	1b	po	a	TRINITY.	ab	r	1b	po	a
Wright,ss	4	1	3	1	0	L'Heureux,c	5	0	2	14	1
Pearson,cf	4	0	0	1	0	Turner,2b	3	1	0	4	3
Durling,3b	5	1	3	7	1	Horan,3b	4	0	1	2	2
Bussey,rf	5	0	1	1	0	Carroll,ss	1	0	1	0	0
Jones,lf	2	0	0	5	0	Brainard,1b	3	0	2	5	1
M'Carthy,c	4	0	0	5	4	Ahearn,lf	4	0	0	1	0
[illegible]	3	0	0	1	1	[illegible],cf	4	0	1	0	0
Andrews,p	4	0	1	2	2	Lister,rf	1	0	0	0	0
Davidson,2	3	1	0	4	0	Warner,p,rf	4	0	1	0	2
						Sayres,p	3	0	0	1	3
Totals	34	3	8	27	8	Totals	33	1	8	27	12

Wesleyan	2	0	0	0	0	1	0	0	0—3
Trinity	0	0	0	0	0	0	0	1	0—1

Errors—Wright 2, Durling, Horan, Carroll. Sacrifice Hits—Pearson. Two-base Hits—Durling, Wright. Stolen Bases—Wright 2, Andrews, L'Heureux, Horan, Durling, Sayres, Warner, Carroll, Brainard, Turner. Hits—Off Warner, 4 in 4 innings, off Sayres, 4 in 5 innings. First Base on balls—Off Andrews 2, off Warner 2, off Sayres 2. Struck Out—By Andrews 4, by Warner 6, by Sayres 5. Left on Bases—Wesleyan 11, Trinity 9. Wild Pitches—Warner. Time—2h. 20m. Umpire—Lawton.

SWAMPSCOTT SWAMPED.

Wakefield Shows Way, 8 to 4, in Slow Game.

On the Wakefield Common yesterday afternoon, the Wakefield town team defeated the strong Swampscott town team by the score of 8 to 4. The feature of the game was the pitching and batting of O'Neill and Bartol for the visitors. Rankin, the former High school twirler, was in the box for Swampscott, and with the exception of one inning, pitched well. The score:

										R.	H.	E.
Wakefield	1	0	0	0	3	0	0	4	—	8	10	4
Swampscott	0	1	0	1	0	0	0	2	—	4	8	3

Batteries—O'Neill and Welch; Rankin and Green.

HOW ABOUT THAT BASEBALL TRADE?

Contest Closes Next Wednesday, So Get Busy and Write Your Opinion.

Who got the best of the recent sensational baseball trade between the Rustlers and the Cubs by which Graham, Goode, and Curtis were exchanged for Kling, Kaiser, Griffith and Weaver?

Thousands of baseball fans have taken advantage of the AMERICAN'S prize offer of $25 in order to voice their views on the greatest baseball trade of the year.

The names of the prize winners will be announced in next Sunday's AMERICAN. The contest, however, is not yet closed. Opinions on this big deal will be received at the AMERICAN office up to midnight on Wednesday.

Ten dollars in good United States gold will be given to the fan sending in the best view, $5 for the next best, and $1 each for the next ten best. The only stipulation made is that all letters must be restricted to fifty words.

Not Too Late to Write.

If you have not already sent in your opinion get on the job and do so at once. You can use a part of that $25 at the seashore or the mountains just as well as your neighbor. If you have sent in one opinion you may send in another if you desire. Perhaps you may have some new dope on the merit of the trade now that you have had a full week to get a line on the respective worth of the different players involved in the trade.

Wilbur Goode has been holding down Artie Hoffman's old place in centerfield ever since he joined the men led by the Peerless Leader. Wilbur has made a good showing at the bat and in the field. The Chicago critics say Chance made a royal strike in landing the speedy Maine college man.

Peaches Graham has caught good ball since he joined the Cubs, but has not participated in a large number of games, as Archer is considered his superior as a backstop. Cliff Curtis has yet to go on the mound for Chicago.

Of the men received by the Rustlers, Johnny Kling has made the best showing. Johnny was never accused of lacking when it came to baseball grains, but then there are many who [illegible] that Kling has gone back. But if his work in the past few games with the Rustlers is to be taken as a criterion of his true form, Johnny is liable to make the [illegible] set up and take notice before the season ends.

What Is Your Opinion?

The other men to come to Boston on the deal, Weaver, Griffith and Kaiser have failed to set any bonfires a-fire by their work. W. Hepburn Russell says they have the goods, but the New England baseball fans agree with him? Judging from the tone of the thousands of replies received at the AMERICAN office they do not.

One letter received rates Johnny Kling as a good old man, [illegible] Weaver as a "promising youngster," Kaiser as a "poor imitation of Wilbur Goode," and Griffith as "a ball player that never was." This is the tone of the greater number of the letters received to date.

On the other hand there are many that claim that Graham and Curtis hindered team work and [illegible] result helped more to keep the Rustlers in the cellar position than anything else. But what do you think about it? Get out your pen and write your opinion to AMERICAN BASEBALL TRADE EDITOR, No. 80 Summer street. Perhaps you will get a part of that $25 in [illegible].

NASHUA WINS, 5 TO 1.

[illegible], June 17.—[illegible] lost to Nashua [illegible] Ralston outpitched Dobbins, but errors were costly. [illegible]

YALE WINS FROM CORNELL, 1 TO 0

Stubborn Battle Is Fought Before [illegible]

NEW HAVEN, [illegible] feated Cornell 1 [illegible] fought battle played [illegible] [illegible]

BRUNONIANS WHIP TUFTS EASILY, 4-1

Few Features in the Slow [illegible]

[illegible]

RANDOLPH WINS.

Win Trolley League Game Over Rockland, 9 to 6.

A very interesting [illegible] Randolph [illegible] defeating Rockland [illegible] in the Trolley League series. A large crowd [illegible] hard for the home team but to no avail. The pitching of Perry who had excellent control, for the winners was a feature [illegible]

[illegible]

MEDFORD CLUB WINS.

Fort McKinley Succumbs by Score of 11 to 3.

PORTLAND, Me., June 17.—The Medford, Mass., Baseball Club defeated Fort McKinley here to-day at baseball, 11 to 3. The score:

[illegible]

Dexter Hit Out Win.

The Dexter A. A. of Dorchester defeated the Dorchesters of the same district in a one-sided game at Franklin Field yesterday forenoon by getting hits when they were needed. The batting of [illegible] and the fielding of [illegible] were the features.

										R.	H.	E.
Dexters	4	2	0	0	1	3	0	0	1	—12	17	1
Dorchesters	1	0	0	1	0	0	1	0	1	—4	3	3

Batteries—Dexters, Dean and Watkins; Dorchesters, Bishop, Gill and Sawtelle.

Dorchester Gets Game.

Dorchester A. A. defeated Whitman yesterday afternoon at Franklin Field 6 to 3. Whitman's runs came one in the third when Teehan hit for the circuit with two on. The score:

Dorchester	0	0	3	2	0	1	0	0	0	—6	11	2
Whitman	0	0	3	0	0	0	0	0	0	—3	6	3

Batteries—Pendergast, Bales and D[illegible]gan, Day and [illegible].

Cherokees Win.

The Cherokee Baseball Club of South Boston defeated the fast Dedham K. of C. team at Dedham yesterday [illegible] 9 to 3. The features of the game were the battery work of Ross and Connell for the winners and the batting of Smith for the losers. The score:

Cherokees	0	3	0	0	1	1	2	0	2	—9	11	3
Dedham	0	0	0	1	0	0	0	0	2	—3	9	5

POCKET TIME SAVERS

The I. C. S. handbooks are time savers and salary raisers. Designed to fit the needs of the man on the job. Pronounced by mechanics to be the best hand books published. A separate hand book for each occupation.

ELECTRICAL WORKERS
412 pages of electrical information, data and formulas, covering from wiring to running a power plant.

BUILDING TRADES
372 pages of information, data and formulas for architects, builders, contractors, carpenters and bricklayers, illustrated.

MACHINISTS
A book for every man whose daily task brings him in contact with machinery. 378 pages, illustrated.

PLUMBERS AND FITTERS
Useful to helper or expert. 474 pages, illustrated, replete with useful [illegible].

BOOKKEEPERS
302 pages of up-to-date matter for bookkeepers, clerks and office men [illegible].

ADVERTISERS
The best and most complete hand book on advertising ever published. Over 400 pages of up-to-date matter [illegible].

THE STEEL SQUARE
[illegible]

50c

[illegible] Information on all courses free.

NEWBURYPORT HIGH WINS.

South Boston High Downed by a 6 to 3 Score

NEWBURYPORT, [illegible]

[illegible]

RANDALL SHOOTS 165.

Does Best Work in Contest at Wellington Range

C. S. Randall of Portland, Me., won the cup offered [illegible]

[illegible]

Mrs. Marks, the only woman to compete, shot in good form and finished well up [illegible].

IVER JOHNSON FISHING TACKLE

Our 200-page free catalogue gives description and prices [illegible]

BICYCLES

Iver Johnson's Boy Scout, the highest grade [illegible]

ARCHERY

Bows from 25c to $10.00. Arrows, 10c to $11 [illegible] Targets $1.50 to $11. Target Stands, $2.50.

AUTO HORNS

[illegible] and others described in [illegible] Catalogue.

KODAKS

Dark Room Supplies, Albums, [illegible] Ask for free Camera Supply Catalogue.

Iver Johnson Sporting Goods Co.

155-157 Washington St., corner Cornhill.

LOS ANGELES—City of destiny.
LOS ANGELES—Population 319,198.
LOS ANGELES—211.5 per cent. population gain in ten years.
LOS ANGELES—Assessed valuation, $331,822,294.00.
LOS ANGELES—10,509 building permits 1910; valuation, $21,891,313.
LOS ANGELES—Has an area of 96.94 square miles.
LOS ANGELES—Busy and enterprising—always growing.
LOS ANGELES—Gateway to all the world via Panama.
LOS ANGELES—For free information about any stock, bond, real estate, business, homes or investment write to

The Los Angeles Financier, Los Angeles, Cal.

"US BOYS" Yer Can't Be Too Careful When Yer Monkeyin' wif Spirits

Poor Mullane. Great Unknown [illegible] defeated [illegible] in the [illegible] their second game [illegible] Norfolk Inter-scholastic League [illegible] the girls at the Story [illegible] Reservation, Hyde Park, by a score of [illegible]

The game was a [illegible] his stint in [illegible] ning, when Mulberry made a hit, stole second, reached third and scored the run on a pass by Hannon. Mulberry struck out twelve men and passed two, while Puff of Dedham struck out four and issued four.

The features of the game were the good work of Mulberry and Kannon who made the only hits for Hyde Park and the sensational catch by Mr. Short, chief of the rubber game [illegible] played last [illegible]

HYDE PARK. DEDHAM HIGH

[illegible]																							
Totals																							

Hyde Park [illegible]
Dedham High [illegible]

Errors—Wood, [illegible]

Bases on balls—Off Puff [illegible]

Struck out—By Puff [illegible]

Umpires—Mullane and Kannon.

NEWTON WINS LAST.

Keegan Fans Sixteen Men But Loses His Game

Newton High School wound [illegible] season at Newtonville this afternoon, [illegible] 6 to 0 victory over the Worcester Classical High nine. It was a pitchers' duel between Whitney and Keegan. The former gave but [illegible] hits, issued [illegible] and fanned [illegible] Keegan fanned 16, [illegible] Newton [illegible] hit and gave [illegible] Whitney [illegible] Keegan [illegible] Newton to Nash to Beal. The game [illegible] Hodgdon, Woodlock.

No Hits Off Moralis.

SOUTH BRAINTREE, June 17.—Moralis pitched a no-hit game against the U. S. Machinery Company here this afternoon, up to the eighth inning, when he retired, in favor of Cleary, who allowed the visitors two hits. Score:

Braintree	W. S.	0	0	0	2	0	0	7	0	0	9	2	0	0	0	0	0	0	0	0	0	0	0

Batteries—Moralis and Delorey; Short and Werber.

MARINE HARDWARE
EVERYTHING NEEDED
A. S. MORSS CO.

THE SEA-GOING "GURNET" DORY
WITH ENCLOSED SLUNGER LAUNCH
THE ATLANTIC COMPANY - AMESBURY, MASS.

To the Lady Bugs

By William F. Kirk

(Copyright, 1911, National News Association.)

LADY Bug, Lady Bug, don't you fly home-
Stay till the ninth ere deciding to roam;
Don't despair when the outlook seems blue,
Its a game Lady Bug—see the game through!

"Why does that man wear those things on his shins?
"How can we tell, when it's over, who wins?"
"Which is the umpire? Tell me, George, please,
And what do they mean when they call him a cheese?"
Is'nt that Gardner, that little boy there?
What—that's the bat boy? Well, I do declare!"
"Why do they throw to that man on first base?"
Hasn't that catcher got a fine face?"
"What do they mean when they yell at each other?"
"Don't you think Joe Wood looks just like my brother?"
"Can't I keep score just as well?"
"See Mister Busker, the way he can caper!"
"Isn't this grand? I could come here at noon!"
"Well, I declare! Is it over so soon?"

Lady Bug, Lady Bug, feathers and fuse,
Ask all the questions you want to of us.
Maybe we'll kid you, but, please, don't you care;
Baseball is better because you [illegible]

MALDEN HIGH BEATS EVERETT HIGH, 5-4

Malden High won out in the ninth inning over Everett High at the Malden Athletic Field yesterday in the Suburban League by the score of 5 to 4. Both teams played good ball, although Everett's errors counted. Murray, the Everett pitcher, allowed only six hits, but most of these were timely and proved a winner for Malden. The playing of Brickley was a feature. The score:

Malden High	0	0	1	0	2	0	0	1	1	5	6	1	1	0	0	0	0	0	0	0	0	0	0
Everett High	1	0	0	0	0	0	1	0	0	2	4	6	1	0	0	0	0	0	0	0	0	0	0

Batteries—Murray and Sweetland, Queen and Murray.

HAVERHILL HIGH IN

Wins Closing Contest by a 7 to 2 Score.

HAVERHILL, June 17.—Bunched hits in the fifth inning clinched to-day's game for Haverhill High School, their closing contest of the season, and Lowell High was defeated by 7 to 2. Malcolm allowed but three scattering hits.

Haverhill	0	0	0	1	4	0	2	0	0	7	10	6	0	0	0	0	0	0	0	0	0	0	0
Lowell	0	0	0	0	0	0	0	0	0	2	4	3	0	0	0	0	0	0	0	0	0	0	0

Batteries—Malcolm and Blake; Leggatt and Humphrey.

Wilson's Team Win.

The William Wilson team defeated the Cambridge White Sox at Cambridge in an interesting game. The umpiring of the [illegible] umpire was very bad, but the White Sox won out after an uphill game. Brannigan's and Golden's fielding featured the score.

Wm. Wilson	0	0	1	2	1	0	0	4	0	8	11	2											
Cam W. S.	1	2	0	0	0	0	1	0	1	7	6	3											

Batteries—Bornstein and Mackey; Collins and Belcher.

WOBURNS WINNERS.

WOBURN, June 17.—At Library Park this morning the Woburns defeated the All Woburns 2 to 1, in a game for the city championship. The score by innings:

Woburns	0	0	0	0	2	0	0	0	0	2	6	0											
All Woburns	1	0	0	0	0	0	0	1	0	2	4	1											

Batteries—Nichols and Severens; Higgins and E. McDonald.

Somerville B. B., 15 to 2.

The All Star team of Everett was handed a beautiful trimming by the Somerville B. B. at the City Field yesterday afternoon, the home team piling up 15 runs to 2 for the losers. The feature of the game was the fielding of "Chuck" Bowen.

Barney Hagan was there with the stick, slamming out his weekly home run. Graham pitched well for Somerville. Batteries—Graham and Derry for Somerville, Jenkins and Galvin for the All Stars.

HINES TWIRLS WELL.

Handcar Lads Break Slip at Leominster.

LEOMINSTER, June 17.—Hines, pitcher for the Sedility Athletic Club of East Boston, held the Handcar A. C. team to two hits at the Old Trotting Park this afternoon. The Boston boys won, 8 to 1. Hines was the star of the game. Besides holding the Handcar to two hits, he made three hits, one a three-bagger, and got one run. Score by innings:

Sedility A. C.	0	0	0	0	0	0	0	0	0	0	0	2	0	2									
Handcar A. C.	0	0	0	0	0	0	0	0	0	0	1	0	0	1									

Batteries—Hines, Seaman and McMahon; Gaffney, Baum and Allaire.

TIGER A. A. EASILY.

Slug Out Victory by 17 to 1 Against Marlboros.

LEOMINSTER, June 17.—The Tiger A. A. defeated the Marlboros, 17 to 1, at the Carter Street grounds this afternoon. Chapdelaine, pitcher for the Marlboro team, was batted all over the lot. The feature of the game was the batting of Sullivan for the Tigers. Score by innings:

Tiger A. A.	0	2	3	4	0	0	1	7	2														
Marlboro	0	0	0	1	0	0	0	0	0														

Batteries—Holliveau and St. George; Chapdelaine and Wheeler.

Auburns Take Two.

The Auburns of Hopkinsville won two games yesterday, defeating the Montvieses of West Roxbury at Billings Field, 9 to 6, and 3 to 2. The feature of the game was the batting of Demaris of the Auburns and Lynn of Montvieses. The score:

Auburns	0	1	0	0	0	1	1	0	0	4	9	1											
Montvieses	0	0	0	1	0	0	0	0	0	1	6	1											

Batteries—Dexter A. A. Dupuis and Walkins; West End House, Seidenburg and Louis.

St. Alphonsus Beaten.

The Roxbury Athletics defeated the St. Alphonsus team at the Columbus Avenue Playgrounds in a game featured by the pitching of Dorsey, and the batting of the winners, no less than four home runs being made.

Rox. Ath'cs	0	1	1	5	1	8	1	0	x	17	17	4											
St. Alph. A. A.	0	4	0	0	1	0	0	0	0	5	7	1											

Batteries—Dorsey and Tickle, Denning, Murphy and Lowney.

Win Neponset Title.

The Neponset-Walnuts defeated the Neponset Wanderers in a fourteen-inning contest yesterday, and thus clinched the championship of Neponset. The features were the pitching of Lilley for the losers and the batting of Rogers for the winners. The score:

Neponset Wanderers	0	0	0	0	0	0	0	0	0	0	0	1	0	0	1								
Neponset-Walnuts	0	0	0	0	0	0	0	0	0	0	1	2	0	0	0	0	0	0	0	0	0	0	0

Batteries—Lilley and O'Brien; Conners and Whitman.

Cabot A. A. by 15 to 9.

At Mackin Street Playgrounds the Cabot A. A. of Roxbury beat the West End House of the West End. The feature of the game was Peter Mort's fielding. The score:

Cabot A. A.	0	1	0	7	0	0	0	0	7	15	16	4											
West E. H.	0	0	2	3	0	1	0	2	0	9	12	7											

Batteries—Sacco and Wentop; David and Gordon.

ARLINGTON LOSES THROUGH ERRORS

Gloucester Takes Away the Game by a Score of 9 to 4.

In a poorly played game at Arlington yesterday Gloucester High defeated Arlington High, 9 to 4. The Arlington team made ten errors and in addition to this Reycroft was batted for 14 hits. Mellman, Norwood and Sullivan played well for Gloucester and Perry, Cousens and Kelly for Arlington. The score:

[illegible]																							
Totals	49	9	16	27	11	Totals																	

Totals	35	4	12	30	11	Totals																	

Gloucester [illegible]

Arlington [illegible]

Errors—Burns, Urban, Blair, Butler 3, Sullivan, Dugan 2, Stewart, Perry.

Two-base hits—Norwood 2, Dugan.

Stolen bases—Norwood 2, Dugan.

Sacrifice hit—Perry.

Struck out—By Reycroft 8, by Sullivan 10.

Bases on balls—Off Reycroft 1, off Sullivan 1.

Hit by pitcher—Butler.

Wild pitch—Sullivan.

Umpires—Cody and Tuttle.

Time—2h. 10m.

BAY VIEWS TRIM WINCHESTER NINE

It Takes 10 Innings But Harris Weakens and Run Comes Over.

The Bay Views of South Boston visited Winchester yesterday afternoon and won a hard fought 10-inning game from the Winchester A. A.

The Bay Views hit Harris hard all through the game and finally won out in the 10th on four clean hits. The score:

BAY VIEW. WINCHESTER A. A.

[illegible]																							
Totals	35	4	12	30	11	Totals																	

Totals	36	5	10	30	10	Totals																	

Bay View [illegible]

Winchester [illegible]

Errors—Murray 3, McCarthy, Morris, Lewis, Two-base hits—Harris, Mahoney, Bromley, Stolen bases—Murray 3, Lewis 2, Mahoney, Sacrifice hits—Harris, McCarthy. Struck out—By Harris 5, by McCarthy 4. Bases on balls—Off Harris 1, off McCarthy 6. Hit by pitcher—Lewis. Umpires—Cody and Tuttle. Time—2h. 10m.

CORDAGE TEAM WINS.

Plymouth Nine Takes Hyde Park Into Camp.

PLYMOUTH, June 17.—Plymouth Cordage won an uphill game from Hyde Park this afternoon by a score of 6 to 4. The visitors held the lead until the sixth, when Cordage drove Marvenon from the box and took the lead. Drinkwater proved as solid as Marvenon. Dean played a great game at third, while Flynn caught in fine form and batted strongly. The score:

Totals	31	6	8	27	11	Totals																	

Hyde Park																							

Errors—Dean, Lawrence 2. Two base hits—Flynn, Drinkwater. Three base hits—Dean, Flynn. Sacrifice hits—Dean, Lawrence, Dunn 2. Bases on balls—Off Drinkwater 1, off Marvenon 1. Struck out—By Drinkwater 13, by Marvenon 1. Hit by pitcher—Dunn. Umpires—Mitchell and Gillis. Time—2 hours. Attendance—300.

Dexters Take Game.

The Dexter A. A. of Dorchester defeated the West End House team exciting game at Franklin Field yesterday afternoon. The features of the game were the home-running of Remsen and the long hits of Hagan. Duncan pitched a good game, getting twelve strikeouts.

W. E. House	2	0	0	0	1	0	0	0	2														
Dexter A. A.	1	0	0	3	0	1	4	0	1	10	13	2											

Batteries—Dexter A. A. Duncan and Walkins; West End House, Seidenburg and Louis.

St. Alphonsus Beaten.

The Roxbury Athletics defeated the St. Alphonsus team at the Columbus Avenue Playgrounds in a game featured by the pitching of Dorsey, and the batting of the winners, no less than four home-runs being made.

Rox. Ath'cs	0	1	1	5	1	8	1	0	x	17	17	4											
St. Alph. A. A.	0	4	0	0	1	0	0	0	0	5	7	1											

Batteries—Dorsey and Tickle, Denning, Murphy and Lowney.

Win Neponset Title.

The Neponset-Walnuts defeated the Neponset Wanderers in a fourteen-inning contest yesterday, and thus clinched the championship of Neponset. The features were the pitching of Lilley for the losers and the batting of Rogers for the winners. The score:

Neponset Wanderers	0	0	0	0	0	0	0	0	0	0	0	1	0	0	1								
Neponset-Walnuts	0	0	0	0	0	0	0	0	0	0	1	2	0	0	0	0	0	0	0	0	0	0	0

Batteries—Lilley and O'Brien; Conners and Whitman.

Cabot A. A. by 15 to 9.

At Mackin Street Playgrounds the Cabot A. A. of Roxbury beat the West End House of the West End. The feature of the game was Peter Mort's fielding. The score:

Cabot A. A.	0	1	0	7	0	0	0	0	7	15	16	4											
West E. H.	0	0	2	3	0	1	0	2	0	9	12	7											

Batteries—Sacco and Wentop; David and Gordon.

Girl Wins Twice In Parish Games Held In Brighton

Alice Sullivan Shows Speed in 100-Yard Dash; John Finigan is Star of the Men Competing.

John Finigan was the star of the athletic games held under the direction of St. Anthony's parish at the annual field day of the church, on the North Brighton playground, Western avenue, yesterday.

He won the silver cup in the 100-yard dash, the trophy that was hung up for the 440-yard dash, and the second prize in the running broad jump.

Miss Alice Sullivan ran a close second for the ladies' cup, for she also won the two events for girls, the potato race and the 100-yard dash.

The field day was a great success. From early morning until 10 p. m. last night the grounds were crowded with residents of Brighton, and a substantial sum was added to the church fund. Rev. Hugh H. O'Donnell, pastor of the church, assisted by Rev. William H. McNamara and Rev. John T. Kelliher, saw that everybody enjoyed the festivities.

The athletic games run under the direction of John Mullins and Frank Hanlon, resulted as follows.

Boys' county run for boys under 16. Won by Edward T. Burns. Michael Canahan, second. George Hanlon, third.

Bending broad jump—Won by Louis Stuart, John Finigan, second. Frank McCarthy, third.

100-yard dash—Won by John Finigan, Joe Ford, second. Nelson Miller, third.

100-yard dash (Women's race)—Won by Alice Sullivan. Mrs. Ryan, second. Nellie Horgan, third.

Potato race for girls—Won by Alice Sullivan. Hazel Mackie, second.

Boys' race—Won by Edward J. Burns. Matthew Kennedy, Peter J. Doyle, second.

Boys' race—Won by Edward J. Burns. Matthew Kennedy, Peter J. Doyle, second.

Hop, step and jump—Won by Alice Sullivan. Mrs. Ryan, second. Nellie Horgan, third.

Ladies' race

The Family Upstairs—Dingbat's Cook Can't Resist Joe — By Herriman

Copyright, 1911, by the N[illegible]

WORCESTER ACADEMY BOY BIG MEET STAR

Whitney Lands Three Firsts and a Second at School Meet.

TRAVERS ISLAND, N. Y., June 17.—In the discus throw of the interscholastic meet here to-day, L. Whitney of Worcester Academy established a new interscholastic record, when he made a throw of 150 feet. The old record was 139 feet 5 inches and was made by H. Boyd of Champlain, Ill., in 1910.

Summary:

880-yard run—Won by R. Granger, Barringer; second, J. Burke, Worcester Academy; third, J. Allen, Lawrenceville. Time—2m. 3 5s.

120-yard hurdle race—Won by G. B[illegible]n, Barringer High School. Time—16 4-5s.

Putting the 12-pound shot—Won by L. Whitney, Worcester Academy, with 52ft. 6 7-8in.

100-yard dash—Won by R. Garvin, Englewood High School. Time—10 3-5s.

440-yard run—Won by B. Storey, Curtis High School. Time—53 1-5s.

Running high jump—Won by W. M. Oler, Jr., Pawling School, with 5ft. 10⅝in.; F. Johnson, Worcester Academy, second, 5ft. 9¾in.

Throwing the discus—Won by L. Whitney, Worcester Academy, with 150 feet; D. Hinman, Jr., Delasalle Institute, second, 147 ft.; D. W. Maloney, Jr., Delasalle Institute, third, with 137ft. 4½in.

Pole vault—Won by L. Whitney, Worcester Academy, with 10ft. 9in.; L. Milton, Lawrenceville High School, second, with 10ft. 6in.; J. Green, Englewood High School, P. Meyer, Jr., Cathedral Prep. School of New Rochelle, L. B. Whitman, East Orange High School, tied for third with 10ft.

ATWOOD'S BEST NINE.

Albermarle Golf Club Has Interesting Contest.

Charles F. Atwood won the best selected 9 in 27 holes competition at the Albermarle Golf Club yesterday with 35—4 2-3—30 1 3. One-third of a player's handicap was used in each case. The summary:

C. F. Atwood, 35, 4 2-3, 30 1-3; P. F. Schofield, 33, 1 2-3, 31 1-3; R. M. Copeland, 37, 5 1-3, 31 2-3; W. L. Wadleigh, 38, 5 1-3, 32 2-3; P. E. Tewksbury, 36, 2 2-3, 33 1-3; F. S. Arend, 37, 3 1-3, 33 2-3; C. E. Stearns, 39, 6, 34; G. M. Bankart, 42, 8, 34; G. H. Adams, 41, 6, 35; W. S. Boyd, 39, 3 1-3, 35 2-3; E. Page, 44, 8, 36; G. E. Houghton, 42, 6, 36; C. C. Briggs, 39, 2 1-3, 36 2-3; F. F. Coats, 44, 6 2-3, 37 1-3; F. B. Arend, 42, 4 1-3, 37 2-3; R. E. Briggs, 44, 6, 38; H. F. Beal, 45, 6 2-3, 38 1-3; M. J. Connelly, 47, 8, 39; J. L. McKeon, 43, 3 2-3, 39 1-3; C. B. Somers, 46, 6, 40.

In the putting and approaching contest the following were tied for first place with 9 each: C. E. Stearns, W. S. Boyd, J. L. McKeon, C. C. Briggs, H. F. Beal and P. F. Schofield.

LOW MEETS KEDIAN.

Finals at Thorney Lea Golf Club on Saturday.

BROCKTON, June 17.—In the first round for the cup at the Thorney Lea Golf Club this afternoon, Herbert C. Low defeated Rev. A. G. Archibald 2 up. James Conroy defaulted to John F. Kedian, and Low and Kedian will meet next Saturday for the final rounds. In the 18-hole handicap Everett L. Crosby had the best net, 70, and John F. Kedian had the best gross, 83. The scores:

E. L. Crosby	84	14	70
John F. Kedian	83	11	72
Charles W. Bixby	96	18	78
F. W. Shaw	106	23	83
C. L. Ward	102	18	84
H. C. Low	102	18	84
Fred Rogers	103	19	84
Harold Tolman	110	24	86
Fred B. Howard	108	22	86
Dr. H. A. Chase	115	24	91
Clarence Howes	115	24	91
Fred Drew	118	24	94
F. S. Tolman	119	24	95
George Taylor	119	24	95

HART WINS AT WOLLASTON.

President First in a Field of Fifty Golfers.

Fifty golfers took part in the members' handicap medal play tourney at the Wollaston Golf Club yesterday. Claude M. Hart, president of the club, was the low scorer and won the gross prize with a card of 79. First net honors went to H. S. Bloomfield, who was 83—14—69. H. L. Doten was a close second for this cup with 85—14—71. Summary:

H. S. Bloomfield 83, 14, 69; H. L. Doten 85, 14, 71; H. J. McGlennen 93, 20, 73; H. B. Driver 84, 10, 74; C. M. Hart 79, 4, 75; J. H. Churchill 85, 10, 75; A. P. DeVega 91, 16, 75; F. A. Leahy 90, 14, 76; D. H. Goodspeed 92, 16, 76; W. A. Powers 96, 20, 76; J. A. Campbell 87, 10, 77; M. J. Mackey 93, 16, 77; D. H. S. Soule 99, 22, 77; T. R. Robbins 101, 24, 77; E. R. Hastings 92, 14, 78; C. W. Trainer 98, 20, 78; W. G. Kendall 102, 24, 78; J. J. Gallagher 84, 4, 80; J. S. Phelps 90, 10, 80; F. W. Lamb 96, 16, 80; F. D. Collins 98, 18, 80; V. M. Smith 91, 10, 81; C. J. Lindsay 91, 10, 81; H. E. Lodge 91, 10, 81; D. E. Little 88, 6, 82.

ALPINE'S TEAM MATCH.

Wins Handily From Framingham Golf Club.

FITCHBURG, June 17.—The Alpine Golf Club took the second team match of the season from the Framingham Golf Club this afternoon 10 to 2. E. S. Larned, after being three down and four to go, won the next four holes and match. The match between D. F. Dillon and C. A. Esty was not settled until the last hole, Dillon winning it by driving the green. The summary:

ALPINE.

J. L. Bailey 1, J. McNamara 0, G. R. Peabody 1, W. S. Dillon 0, H. W. Ougshee 1, R. H. Fales 1, M. F. O'Connell 1, F. A. Stowell 1, C. T. McMurray 1, F. A. Tower 1, F. N. Dillon 1, D. F. Dillon 1; totals—[illegible].

FRAMINGHAM.

Harold Bean 0, A. S. Tenney 1, F. B. Hills 0, E. S. Larned 1, H. W. Bean 0, Nicholson 0, E. T. Manson 0, F. F. Blodgett 0, C. B. Foster 0, F. W. Eastman 0, A. L. Pond 0, C. A. Esty 0; totals—2.

Cobb's "Inside" Baseball

How It Wins the Game

He's Always Quarreling, but His Craze to Win Does That, and He's Popular.

By R. W. LARDNER.

He was here last week, not long enough to get very well acquainted with the general public of Boston, but plenty long enough to convince said public that he is not yet prepared to yield the baseball crown to Joe Jackson or any other "upstart from the minors."

It is not strictly accurate to say there is only one Cobb, for he has a brother, also a ball player, and a son, who may be one. But there is only one Ty Cobb, and, as Charles Comiskey says, you have to hand it to him. This same Charles Comiskey had seen "King" Kelly, Bill Lange, Hugh Duffy and all the other great ones perform in their palmy days and he hesitated not a moment when the question was put to him: "Who is the greatest ball player of all time?" Cobb had beaten Comiskey's team time after time, had taken the pennant from the White Sox in the final game of the 1908 season, and yet the Chicago owner gave him his full meed of praise, instead of calling him "lucky," or "fresh," or "dirty," as many another has done.

Cobb's various accomplishments are ancient history. There is nothing to be said of his mechanical ball playing that the "fans" have not seen for themselves and appreciated. But there is a great deal to Cobb's work that does not appear on the surface or that is overlooked by the public because it is busy watching something else.

The general impression prevails that Cobb is not popular with his teammates and that he has hardly any friends on rival teams. Nothing could be farther from the truth. Ty has an argument with one of the other Tigers almost every time the Detroit club engages in a close game. Other great ball players have their "spats" under similar conditions, but that does not mean that they are disliked. Cobb quarrels more often with his mates simply because victory means more to him than it does to the majority of athletes. He is crazy to win, and he sometimes forgets his manners in the heat of battle.

Cobb Is a "Kidder."

For the benefit of the "fans" who have been led to believe that Cobb has few friends on his own team or on others, it might be well to call attention to the scene that takes place before every Detroit game. Cobb will usually be found "warming up" with some of the members of the "other" club. He is "kidding" them and they are handing it back to him, but there is no real hostility between him and the men with whom he happens to be conversing. And the same is true when he is with the rest of the Detroit players. Ty is something of a "kidder" and he likes word battles next to the actual conflicts of the diamond.

In the Spring of 1908, Cobb had a real fight with Catcher Charley Schmidt. It took place in the Southern training camp. It was caused by a disagreement between the two over Ty's treatment of colored people, rather, one colored person. Schmidt and Cobb went behind the stand at the ball park and had it out, and the catcher, who has taken up the fight game professionally, had all the better of it. Cobb admitted that he was licked and then he and Schmidt became fast friends. As for the other Tigers, they were divided about evenly in their partisanship, but none of them held anything against Cobb for his share in the proceedings.

The recent coldness between Cobb and Sam Crawford was brought about by an argument between Ty and Donie Bush over signs. Bush was, and still is, just ahead of Cobb in the batting order. Now Ty has a complicated set of signals for the man on base when he is at bat. He claims that he must use at least five hit and run signs to deceive the opposing battery. Most players have only one. Bush got mixed up two or three times and failed to read Cobb's signs aright.

In the middle of one game, in the 1910 season, one of these mix-ups occurred and it resulted disastrously for the Tigers. Whereupon Cobb gave Bush a sharp "call" and Donie, who is some conversationalist himself, came back. But he seemed to be getting the worst of it and Sam Crawford went to his rescue.

It was then that Sam and Tyrus got into a rapid-fire duel of epithets that could scracely be called complimentary. They everything they had to say and then didn't speak to each other for a long time. Manager Jennings insisted on a patching up of the quarrel this Spring, and now the two are good friends.

Some "Inside Baseball."

Crawford, who, by the way, is faster this season than he has been for years, seldom gets mixed on signs. Cobb is ahead of him, and Ty does whatever he is told to do by Sam when the latter is at bat. And the plays that the two pull off through their silent understanding are good samples of the real value of "inside baseball."

In the first inning of last Monday's game here two were out and the bases were empty, when Cobb came up and beat a slow hit to Purcell. It was natural to suppose that he would either attempt to steal on the first or second ball, or that Crawford and he would work the hit and run. Two balls were pitched out, but Ty failed to go.

On the next one he started at full speed, and Crawford, instead of swinging or letting the strike go over, laid down a bunt and beat it to first. It didn't have to be a perfect bunt, for the Red Sox were taken entirely by surprise.

Purtel came in to field the bunt and third base was left unguarded for the moment. Of course, Cobb kept right on going, and, of course, he reached it in safety. The play was a dandy, but it was wasted, for the usually reliable Delehanty fell a victim to Hall and struck out.

If it had been in the latter part of the game, and if the Tigers had needed a run to win or tie, you can bet that Cobb would have attempted a theft of home, and he would have come close to getting away with it. As it was, he had to play safe and conserve his best efforts for later on.

The public gains its impression that Cobb is unpopular through his evidently harsh verbal altercations on the field, with members of his own and rival teams. He does argue with the rest of the Tigers and he does quarrel with his opponents, but it is all in the day's work, and is usually forgotten the moment the game is over. It is Cobb's overwhelming desire to win that is at the root of all his squabbling.

Some Old-Time Grudges.

Cobb appears unable to get through a battle at Philadelphia without some sort of unpleasantness. He has quarrels with Frank Baker and Cy Morgan, which appear to be fixtures. Boston "fans" will remember the birth of the Morgan Cobb disagreement. The controversy with Baker arose over the latter's assertion that Ty had spiked him purposely. There was a great deal of fuss about this case, and the two players have been at each other ever since.

The Tigers say that Baker deliberately kicked Cobb when the latter was sliding back to third base in one of the games of Detroit's recent series at Shibe Park. Cobb then attempted to tread on Frank's foot. It is hard to get at the truth of these complaints and cross-complaints, because each club backs its own man. But Cobb has friends among the Athletics and that was proved last Fall, when he took part in the All-Star series that helped the American League champions in their preparation for their brush with the Cubs.

Cobb doesn't care whom he "bawls out." Hughey Jennings has been scolded fiercely by the "Georgia Peach." To be sure Hughey has been there with the back talk, but it never served to frighten Cobb into silence.

Cobb stands out there in center field and tells his mates about all the mistakes they make. Then he tells them again on the bench. He informs the pitchers that they worked like high school kids against certain batters, charges the infielders with ignorance and negligence and even "calls" his fellow outfielders when he thinks they have pulled a "bone."

Some of them shoot hot language back at him and swear they will never associate with him again, but they are all his friends after the game, or after they have had two or three days in which to think things over.

They All Root for Him.

Tyrus isn't immune from criticism. When he makes a mistake it never goes unnoticed. But he doesn't make many and so his critics don't have much chance to get back at him.

If Cobb were born to be unpopular, his sharp tongue would surely make him very much so with his fellow players. But to prove to your own satisfaction that the other Tigers are his friends, you have only to "knock" him in their presence, or assert that Jackson, Wagner, Lajoie, Speaker or someone else is his superior as a ball player. If they don't just laugh at you they will show temper and express themselves after the manner following:

"If you'd travel around with us and see him every day you wouldn't talk about other ball players in the same breath. And if you claim that Wagner or Jackson or anyone else is in a class with him you'd better go to the nearest alienist and have your bean examined. We'll pay the fee."

WORCESTER GOLFERS WIN.

Oxford Country Club Loses by 13 to 3.

WORCESTER, June 17.—The Worcester Golf Club defeated the Oxford County Club on the home links, 13 to 3. The Worcester club entertained the visitors at the Tatassit Club after the match. The score:

WORCESTER.		OXFORD.	
K. Schmidt	1	M. B. Heach	0
W. H. Fuller	1	W. F. Heach	0
Loring Coes	0	J. H. Sheehan	1
E. M. Taft	1	E. S. Bemis	0
G. W. Batchelder	0	F. L. Hinckley	1
J. W. Hunt	1	H. A. Morse	0
P. H. Howland	1	C. F. Fay	0
F. S. Morton	1	P. H. Floyd	0
F. J. Bowen	1	H. H. Hardy	0
W. W. Dammon	1	C. B. Adams	0
A. W. Wallace	1	J. F. Kirby	0
R. C. Page	1	J. M. Morton	0
A. P. Kelley	1	A. Montgomery	0
W. E. Veasey	1	A. E. Taylor	0
A. W. Day	0	C. W. Richards	0
George Davis	0	D. Miles	0
L. W. Briggs	0	Robert Heach	1
R. A. Bush	1	[illegible] Perry	0
Totals	13	Total	3

WOODLAND GOLFERS BUSY ALL HOLIDAY

C. L. Becker, With Handicap of Five, Defeats the Mythical Colonel.

There was plenty of golf all day yesterday at Woodland. In the morning there was a handicap medal play event for both net and gross prizes in Class A and for a net trophy in Class B. In the afternoon a Handicap vs. Bogey competition in two classes was the attraction.

H. P. Farrington was the best scorer in the morning and took the 18-hole silver medal, offered on holidays for the best score. Low net went to R. B. Willard, who had 83—10—73 in Class B. H. H. Whittemore was the winner with [illegible] 72.

C. L. Becker played the best golf of the afternoon and finished five up on Bogey with his handicap of 5. His medal score was one the best of the day for he went 75. Summary:

[illegible]

Class B

J. M. Muir, 20, 2 up; J. H. Jones, 18, 1 up; C. H. Baker, 24, 1 down; R. D. Kemp, 14, 1 down; G. H. Danson, 17, 2 [illegible]; H. W. Scanchie, [illegible], 3 down; E. S. Burt, 16, 3 down; N. P. Trickey, 18, 3 down; J. A. Law[illegible], 16, 4 down; L. M. Dorr, 18, 5 down; W. R. Conover, 16, 12 down.

COMMONWEALTH GOLF.

Medal Handicap and Foursome Play.

Two events were played at Commonwealth yesterday, a medal handicap in the morning in two classes, and foursomes in the afternoon. H. E. Gutterson was both low net and gross with 80—10—70 in class A, while T. P. Quinn was the winner in Class B.

J. E. Peckham and W. P. Kerr won the foursomes with 67 net. The summary:

CLASS A—Gutterson 80, 10, 70; [illegible] 82, 11, 71; E. C. Adams 84, 12, [illegible]; [illegible] 87, 12, 75; [illegible]; E. C. Townsend 84, 8, 7[illegible]; J. E. [illegible] 92, 15, 77; W. D. Mattocks 91, 14, 77; J. E. Peckham 90, 12, 78; [illegible]; W. M. Johnson [illegible], 6, 79; [illegible] 91, 12, 79; J. D. Lawrie 99, 18, 81; W. P. Kerr 97, 15, 82; N. H. Griffi[illegible] 99, 15, 84; [illegible] 100, 17, [illegible]; [illegible] Ross 102, 18, 84; N. A. McC[illegible] 104, 18, [illegible].

CLASS B—T. P. Quinn 96, 7, [illegible]; [illegible]man 101, 8, 93; W. H. [illegible].

AFTERNOON—J. E. Peckham and W. P. Kerr 67; H. F. Williams and H. C. [illegible] 70; E. C. Townsend and W. C. Wait 71; W. D. Mattocks and H. E. Gutterson 73; H. D. [illegible] and C. M. [illegible] Bates 73; H. T. [illegible] and C. L. Underwood 75; G. E. Hall and W. M. Donaldson 77.

OPEN CRICKET SERIES.

Fitchburg Wins From Maynard by 67 to 14.

FITCHBURG, June 17.—The first game in the Massachusetts Central Cricket League was played on the East Street grounds this afternoon when Fitchburg won from Maynard, 67 to 14. Fitchburg scored 67 runs for five wickets. The batting of Gwynne and Schofield and the bowling of Proctor and Burnett were the features. Summary:

FITCHBURG—Gwynne, retired, 19; Schofield, B. Miller, B. Donald, 10; C. Nicholson, [illegible]; McInnes, 0; Marshall, not out, [illegible]; S. A[illegible], leg B. M. Innes 0; Proctor, B. M. Innes, 6; H. Nicholson, not out, 9; extras, 3; totals, 67.

MAYNARD—[illegible], C. Gwynne, B. Burnett, [illegible]; G. McInnes, B. Proctor, 0; [illegible], C. [illegible], B. Barnett, 0; Miller, B. Proctor, 0; [illegible], B. Proctor, 0; J. Innes, C. H. Nicholson, B. Burnett, 0; [illegible], B. Burnett, 2; Turnbull, [illegible]; Morrice, B. Proctor, 5; [illegible], C. H. Nicholson, B. Proctor, 0; Doyle, not out, 1; extras, 1; totals, 14.

TRIPLE TIE FOR NET.

Newton Golf Club High Men Must Play Off.

A triple tie resulted in the members' handicap medal play tourney at the Newton Golf Club yesterday. D. B. Eddy, L. Harwood, and P. F. Sprague all had net cards of 71 and will have to play off next week for possession of the net trophy. Summary:

D. B. Eddy 78, 7, 71; L. Harwood, 81, 10, 71; P. F. Sprague 82, 11, 71; M. Stanton 75, 2, 73; E. G. Hapgood 85, 10, 75; P. W. Duncan 87, 12, 75; W. B. Shaw, 88, 12, 76; R. L. Chapman, 83, 5, 78; E. Loring 87, 9, 78; W. J. Woodman, 90, 12, 78; C. N. Ellis 90, 11, 79; N. O. Porter 97, 11, 76; E. B. Tuttle, 106, 19, 87; Miss M. E. Cold, 97, 9, 88.

TULLY WINS TOURNEY.

Gets a 69 in Handicap Play at Chestnut Hill.

A handicap medal play tourney at Chestnut Hill attracted a large field of golfers. F. M. Tully took away the honors with 92—23—69.

A. F. Browne was second with 82—10—72. The summary:

F. M. Tully, 92, 23, 69; A. F. Browne, 82, 10, 72; W. R. Alline, 95, 21, 74; A. E. Richie, 90, 15, 75; F. A. Vaganburgh, 99, 24, 75; J. B. Locke, 88, 12, 76; F. E. Withe, 93, 17, 76; E. E. Wiggin, 86, 10, 76; E. A. Harrington, 99, 22, 77; M. L. Crosby, 86, 8, 78; H. N. Raymond, 84, 6, 78; W. L. Munroe, 105, 26, 79; F. G. Sherman, 102, 22, 80; H. R. T. Collins, 120, 24, 96.

DOWN TO FINALS IN STATE TENNIS

Sulloway and Bishop Win and Meet Each Other on Monday.

[illegible]

Harvard player who has furnished several surprises this week, and Sulloway again proved himself the master in straight sets.

The match between Bishop and Sulloway should be a good one, for both have shown splendid form the past week.

The summary:

Fifth round—Richard Bishop defeated C. H. [illegible]; F. J. Sulloway defeated A. S. Dabney, 6—4, 6—0.

Semi-finals—F. J. Sulloway defeated E. T. Dana, 6—1, 4—1; Richard Bishop defeated [illegible] Foster, 6—4, 7—9, 6—2.

FINALS SATURDAY.

Wollaston Club Tennis Down to Semi-Finals.

QUINCY, June 17.—The Wollaston Tennis Club held an open doubles tournament for the Norfolk County championship here this afternoon. The results:

[illegible]

SEMI-FINALS—Niles and Martin beat [illegible] and Litchfield, 6—2, 6—3. The remainder of the semi-finals will be played Monday afternoon at 4 o'clock and the finals will be played Saturday at 2 o'clock.

DENSMORE'S 74 WINS.

Best Card in Plymouth Club Medal Play.

PLYMOUTH, June 17.—The second golf tournament of the season of the Plymouth Country Club was held this afternoon. It was 18-hole [illegible] medal play, and the men's first [illegible] Ellis Densmore, while Mrs. L. Hat[illegible] was the winner in the women's play. [illegible] cards were turned in by the men [illegible] by the women. The summaries:

[illegible]

Quincy Club Tennis.

QUINCY, June 17.—The Quincy Tennis Club held an open tournament for doubles on its court here this afternoon. The finals will be played next Saturday afternoon.

The results:

[illegible]

Miss Hotchkiss Champ.

PHILADELPHIA, June 17.—Miss Hazel Hotchkiss of Berkeley, Cal., retained the Women's National tennis championship by defeating Miss Florence Sutton of Los Angeles, in the challenge round to-day. The scores: 8—10, 6—1 and 9—7.

Roark Hits Record.

Dr. H. A. Roark won the low gross at Brae Burn yesterday in the play for the holiday cup. His card of 72 equals the course record made by W. S. Wait. R. J. Dunkle, with 92—20—72, captured the low net.

Dedham Wins Lawson's Cup by Four Feet

Beats Winchester High by Small Margin on Mystic Lake—Medford Is Third.

The tenth annual race for the possession of the Thomas W. Lawson Interscholastic Trophy held on Mystic Lake [illegible] won by Dedham High [illegible]

[illegible]

FOSS IS A WINNER AT ALLSTON CLUB

Captu[illegible] Handicap; [illegible]

[illegible]

MAGEE LOW NET.

Gets a Seventy two in Medal Play at Oakley Club.

[illegible]

I CURE MEN
BOSTON SPECIALIST
ADVICE FREE
DR. KILLORY

Dr. Hallock's Free Remedies For Men
DR. HALLOCK'S EL-VI-TA PILLS
DR. HALLOCK CO.
114 Court St., Boston, Mass.

Every Woman
MARVEL Whirling Spray

URINARY COMPLAINTS RELIEVED IN 24 HOURS
SANTAL MIDY CAPSULES

BLOOD POISON PERMANENTLY CURED

PHYSICIAN SPECIALIST SURGEON ADVICE FREE
DR. THURLOW

House Visits In and Out of Town Call, Write or Telephone
Dr. Joseph Grady
Medical and Surgical SPECIALIST ADVICE FREE

J.P. Coupon

DESPERATE DESMOND ❧ HE GETS FAIR ROSAMOND IN HIS POWER AGAIN

It would be an easy matter for Herr Schlingmesser to put Desperate Desmond out of business forever with one throw, but like all great artists, he is fond of displaying his skill. Before he makes the fatal throw he wants to show how near he can come to the villain without hitting him. A very pretty exhibition, but extremely injudicious.

When you are up against a cur like Desperate Desmond, it doesn't pay to take any chances. Many and many a time that villain has escaped a well-deserved fate just because somebody tried to put some fancy frills on his execution. You can't blame Herr Schlingmesser, but Claude Eclaire ought to know better than to stand for any such stuff as that.

In another part of the circus grounds we find Professor Bleeps, the strong man, practicing his great feat of catching cannon balls. The manager has given him a severe calldown because he missed a couple of easy ones at the last performance, and the professor is afraid he'll lose his job if he doesn't do better.

The first ball is a hot one, and the professor misses again. A man shouldn't be allowed to practice those dangerous stunts when there are other people about. Somebody might get hurt. In this case, no harm is done, except to Desmond's plug hat, which would certainly have been pierced by the knife in any event. Still, one ought to be careful.

This is more serious than appeared at first glance. The cannon ball carries the villain's hat far out into the jungle, where it is seen by Gomgots and his wild men, who immediately know that their chief is in danger. And we'll say this much for those savages—they never desert a friend in need. That's more than you can say of some white men.

Claude puts up a brave fight, but the wild men are too many for him. Our hero is helpless in their clutches and can do nothing to save fair Rosamond from being carried away by Desperate Desmond. But you may rest assured of one thing, gentle reader—whatever happens, our brave heroine will not marry that cur in tomorrow's pictures.

BIG HARVARD CREW SHAKEUP MADE BY WRAY

Newton Replaces Goodale at Stroke and Goodale Takes Newton's Seat, No. 4.

HARVARD CREW QUARTERS, RED TOP, Ct., June 17.—Dissatisfaction at their faults of the time row last night caused Coach Jim Wray to make an important change in the Crimson Varsity shell this afternoon, the first that has been ordered in six months. Goodale, stroke since training was begun this spring, was relieved of his position, and Newton, number 4, was given the seat, Goodale going to Newton's bench.

The transfer was a surprise to those not close to the crew, but it has been evident that Harvard has not been getting results in speed recently, and Goodale's failure to lengthen the pace is regarded as responsible for a large share of the trouble. Efforts to induce him to change his model have failed, and Newton's style will be watched. He passed the pace back with better results to-night, but Wray said that it is by no means settled that Newton will be a fixture. A similar change was ordered in the freshman eight.

Crombie went from stroke of the freshmen four to the eight, and E. Curtis went from stroke of the eight back to the four. This was the order in which the freshmen were rowing till they came here, and Curtis has been at stroke on the eight only three days.

Wray has become convinced that radical measures are necessary to get speed back into the Harvard boats, as only a week of practice rowing remains.

This evening the Varsity eight rowed ten miles, going down stream to the drawbridge in New London and back. The Freshmen eight picked up the regulars for a fast half mile coming back up the river, the Varsity winning by a length. Both crews kept the stroke to forty for fully half the race.

Guests at the quarters to-day include Dick Whitney, of last year's crew, Ba[illegible]den, for four years a Harvard [illegible] and Robert F. Herrick, chairman of the Harvard Rowing Committee. Harold Vanderbilt's motor launch, the Vagrant, which was burned off the Harvard dock yesterday, was raised to-day. The insurance will be adjusted and the boat will then be taken to the repair shop.

COACH KENNEDY IS STILL KEEPING MEN AT LIGHT ROWING

YALE CREW QUARTERS, GALES FERRY, Ct., June 17.—Because of Yale's stiff time row last night, the Varsity and Freshmen eights were given only light work to-day.

This morning the crew did only a mile of rowing, merely a limber-up spin according to Coach Kennedy. This evening Varsity and Freshmen went down stream two miles and raced back, the regulars winning by a length.

No time rowing was done by any of the crews [illegible] Kennedy left for his home in New Haven [illegible] with his son Jack, who has been [illegible] week at the crew quarters. Mr. Kennedy's family will go to Maine next week.

Coaches Kennedy and Wray, Dr. Ladd and Chairman Herrick of the Harvard rowing committee all met to-night at the Gales Ferry railroad station and chatted sociably while waiting for the train. It was learned to-night that the new Davy shell at Yale was recently damaged and must be patched up before it can be used. The lines of the shell have been very satisfactory, and Kennedy wishes to use the boat in the regatta.

BOSTON BOWLERS WIN.

BOWLING GREEN TOURNEY.

A holiday tournament between four scrub teams of the Boston Bowling Green Club on the Franklin Field course yesterday resulted in a victory for Team 1. Skipper Hill of this team was given the prize, a suit case, the understanding being that the prize should go to the skipper of the winning team. The make-up of the teams was: No. 1—Milene, Merritt, Monroe, Hill (skip). No. 2—Hartwell, Haire, Poulson, Greenwood (skip). No. 3—Anderson, Bruce, Clark, Burkhardt (skip). No. 4—Hooker, McNamee, Grieve, Mitchell (skip). Team 1 beat Team 2 by a score of 25 to 17. Team 3 beat Team 4 by a score of 19 to 15. Team 1, having scored the most points, was declared winner.

FALL RIVER, June 17.—The Boston bowlers paid a visit to this city to-day and won from the fast Fall River Bowling Green Club by the score of 58 to 30. There were only two rinks played and while the contest in the first rink was fairly exciting, the bowling of the Boston boys in the second rink was a revelation. The Bostons showed better form as the game went on and had there been any large number of rinks in play the visitors would undoubtedly have run up a big score. The summary:

RINK No. 1

Boston (22).	Fall River (17).
W. McAustin.	M. A. Buffington.
B. Benson.	Edward Livesey.
T. Carr.	J. Kershaw.
J. McGraw (Skip.)	Edward Cook (Skip.)

RINK No. 2.

Boston (36).	Fall River (13).
H. Putnam.	G. Nabb.
T. Wilcox.	J. Noble.
F. Donahue.	M. Thompson.
S. Wensym.	W. Caufield.

Big Football Surprises

* * * * * * *

"Tad" Jones on New Rules

Noted Quarter Back Says Yale's Chances Are Bright; Harvard in Good Shape.

By TAD JONES.

Yale's World Famous Quarterback

THE football season of 1910 was so completely filled with surprises that it is next to impossible to make predictions at this time of year. The play of certain elevens, however, was so clean cut that it showed a clear knowledge of the rules and an ability to grasp the new game. The knowledge—call it football instinct—will stand them in good stead during the next season's campaign.

The Harvard football season of 1910 was a success up to the final game, when the Yale team surprised not only Yale and Harvard men, but themselves as well. The Harvard team that played that day was probably the finest machine that Haughton has ever turned out—with the possible exception of the team of the preceding year. Coach Haughton, of Harvard, has shown remarkable ability during his connection with the Crimson football teams—each year turning out powerful elevens—and well coached ones. He has been at Harvard long enough now for the players to become well accustomed to his ways and methods, and it is safe to say that with what material he has at hand Harvard will once more be represented by an eleven that will be hard to conquer.

Wendel, the line plunging back, stands out at this time—because of his brilliant play in the Yale-Harvard game last Fall. Wendel's services will come in handy, too, for a good line plunging back is essential to the well balanced, well developed team. Harvard has always had a great wealth of material from which to draw, and next season's will prove no exception.

The fault of the Harvard teams, it seems, has been in their inability to take advantage of their wonderful strength and speed at the proper moment. Men upon whom Harvard will call next Fall, besides Wendel and her captain and those available from last year's varsity eleven, will be Smith, an end; Peabody, an end from the freshman team; Porter and Bortwell, backs of no mean ability; Beebe, Goddis and Willetts. Willetts is a brother of the former Harvard hockey star and of the same mould. He is fast, alert and aggressive—the three requisites of a good football player—line man or back—in this new game. The outlook at Harvard is bright—but not so bright perhaps as last year, when the whole team was made up of veterans.

Redeemed by Fighting Spirit.

At Yale the one redeeming feature of the last season was the spirit displayed in the Princeton and Harvard games. That spirit and that alone would make the outlook bright at Yale, even if some brilliant material were not available from last year's freshman team. Scully, Paul, Childs and McDevitt are reliables around whom a strong front can be developed in the line, with such men as Carpenter, Cooney, Ketcham, Young, Wolfe, Roweyn and Munsil to make the competition keen. Scully, if not the best, was one of the very best tackles on the field last Fall, his speed and aggressiveness making him a power on both offence and defence.

Yale's great loss will be felt at end. Kilpatrick graduates, and it will be some time before the end position is played again as Kilpatrick played it. With him goes Vaughn, as good a man as Kilpatrick, though not so brilliant, and Brooks. Momeisler will do nicely at an end, if he has no injuries, and the freshman end, Davis, may develop in good style. Behind the line Yale's greatest strength will be in Captain Howe. There are many who believe that Yale's return to form last Fall was caused by putting Howe at quarterback. At any rate, he accomplished what no other had been able to accomplish. With him, and McClintock, a former Hotchkiss star. Both of these men are very fast—both possess a great deal of football knowledge and experience. Jim Reilly, who played last year; Philbin, Foss, Campbell and Gatons will make the competition keen enough for any one of them. With the proper coaching and under Captain Howe, Yale should develop a team next Fall that will be undefeated when the last whistle blows.

Princeton's Last Game Disappointing.

Princeton, like Harvard, met with a reverse and a keen disappointment in her last game with Yale. Princeton men have been doggedly working with Yale's defeat in view for several years, and the added defeat of last year will cause no let up in their efforts. Princeton's eleven last year was a fast and well coached aggregation, and with the new blood from their freshman team will develop this season into a faster and more aggressive team.

Last year the Princeton offence was centered too much around one man. It was upon one man that Princeton relied to advance the ball, and few were the times that he failed. However, the easiest team to beat is the one-man team, and it is safe to assume that Princeton has learned her lesson. Of the new men two or three stand out pre-eminently. The first of these is Baker, from whom much will be heard. With Pendleton and Baker as running mates, Princeton will have the cleverest men on any field next Fall. Vaughn, a big sturdy halfback from the west, will fit in well with Ballon, Baker and Pendleton, all of whom are big and strong enough to interfere for each other and fast enough to get out of one another's way. In the fast open play that must necessarily characterize the football of 1911 these men should show at their best advantage. Princeton's team of 1911 will cause a great deal of worry and anxiety, not only at Yale, but at Harvard as well.

At Pennsylvania the outlook is the brightest it has been in the last three years. The team will be made up of juniors and sophomores, and what they don't accomplish this year must surely fall before them next. The outlook is very bright. The substitute material of last Fall was exceptionally good, and the material from the freshman squad was excellent.

MIXEDWOOD TAKES HONORS IN PACING

WAKEFIELD, June 17.—The pacing supremacy of the Quannapowitt Driving Club horses was decided to-day at the Wakefield Reading track and to Mixedwood, owned and driven by C. J. McGovern of Lynn belongs the title of champion. Three heats were necessary to decide the winner.

In the first heat Mixedwood drew the pole, but M. F. Clarke's Billy Bagge stole it from him easily in the race and won by a half head. The second heat was a corker, McGovern being obliged to give Mixedwood the whip throughout the last quarter to beat Billy Bagge by a bare nose. In the third trial heat Mixedwood went to the front at the start, hard pressed by W. P. Pierce's Ginger B. Throughout the entire distance it was a battle royal, Mixedwood winning by a narrow margin in the fast time of 1 06.

LEHMAN A BIG WINNER.

Scores First in Seven Events at Worcester.

WORCESTER, June 17.—Fritz W. Lehman, a member of Class One, was easily the star at the first annual field day games of the Worcester Trade School, held at the Oval to-day. He won seven out of nineteen events, for a total of forty seven points. Summary:

100-yd. dash—Won by F. W. Lehman; George Collins, second; Elmer Olson, third. Time—11s.

120-yard high hurdles—Won by Lehman; T. Francis Sullivan, second; W. J. Murphy, third. Time—21 4-5s.

Running high jump—Won by Philip Bemis, 5 ft. 1; J. Hoy and Edwin Johnson tied for second, 4 ft. 11 inches.

One-mile run—Won by Percy Batchelder; Edwin [illegible], second; John Crothers, third. Time—5m. 6s.

[illegible] and jump—Won by Hoy; Bemis, second; Lehman, third. Distance—36 feet 5 [illegible] inches.

220-yard dash—Won by Lehman; Collins, second; Elmer Olson, third. Time—24 4-5s.

Hammer throw—Won by Lehman, 84 feet 4 inches; Edward Barrett, second, 58 ft. 2 in.; Percy Batchelder, third, 48 ft. 3 in.

880-yard run—Won by Batchelder; Philip Ramsdell, second; Vigneault, third. Time—2m. 21s.

Standing broad jump—Won by L. A. Hoy, 9¾ ft.; Lehman, second, 9 ft. 8 in.; Batchelder, third, 7 ft. 6 in.

Shot put—Won by Lehman, 31 ft. 6¾ in.; Batchelder, second, 29 ft. 8½ in.; Clifford Delaney, third, 28 ft. 1 in.

440-yd. dash—Won by Lehman; Batchelder, second; Robert Brady, third. Time—58 2-5s.

Pole vault—Won by Bemis, 7½ ft.; Murphy and Collins tied for second with 7 ft. 8 in.

Standing jump—Won by Hoy, 4 ft. 2 in.; Bemis and Lehman tied for second, 4 ft. 1 in.

[illegible] low hurdles—Won by Lehman; Collins, second; Ramsdell, third. Time—25 2-5s.

Running broad jump—Won by Hoy, 17 ft. 5¾ in.; Lehman, second, 17 ft. 2 in.; Collins, third, 16 ft. 7 in.

One-mile relay against time—Won by Class one. Time—4m. 14 2-5s.

DE MAR ONCE MORE.

Wins Cross-Country Run From Scratch.

Clarence H. De Mar, winner of the 1911 B. A. A. Marathon run, added to his laurels yesterday by capturing the ten-mile cross-country race of the St. John's College, Danvers, from scratch. The start was made at Beverly and M. F. Marsh, the limit man, who was leading as far as Salem, was passed by De Mar at that point, from where the latter led the way to the finish.

The course was through Salem, Peabody to Danvers and [illegible] round the Columbus Circle. De Mar's time for the distance was 50 minutes. Others who finished and their order were:

H. H. Piggott, Medford; Ernest Peabody, Lynn; Thomas Lilley, North Dorchester A. A.; William Lally, North Dorchester A. A.; [illegible], Lynn; M. F. Marsh, Haverhill Y. M. C. A.; R. O. Hayes, Salem.

The winners in the other events were:

100-yard dash—Won by Charles A. Mahoney, St. John's; [illegible], Lawrence High, second; T. B. [illegible], Beverly, third. Time—10 2-5s.

440-yard dash—Won by Charles A. Mahoney, St. John's; [illegible], second; T. H. [illegible], third. Time—[illegible].

One-mile run—Won by [illegible], Dorchester A. A.; [illegible], Lawrence High, second; [illegible], third. Time—5m. [illegible].

880-yard run—Won by W. B. Ryan, Boston Y. M. C. A.; [illegible] second; [illegible] third. Time—[illegible].

The baseball game between the St. John's team and the [illegible] of Lynn was won by the former by a score of 11 to 0.

ACUSHLA ROUNDLY WHIPS THE ALTAIR

Hollis Burgess Fails to Bring New York Boat to Front at Hull.

In the open race of the Boston Yacht Club sailed yesterday at Hull, the 46-footer Altair, Herreshoff design, made its first appearance in Eastern waters and was badly whipped over a 13-mile outside course by the Acushla II.

Hollis Burgess was sailing the New York boat and it didn't lack for skill at the wheel. Both boats met on an equal basis, sailing boat for boat, although the Altair is seven feet larger and the Acushla is an auxiliary.

E. W. Manahan, who recently bought and brought the Altair around from New York, is satisfied, and these two boats, with the Goldenrod, now at Marblehead, will race all season. But little windward work was had, owing to the light wind, and the Altair claims a wholesail breeze.

Fifty boats started in the first open race of the Boston Club and all but the Cape catboats finished. This class was two minutes outside the time limit.

It was a day of unsatisfactory yacht racing, but just before the finish a good northerly breeze blew in, and all the classes were bunched at the line.

In the Hull one-design class, C. C. Kenney's twelve-year-old son, Charles, came within two seconds of landing his father's boat a winner after sailing a fine race.

The summary:

SPECIAL—46-FOOTERS.

Boats and owner—	Elapsed Time h. m. s.
Acushla II., Wetmore and Savage	2 38 40
Altair, E. W. Manahan	2 51 41

CLASS P—31 RATING.

Timandra, J. B. Fallon	1 42 30
Italia, George Lee	1 47 21
Wianno, A. W. Stevens	1 49 43
Amoret, C. B. and H. B. Whelock	1 51 08

CLASS 1—18 FOOTERS.

Arrow, E. H. Murphy	2 10 07
Mirage II., [illegible]	[illegible]
Museum, [illegible]	[illegible]
Cheroot, [illegible]	[illegible]
Kittiwake, [illegible]	[illegible]
Aurora, [illegible]	[illegible]
Boutwell, [illegible]	[illegible]
A. penguin, [illegible]	[illegible]
Acanto, [illegible]	[illegible]
*Dorchester II., [illegible]	[illegible]

CLASS S—DORIES.

Bessie, [illegible]	[illegible]
Teaser, [illegible]	[illegible]
Sunny, [illegible]	[illegible]
Spray, [illegible]	[illegible]
Naiad, [illegible]	[illegible]
Elizabeth, [illegible]	[illegible]
Terror, [illegible]	[illegible]
Anemone, [illegible]	[illegible]
Question, [illegible]	[illegible]
Pioneer, [illegible]	[illegible]

HULL ONE-DESIGN CLASS.

Knick Knack, [illegible]	[illegible]
Boniface, [illegible]	[illegible]
Eagle, [illegible]	[illegible]
Kil [illegible]	[illegible]
Weare, [illegible]	[illegible]
Wa Wa, [illegible]	[illegible]
Beta, [illegible]	[illegible]
Tooglea, [illegible]	[illegible]
*Hooloo, [illegible]	[illegible]

FIRST SPECIAL RATING CLASS.

	Actual Time h. m. s.	Elapsed Time h. m. s.
Flirt, D. W. Heywood	1 52 32	1 51 55
Nutmeg, A. C. Jones	2 19 08	2 18 01
Notice, H. Lundberg	2 18 57	2 18 34
Virginia, C. L. Joy	2 18 47	2 18 4[illegible]
Perhaps, [illegible]	2 25 30	2 22 55

SECOND SPECIAL RATING CLASS

Plover, James Knowles	2 18 30	[illegible] 5 41
Gringo, W. H. Brown	2 13 59	2 13 5[illegible]
Idol, VerPlanck & Kimball	[illegible] 17 1[illegible]	[illegible] 17 [illegible]
Hobomack, W. H. Canterbury	2 16 50	Not meas.

*Did not finish.

OPENS RACE SEASON.

NEWBURYPORT, June 17.—The first race of the season by boats of the American Yacht Club was sailed this afternoon over a five-mile course for the larger boats. The wind was light and variable. The Indian won in Class X by one minute and ten seconds, and the Raccoon in the other class by twelve seconds. The summary.

CLASS X, DORIES

Name. Owners.	El time
Indian, Noyes and Balch	1 48 00
Chiquita, A. H. Safford	1 49 50

CLASS A, SLOOPS.

	El time	Act time
Raccoon, P. A. Creeden	1 47 35	1 47 43
E[illegible]tora, L. Brown	1 48 00	1 47 47
Unique, G. W. McKay	1 51 00	1 49 29

SETS UP NEW MARK.

An interesting series of nine races was held at the new Franklin Field half mile track, Dorchester, by the Dorchester Driving Club yesterday morning, before a large attendance.

Fastest Direct, with T. J. Griffin up, beat out The Arrow, with Jack McDonald at the reins, in the two fastest heats made on the new track this season, the time for each heat being 1:01¾.

ALTRO L. TROTS FAST.

The Old Colony Driving Club held one of the most successful matinees of the season at the South Weymouth track yesterday afternoon. The feature was the [illegible] 1.07¼ trotted by Altro L. The [illegible] gelding came within a quarter of a second of equaling the track record, which is 1 07 held by him.

Willie John, though getting a length, [illegible] of the send off in this heat, [illegible] only half a length behind the winner.

Nutmeg Sails Away.

The thirty-one footer Nutmeg owned by A. C. Jones, of this city, left Hull yesterday afternoon after the races to round the Cape and take part in the Block Island ocean race next week. The Nutmeg is a consistent ocean racer and has won the Block Island race once.

FAST TIME MADE IN QUINCY GAMES

St. John's Parish Events Are Well Contested; Quincy A. A. Scores Heavily.

QUINCY, June 17.—Some fast time was made in the running events held this afternoon on Merrymount Park in connection with the annual field day and reunion of St. John's parish. Nearly every athletic organization in the city was represented in the events. In the 100-yard dash, E. Prout, was given a time of 10¼ seconds, which is considered remarkable in view of the condition of the track. The new Quincy A. A. won the majority of the prizes.

Outside of the running and jumping events numerous baseball games were played and dancing was enjoyed. The summary:

100 yards—Won by E. Prout, Q. A. A.; R. H. Trask, Quincy Y. M. C. A., second; J. E. Elcock, S. B. A. C. (scratch), third. Time 10¼s.

220 yards—Won by E. Prout, Q. A. A.; George Sullivan, S. B. A. C., second; J. Gilcone, West Quincy, third. Time—25¼s.

Broad jump—Won by R. H. Trask, Quincy Y. M. C. A.; J. M. Wilson, Quincy Y. M. C. A., second; A. Aronson, Quincy, third. Distance—[illegible] feet, 3 inches.

440 yards—Won by George Sullivan, S. B. A. C.; F. A. Terrill, Jr., Q. H. S., second; M. A. Oettinger, F. B. A. C., third. Time—54¼s.

1 mile—Won by J. A. Kelligrew, Dorchester; H. Settermeister, Q. H. S., second; W. J. Hackett (scratch), B. G. A. A., third. Time—4m. 45s.

3 miles—Won by A. L. Upham, N. D. A. A.; Frank Bruce, Q. A. A. C. (scratch), second; H. Settermeister, Q. H. S., third. Time—15m. 45s.

220 yards (closed)—Won by J. E. Elcock; J. Gillis, second. Time—23 2-5s.

1 mile relay race—Won by Quincy A. A. (Marcean, Flynn, Prout and Trask). Time—4m. 3[illegible]s.

TROT AT MEDFORD.

Total of 16 Races at Combination Park.

At Combination Park, Medford, yesterday, sixteen races were run off and the Metropolitan Club raced their horses at the park in a friendly matinee. Bert [illegible] of Malden captured the greatest honors of the day, when he drove two winners. The summary:

CLASS A. TROT. [illegible]

CLASS B. PACE. [illegible]

CLASS C. PACE. [illegible]

CLASS D. FREE FOR ALL. [illegible]

CLASS E. FREE FOR ALL.

Chase, b.g. (Sears)	2 1	1
Demarest, b.g. (MacDonald)	1 2	2

Time—1 06, 1 07.

CLASS F, TROT.

Phyllis F., b.m. (French)	1	1
Castle Tod, b.h. (MacDonald)	2	2
[illegible]maker, b.h. (Torke)	3	3

Time—1 15½, 1 13½.

CLASS G. TROT.

Orphan Boy, b.g. (Furbush)	1	1
[illegible], g.g. (Gove)	2	3
Torreon, g.g. (Garmon)	3	2

Time—1 10½, 1 10¼.

CLASS H. PACE.

Watchman, b.g. (Welch)	1	1	1
Bodeck, bl.g. (Minckler)	2	1	2

Time—1.10, 1 10.

CLASS I. PACE.

Trixie S., b.m. (Lawrence)	1	2	1
Wesley Summer, b.g. (Heay)	2	1	2

Time—1 10, 1 08.

CLASS J. TROT.

Chazey Belle, b.m. (C. Forshner)	1	3	1
Nancy Oldfield, ch.m. (Scanlon)	3	1	4
Bernice Rolfe, bl.m. (Simpson)	2	2	3
Patricia, b.m. (Hubbard)	4	4	2

Time—1 12½, 1 10½, 1 12½.

CLASS K. TROT.

Doctor, b.g. (Twombly)	3	2	1	1
Tower Boy, g.g. (Perol)	2	1	3	2
Prince of Monaco, b.g. (Power)	1	3	2	3

Time—1 12½, 1 12½, 1 13.

CLASS L. TROT.

Wareham Boy, b.m. (Foster)	1	1
Gay Bourbon, bl.g. (Marr)	3	3
Virginia Dare, b.g. (Forshner)	2	2
Milk Boy, b.g. (Greene)	4	4

Time—1 14½, 1 14½.

CLASS M. TROT AND PACE.

Tony C., b.g. (Crofts)	1	1
Mamlet, b.g. (Wood)	2	2
Albert H., b.g. (Thyng)	3	3

Time—1 15, 1 14.

CLASS N. PACE.

Henrietta, ch.m. (Thyng)	2	1	1
Grenadier, g.g. (Kingman)	1	2	2
Independence, ch.g. (Brown)	3	3	3

Time—1 10, 1 10, 1 14.

CLASS O. TROT B.

Raritan, br.g. (Pike)	1	1
Nancy, g.m. (Wiley)	2	2

Time—1 20, 1 20.

CLASS P. TROT.

Lady Almont, bl.m. (Odams)	1	1
Dixie, b.g. (Sterling)	2	2

Time—1 27, 1 27.

SHERIDAN MAKES MAR .

Hurls Discuss 141 Feet 8 1-2 Inches.

PATERSON, N. J., June 17.—Martin J. Sheridan of the Irish-American A. C., the world's champion, created a new record for the discus in the annual games of the Knickerbocker Rowing and Athletic Association, held at Willard Park, this afternoon.

He scaled the steel plate 141ft. 8½in., adding 4¼in. to the old mark.

Methuen Winner.

LOWELL, June 17.—Cricket: Methuen, 100. North Chelmsford, 76; Zion Cricket Club, 102; Andover Club, 34.

HEDLUND IS LOSER TO ABEL KIVIAT

Brookline Runner Makes Great Try, but Kiviat's Sprint Wins Out.

Abel Kiviat, the sensational New York schoolboy runner, defeated Oscar Hedlund of the Brookline Gymnasium in a special one-mile race at the big field day held under the auspices of St. Joseph's Church, West End, at Oak Grove, Revere, yesterday afternoon. The runners ran neck and neck for the greater part of the race, Kiviat winning by a scant five yard margin. The sensational running of these two stars kept the large crowd in a thrill throughout.

At the firing of the starter's gun the Irish-American flyer jumped into the lead and began to set a fast pace. The winged "B" runner hung to Kiviat's heels like a leech. At the end of the second lap Hedlund started to sprint and soon took the lead. The lad from the wealthy town continued to set the pace until the last lap, when Kiviat let out a terrific burst of speed and tore around the track with the speed of a greyhound. Hedlund made a gallant effort to cling to Kiviat, but he was not quite equal to the task and Kiviat flashed across the finish line a winner.

The 440-yard handicap run was won by W. A. MacDonald, unattached, with a handicap of twenty-four yards.

One Mile Handicap—Won by George Kimball, South Boston A. C.; second, W. H. Doogett, South Boston A. C.; third, G. L. Garland, B. A. A.

Five-mile run—Won by J. Herrigar, North Dorchester A. A. (80 yards); J. Cunar, second (50 yards); J. Lorder, B. A. A., third (60 yards). Time—27m. 25 1-5s.

Running High Jump—Won by Gidney, B. A. A. (2 feet); [illegible] Lawrence, B. A. A., second (scratch); J. MacDonald (5 feet), third. Height—5 feet 10 inches.

[illegible] scratch, 43 feet 11½ inches; Cuni, 1 foot 7 inches, second, distance 43 feet 8¼ inches; M. MacDonald [illegible] feet 2 inches, [illegible]. Distance 42 feet [illegible] inches.

100 Yards Dash—Won by Sherman, B. A. A.; F. O'Hara, B. A. A., second; R. V. Snow, B. A. A., third. Time—10 2-5s.

440 Yards Run—Won by MacDonald, unattached (24 yards); A. Walsh, St. Joseph's, second (24 yards); Conkley, unattached, third (18 [illegible]). Time—55s.

[illegible] Yard Run—Won by G. Cusick, St. Joseph's; [illegible] M. Prebe, Howard A. A., [illegible]. Time—2m. 7 1-5s.

[illegible] Race—B. A. A. defeated South Boston A. C. Winning team: F. O'Hara, V. H. Guething, A. M. Borozer and T. J. Hafar.

BOAT CLUB RACES.

Good Contests in Day's Program at Winchester.

The Winchester Boat Club held its annual invitation races on Mystic Lake yesterday afternoon and the finishes in most of the events were close. The feature was the tilting match in which Cummings and P. Sheridan of Winchester finally won. Summary:

Single blade canoe, Manson, Medford, first; J. Sheridan, Winchester, second.

Tandem, lady and gent, won by Miss Day and Smith, Medford; Miss Pettingell and Cummings, second.

Tail end race, won by Bates, Winchester; Manson, Medford, second.

Tandem double paddle, won by Murphy and J. Sheridan, Winchester; Tuck and Daley, Winchester, second.

Novelty standing race, won by Proctor, Winchester; Gerlach, Winchester, second.

Relay race, won by Smith and Walking, Medford; Manson and Daley, Medford, second.

Hurry scurry race, won by Proctor, Winchester; Hyde, Medford, second.

Tilting match, won by Cummings and P. Sheridan, Winchester; Tuck and Murphy, Winchester, second.

BEAR HILL EVENTS.

Rounds for Two Cups and Foursomes on Card.

WAKEFIELD, June 17.—Open house was kept by the Bear Hill Golf club. The day's play was given over to the first and second rounds for the Presidents and Consolation cups and a four ball foursome, the latter being won by H. P. Upham and Laurence Eaton. The scores:

President's Cup—First round: J. F. White defeated L. M. Crosby, 5 up, 4 to play; L. Clough defeated R. G. Hartshorne, by default; L. M. Howe defeated T. Eaton, 5 up, 4 to play; T. F. Parks defeated J. Dike, 3 up, 2 to play. Second round: J. F. White defeated L. Clough, 1 up (19 holes).

Consolation Cup—First round: H. P. Upham defeated C. E. Walton, 5 up, 3 to play; L. Eaton defeated A. E. Wilkins, 2 up; F. I. Stone defeated H. S. Mork, 8 up, 6 to play; R. Guillow defeated M. Stearns, 2 up, 1 to play. Second round: H. P. Upham defeated L. Eaton, 7 up, 5 to play; F. I. Stone defeated R. Guillow, 9 up, 8 to play.

Four ball foursomes—H. P. Upham and L. Eaton, 191, 17, 174; W. Murphy and J. Dike, 197, 20, 177; C. Crosett and C. E. Walton, 201, 22, 179; Paul Eaton and Alfred Wilkins, 203, 16, 187; F. I. Stone and R. Guillow, 207, 19, 188; R. Learned and M. Stearns, 247, 22, 225.

WIN FOR BELMONT.

Whist Defeats Fine Field at Hamilton Races.

HAMILTON, Ont., June 17.—The Canadian Derby was captured to-day by August Belmont's Whist, who led one of the greatest fields of 3-year-olds that ever faced the starter. Whist, with Eddie Dugan up, ran the mile and a quarter in 2:05. The race was worth $2,500. Meridian, R. F. Carman's entry, came in second, two lengths behind Whist, and Governor Gray, who won the Latonia Derby, finished third. The odds on Whist were 5 to 1.

R. W. Brown Wins.

READING, June 17.—R. W. Brown, assisted by a two handicap, won the thirty-six hole event at the Meadow Brook Golf Club to-day, returning a card of 156. In Class B, eighteen hole match, the trophy went to J. A. Loring, who was 92—6—86.

GREAT RACING FOR THE CHAMBLET CUP

Waterspeed Comes Home First in a Great Race at Brookline.

Continued From First Page.

be ridden by gentlemen riders in hunt uniform, two and one half miles.

Ambrose Clarke's Frank Stagg (Mr. Slade)	1
J. E. Widener's Lenape, b.g. (Mr. Baker)	2
Malcolm Stevenson's Yama Christie, ch.g. (P. Stevenson)	3

Time—5 12¾.

Mingle, a Heavy L. Ball, Bitwell, Maple Leaf, Striking, Dolly Spanker, Shanna, Golden, Kennewick also started.

SIXTH RACE—CHAMBLET MEMORIAL STEEPLECHASE.

Four-year-olds and upwards, $2,000 and cup valued at $1,000, presented by Miss Helen Hopper. About two and one half miles.

R. K. Vincent's ch.m. Waterspeed, 150 (Namon)	1
Mr. McMetrie's b.g. Alge, 157 (Donahue)	2
F. Ambrose Clarke's b.m. Hylda, 147 (Williams)	3

Time—5 02 3-5.

King Castle, Ticket of Leave, Ontario, Bishop, Gun Cotton, Highbridge and Faultless, also ran.

8,000 AT FIELD DAY.

Great Crowd Attends Brockton Parish Events.

BROCKTON, June 17.—More than 8,000 people attended the field day of St. Colman's Church at the Centre street ball park this afternoon and evening. The feature of the afternoon's sports was the final ball game for the championship of the city. The first game was between the West Ends and the Coronas, the former team winning, 3 to 2. In the second game the North Ends defeated the Clifton Parks, 5 to 4. The final game was won by the West Ends, the North Ends losing, 9 to 1. The summaries:

						R.	H.	E.
West Ends	0	0	2	1	0	—3	4	1
Coronas	1	0	1	0	0	—2	4	3

Batteries—Downey and Vass, Carney and Al[illegible].

						R.	H.	E.
North Ends	0	0	3	2	0	—5	7	2
Clinton Parks	2	0	0	2	0	—4	6	3

Batteries—Sullivan and Walsh; Carroll and Booth.

										R.	H.	E.
West Ends	1	[illegible]	1	4	0	2	0	0	0	—9	10	3
North Ends	0	0	0	0	0	0	0	1	0	—1	5	2

Batteries—Downey and Vass; Sullivan and Walsh.

SUMMARY OF SPORTS.

Foot race, boys under 10—Won by Everett [illegible]; Leon Bonnett second.

Foot race, girls under 10—Won by Mildred Madden; Mary Desmond second.

100-yard dash, boys under 15—Won by Fred Doherty; George Winslow second.

100-yard dash, girls under 15—Won by Miriam [illegible]; Mildred Madden second.

Three-legged race—Won by Ernest McRae and James Callahan; Francis Gardner and George Winslow second.

Sack race—Won by Hector Cournayer; Thomas Barron second.

Braintree Hibernians defeated Brockton Gaelic League at Gaelic football 8 to 2, the winners [illegible] five goals and the losers two. Braintree Hibernians: John Wise, William Barrett, William Cumming, Timothy Crowe, B. Flynn, Joseph Shay, [illegible], Courtney, P. Gallagher, J. Wiseman, James Shay, T. Meaney, J. Connors, Dr. Reagan, G. Burke, T. Murphy, John Spillane. Brockton Gaelic League—A. O'Leary, J. Bagge, T. Reardon, William Creigh, P. McDonald, Michael King, J. Lynch, John Welch, John Reardon, T. Goodsill, H. McKinney, A. Reardon, T. Quill, John Reidy, P. Delaney, John Carey, Jeremiah Burke.

BOSTON Y. M. C. A. MEET.

Thrilling Races Feature Athletic Games at Riverside.

At the Riverside Recreation Grounds yesterday the first annual outing of the Boston Y. M. C. A. was held and the attendance was large enough to tax the capacity of the grounds. The programme included a number of athletic events for both the juniors and seniors. In addition to the athletics events there was an exhibition of boy scout work by several companies of this popular organization. Summary:

SENIOR EVENTS.

100-yard dash—Won by H. Hersey; second, W. Gale; third, A. C. Lieber.

220 yard dash—Won by Henry Murray; second, A. C. Bishop; third, O. Pierce.

Running high jump—Won by H. R. Hersey; second, William Lawrence; third, Emmons Berry.

Running broad jump—Won by Stanley Light; second, H. H. Hersey; third, H. Gleason.

Sack race—Won by J. Berry; second, W. Gale; third, J. Adair.

Dive for distance—Won by E. E. Hodgdon, 27ft. 8in.; second, H. Jewett; third, J. Adair.

SENIOR EVENTS.

100 yard dash—Won by R. C. McClellan; second, A. H. Banks; third, C. Foster.

440-yard run—Won by J. R. Bear; second, R. C. McClellan; third, R. Patterson.

Running high jump—Won by E. S. Chapman; second, J. McMillen; third, J. R. Bear.

Running broad jump—Won by J. R. Bear; second, C. C. Desaulines; third, E. S. Chapman.

Shot put—Won by R. J. Kussmaul; second, F. Auger; third, R. Peterson.

Half mile run—Won by J. C. Hill; second, R. J. Kussmaul; third, R. Peterson.

Dive for distance—Won by K. Wright; second, F. Emmons; third, E. S. Chapman.

Under water swim—Won by J. Davis; second, Harold Taylor; third, E. S. Chapman.

Backward swim—Won by Fritz Haas; second, E. S. Chapman; third, Alger.

In baseball the Seniors defeated the Juniors, 4 to 1. A game between nines from Fort Strong and the navy yard ended in a dispute in the sixth inning, when the Fort Strong aggregation was leading, 6 to 0.

HANKY PANK VICTOR.

Takes Hingham Yacht Club Race by Scant Margin.

HINGHAM, June 17.—The Hanky Pank won the race for the one-design class held under the auspices of the Hingham Yacht Club here this afternoon. Though the wind was almost flat at the start, a freshening wind blew up towards the finish.

The summary:

HINGHAM ONE DESIGN.

	Actual Time h. m. s.
Hanky Pank, J. J. Dwyer	1 [illegible]
Polly Wogg, W. P. Karshick	1 [illegible]
Usona II., A. L. Lincoln	1 [illegible]
Marwindor, G. H. Kidder	1 [illegible]
Puzzle, S. E. Barr	2 [illegible]
Possum, Walter Walker	[illegible]

FINE SPORT ENJOYED AT SPRING OUTING OF AUTO ASSOCIATION

Genuine New England Clam Bake, the National Game, Swimming and Dancing Cause Motorists to Forget Dull Business Cares and Troubles.

By J. C. KERRISON

On the famous South Shore, far awa y from the "maddening crowd" untrammelled by dull business cares and troubles only mindful of the pleasures that can be driven into one short day, some 175 members and friends of the Bay State Automobile Association have here at Falmouth established a new record in the particular "red letter history" of the organization. And the "red letter history" [illegible], of this organization deals only with the pleasures and success, having not even a single line for the consideration of what is not truly enjoyable.

The Spring outing of the club, for such this outing was termed, was in every manner imaginable a notable success, thanks to the energetic efforts of [illegible] W. H. Stevens of the tours committee and E. A. Gilmore, president of the association.

From the very moment that the great pennant of the association was flown to the breeze from the masthead of Hotel S[illegible], until the last [illegible] number on the long program had been rendered, and the [illegible] were playing tag with each other over the rippling waves of the great A[illegible] it had been one period of unalloyed pleasures, yes, even to those who [illegible] required their particular attention to the solving of one all important question.

The motorists took possession of staid old Falmouth shortly before noon and when the sun had reached its meridian there was about as hungry a "bunch" of motorists as can be imagined awaiting the appointed hour for the uncovering of the savory feast feast—a real New England clam bake.

And such a bake [illegible] fit for the King in coronation week. There was nothing lacking from steamed clams to dessert, the only discordant note being noticeable when one of the party insisted upon eating pickles with his ice cream, and another being seized with an idea that he was the renowned Sousa, his particular duty in life being to lead the village band which had been drafted for the occasion. These incidents, however, only served as some of the good things provided by the committee.

The one piece-de-resistence on the program was the annual ball game between the "Mutts" and "Jeffs," the former captained by Harry Howlett and the latter by Ralph Coburn. The real story of the contest will never be told. Both teams played till they were tired and scorekeepers Gilmore and Stevens lost count, and the referees, two of course being necessary, got into an argument all their own, because they got their signals mixed, one insisting that in baseball, as in polo, you should have team and not individual play, while the other called attention to the fact that polo was not baseball. The entire argument was settled to the entire satisfaction of the spectators and players, however, by the removal on stretchers, of course, from the field of the offending officials. Then everyone was too lame to renew hostilities, other than verbal, which will be continued for a year at least.

Subsequent to the ball game came the swimming. There was an abundance of nondescript bathing costumes that would put to blush any fashion plate, but which, in this instance, only added to the gaiety of nations.

A surprise was sprung upon the ladies of the party, when at the serving of the New England dinner in the evening came a perfect shower of souvenirs comprising almost every imaginable conceit and which proved that, while seemingly the men had great consideration in the program, the ladies had not been overlooked or forgotten.

The dance last evening was a fitting climax to the outing, which will go down into history as the best ever.

After breakfast this morning the party will start for home in the go-as-you-please order.

Those who enjoyed the festivities of the day included:

Mr. F. H. Appleton, Jr., Mr. S. H Baker, Mr. and Mrs. R. F. Coburn, Mr. and Mrs. George A. Crittenden, Mr. T. A. Cotter, Captain and Mrs. Crocker, Mr. and Mrs. W. H. Chadwick, Mr. and Mrs. J. A. Davis, Mr. R. A. Dobyns, Mr. L. A. Day, Mr. and Mrs. J. J. Gormley, Mr. and Mrs. Russell Green, Mr. and Mrs. Henry Geneske, Mr. and Mrs. E. A. Gilmore, Mr. Clarence [illegible]more, Mr. J. W. Glenn, Mr. G. W. Houck, Mr. C. B. Hussy, Dr. J. F. Hovestadt, Mr. H. W. Hosie, Mr. and Mrs. A. B. Hanley, Mr. A. F. Hodgdon, Mr. M. E. Lebon, Mr. and Mrs. Chase Langmaid, Mr. F. H. Lucas, Mr. and Mrs. J. H. McAlman, Mr. and Mrs. J. W. Maguire, Dr. T. L. Martin, Mr. and Mrs. J. J. McNamara, Mr. and Mrs. F. W. Nichols, Mr. and Mrs. F. J. O'Hara Jr., Mr. and Mrs. F. J. O'Brien, Mr. and Mrs. D. B. Price, Mr. and Mrs. A. M. Pearson, Mr. T. W. Richardson, Senator Rockwood, Mr. and Mrs. C. P. Rockwell, Mr. and Mrs. W. H. Stevens, Mr. and Mrs. B. W. Shaw, Mr. A. P. Teele, Mr. E. L. Thompson, Mr. and Mrs. A. P. Underhill, Mr. E. L. Vail, Mr. and Mrs. W. H. Wil[illegible], Mr. and Mrs. F. C. Wing, M[illegible] and M[illegible] Jo[illegible], Mr. F. D. Ibanna, Mr. R. B. Jacobs, Mr. F. P. W[illegible]

OVERLANDS FIELD DAY.

Factory Men Put on Their Stunts In College Fashion.

What has become an annual affair with the employes of the Willys-Overland Company took place Saturday afternoon of last week in the nature of a field day.

It does not necessarily follow that since the custom originated largely with colleges, high schools or athletic clubs that such an affair cannot be given with verve and interest by a factory organization, judging by what took place with the Overland men at Swayne Field in Toledo last week. No college crowd was ever more enthusiastic and they were five thousand strong. The rooting, the shouting, the applause and the noise had Siwash or any other institution "beat to a frazzle."

To add to the enthusiasm and interest of the occasion the Overland band of fifty pieces—an organization just perfected this Spring—blew forth sweet and melodious strains between the "acts." There were peanuts and red lemonade to be had. Ice cream cones, too, were on "tap." The afternoon wound up with a close ball game between the Overland team and its closest competitor in the Maumee town, the National Malleables, resulting in a slight victory for the Overland.

WORKING NIGHT AND DAY.

Demand for Tires So Great That Factories Are Rushed.

With the touring season approaching its height and more automobiles in active service than ever before in the history of the industry, tire manufacturers are pushing their resources to the limit to meet the demands of trade. The present season is, as a matter of fact, the biggest in point of sales that the tire business has known.

"The tire business certainly is booming," says J. M. Gilbert, general manager of the United States Tire Company. "At each of the five big United States factories we are working night and day, and even with our enormous output we are pushed to the limit to turn out tires fast enough to fill our orders. During the past Winter the capacity of each of our four factories was materially increased, and had it not been for this anticipation of the requirements of the trade we would have been swamped. As it is, the neck-and-neck race between supply and demand is providing us with about all the activity we could possibly wish for.

PARK SQ. AUTOMOBILE STATION
18 COLUMBUS AVENUE

REMOVAL SALE

Have on hand the following cars traded in for 1911 models

1910 50 H. P. 7-pass. Stoddard-Dayton rebuilt touring car..	$1800
1910 50 H. P. 4-pass. Stoddard-Dayton rebuilt runabout....	1600
1909 45 H. P. Stoddard-Dayton touring car..................	1000
1909 45 H. P. Stoddard-Dayton runabout.....................	1000
1908 30 H. P. 7-pass. Packard touring car, overhauled and painted	1450
1910 30 H. P. Stoddard-Dayton landaulet, like new..........	1500
1908 Maxwell 4-cyl. touring car, 5-pass....................	550
1908 Elmore 4-pass. surrey..................................	450
1907 Big 6 Stevens 7-pass. like new; cost $6,000............	1000
1907 7-pass. Berliet touring car....	600
1910 Mitchell touring car, very fine........................	750
1909 6-cyl. Welch touring car, 7-pass., fine shape.........	1000

PARK SQ. AUTOMOBILE STATION
18 COLUMBUS AVENUE, BOSTON TELEPHONE Oxford 2950

The Greatest Low-Priced Car on the Market

METZ

22 H. P. ROADSTER

$600

We have a few choice agencies to place. Communicate with us.

American Simplex Co.
169 HUNTINGTON AVENUE

Outing of the Bay State Auto Association.

HARD TRIP THROUGH WHITE MOUNTAINS

Little Truck Makes a Creditable Showing in Its Trip from Boston to White Mountains.

An exceptional trip of a light delivery truck was recently made in the White Mountain district, and incidentally produced a record of which it can justly be proud.

It was at 6 30 o'clock last Sunday morning that a Buick truck with a load of 1,800 pounds and carrying three passengers left Boston for Franconia.

From the first, conditions were unfavorable as a light rain made the roads slippery, but Lowell was reached in one hour and twenty-five minutes, and at 11 30 the truck pulled into Manchester, N. H., in the pouring rain. On the first 66-mile leg of the journey only four gallons of gasoline were consumed.

Because of the rain the day's trip ended at Manchester, but at 10 o'clock Monday morning there being no signs of let up in the drizzling rain then falling, the car started out again following the Merrimac River road.

At Salisbury, a little town above Concord it was necessary to make a 13-mile detour on account of a small bridge being torn up. This side trip was made over a logging road which was just wide enough for the truck to get through and the sand and mud for most of the distance was anywhere from 6 to 15 inches deep and at times the grades averaged considerably over 20 per cent. On one of these hills the rear axle was buried in sand, but under its own power the car pulled through to the main road and from there to Plymouth the going was fine.

From Plymouth to North Woodstock the roads were being repaired and in some places would have been almost impassable even in dry weather, but in the rain they would have taxed the ability of the highest power touring car and the fact that the Buick truck, with its heavy load pulled through with ease is greatly to its credit.

From North Woodstock to Franconia Notch it is a steady rise of four miles, which is not only very steep, but which is made more difficult to negotiate on account of the water breaks which cross the road at short intervals.

At 10 30 Monday evening the party arrived at the Forest Hills Hotel after having covered 215 miles with practically every mile of the distance through pouring rain and with no trouble of any nature whatsoever.

The actual running time was 15 hours and an average of over 10 miles to a gallon of gasolene was made. The total consumption of gasolene used in covering 215 miles being twenty-one gallons.

This is probably the first time an automobile truck has made a trip of this nature under such adverse circumstances but those who accompanied the car say that in spite of the disagreeable rain it was an experience that was well worth while. The last two miles of the journey was particularly interesting as a portion of the time the party was above the clouds where the stars were shining and would drop down a bill into a heavy rain.

IDENTIFIED WITH MOTOR INDUSTRY

Merle L. Downs to Devote His Time to the Study and Development of Transportation.

Merle L. Downs, who for a number of years has been secretary of the show committee of the A. L. A. M. shows in Madison Square Garden, has associated himself with the Autocar Company of Ardmore, Pa. In making this change Mr. Downs had in view the notable progress made by that company in the manufacture of both commercial and pleasure vehicles.

Mr. Downs will devote a large part of his time to the study and development of the production and transportation end of the business. He shares the universal belief that for many years to come the production of both the pleasure and commercial vehicle will be one of this country's largest and most staple industries.

It is the intention of Mr. Downs to keep in close touch with the Automobile Board of Trade, the new association that has succeeded the A. L. A. M., as he will supervise the details in connection with the 1912 show, which, notwithstanding reports to the contrary, will be held in the Garden as usual. The fact that Mr Downs will again act as secretary of the show committee will be agreeable news to the former exhibitors and visitors to the Garden, who have come to know the veteran showman as a fixture and who have appreciated his efficient work and courteous treatment. As a member of the show committee of the old association he was largely responsible for the great success of all the shows given. There is probably no man in the business whose personal popularity is greater or whose acquaintance in the trade is wider.

Prior to his connection with the A. L. A. M. and since 1899 Mr. Downs has been prominently connected with the automobile industry, both in manufacturing and [illegible]ing. As manager of several of the big tours in the past—such as the one to Pittsburg in 1903, to St. Louis in 1904 and the Glidden tour of 1905—his experience in the general field of operation of automobiles was widened. Much credit is due him for the introduction of systems and ideas which have to do with show maters and which are now widely copied.

Peerless Qualities.

The remarkably easy riding qualities for which Peerless cars are noted may be attributed principally to the superiority of the springs, all of which have been for several years imported from Lemoine, the most celebrated springmaker in France and no better springs are produced anywhere in the world. These springs are made of a special grade of alloy steel, giving the maximum resiliency, with remote possibility of breakage, in fact a broken spring in a Peerless car is very exceptional, notwithstanding the fact that the cars are not equipped with shock absorbers or straps, neither does the Peerless Company advise or recommend the use of these adjuncts claiming that not only are they unnecessary, but that the car actually rides better without them. The unusual depth and quality of the upholstery also contributes largely to the exceptionally comfortable riding of all Peerless cars.

$2300

1910 Winton
SIX CYLINDERS

In absolutely good condition; has been driven but 3300 miles.

Is fully equipped with top, wind shield, clock, speedometer, tire trunk and trunk rack on rear, four extra shoes (Republic and Goodrich).

Only reason for selling is lack of time to use it.

D. H. MINSHULL,
Telephone Brighton 1353-J 1165 Commonwealth Ave.

MOTOR CAR RACES AT FALL RIVER

Some [illegible] Noted Drivers Will Compete at Race Meet In Fall R[illegible] Saturday.

Carnival week at [illegible] ... will be a fine and [illegible] ... who drove the Pope-Hartford ... good [illegible] meet at Fall River.

NEW RECORDS ESTABLISHED

Ray Harroun in the Marmon Gets New Marks.

Ray Harroun, driver of the victorious Marmon car in the International sweepstakes race at Indianapolis, May 30, traveled 500 miles at the fastest rate for the distance that has ever known. [illegible] ... In addition [illegible] established new world's records for 400 [illegible] hours 24 minutes and 15 seconds and the 500-mile record gives the Marmon the American speedway records for 200 and 500, and the world's records for 400 and 500 miles.

Considering the fact that the entire 500 miles were made at a faster average time than the greater part of the speed events for 100 miles on America's speedways during the year of 1910 it is most probable that these marks will stand for some time to come.

Pleasant Places to Motor.

A useful folder for all motorists of "Pleasant Places to Motor," is being distributed by the [illegible] Boston Branch, with the names and distances from Boston of a [illegible] popular motor inns. The folder [illegible] ... authentic, official Automobile Blue Book, altogether under one cover.

"Pleasant Places to Motor" will be mailed to any motorist in New England upon application [illegible] ... where all information as to New England hotels, routes, roads and tours will be gladly given at all times.

Great Victory.

"By winning two firsts, two seconds and one third in the two divisions in which they competed in the Algonquin Hill climb near Chicago last week the Case cars proved their speed and strength [illegible] ... comment. The fact that the only American stock car that beat the J. I. Case had more than twice the latter's cylinder displacement and sells for more than twice [illegible] ... of interest to every man who can handle a steering wheel," says Mr. Webster, the local agent.

BOSTON MAY HAVE A BIG RACE MEET

[illegible] Bay State Automobile Association Will Hold Race Carnival in July.

A [illegible] the Bay State Automobile Association [illegible] mentioned in the list of events [illegible] the Contest Board [illegible] Association recently [illegible] that Readville [illegible] the close of [illegible] reason to be [illegible] for the holding [illegible] bringing to [illegible] racing world. [illegible] will be in a [illegible] the greatest race [illegible] years.

[illegible] ... Harry [illegible] Fairmount Park [illegible] and a match between he and Joe [illegible] would be particularly interesting [illegible] the least, exciting. [illegible] ... the race [illegible] for foreign lands.

[illegible] is that the race [illegible] association [illegible] of the most [illegible] ... to arrange [illegible] for them [illegible] with [illegible] ... the holding of a [illegible] the opinion of the powers that be [illegible] sufficient interest as to warrant [illegible] of the same.

Won Race—Never Moved.

During the recent gymkhana celebration in Chicago economy tests, slow races on the high gear and races on the low and reverse gears furnished the main attractions after the parade. There were also obstacle races in which the cars were forced to pick their way through a mass of barrels placed on the course.

The 1911 Model M Thomas carried away every event. The slow race on high gear of 1000 yards was [illegible] minute, the pace set by the Thomas being so slow that the speedometer needle never registered. The speed events of 1000 yards on the low gear were also taken by a wide margin as was the race in reverse gear. The Thomas car was also the only large machine able to circle the barrels in the obstacle race.

TERRE HAUTE FATHERS MAKING A TRIP EAST

Coming to Inspect [illegible] of Motor Apparatus [illegible] and Fire Departments.

SYRACUSE [illegible] [illegible]

New York Fire Department Flying Squadron.

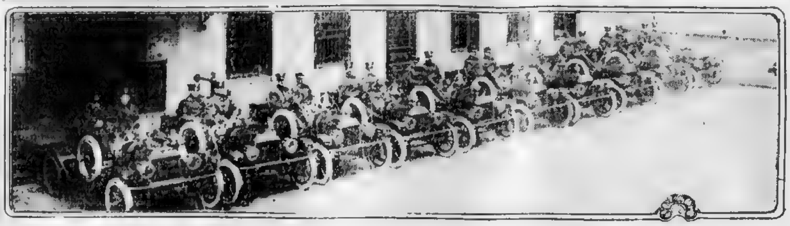

INTERMEDIATE TIMES ARE STILL LACKING

A. A. A. Contest Board Has Yet [illegible] Announce Times and Lead- [illegible] Indianapolis Contest.

[illegible] weeks ago that the [illegible] race at Indianapolis [illegible] and so far as the [illegible] the only official in [illegible] is the position [illegible] of the ten cars to go [illegible]

[illegible]

It is regretted that the lack of [illegible] [illegible] the speed [illegible] have been the slight [illegible]

[illegible] the table of times [illegible] test that was waged between the [illegible] cars for at least 500 miles of the contest.

HAVE AT LAST REACHED THE PACIFIC COAST

LOS ANGELES [illegible] After traveling [illegible] wilderness [illegible] geous crew of [illegible] "Bull Dog" has arrived [illegible] mileage for the car of [illegible] forty-one States, Canada and Mexico traveled in. Those who are unacquainted with the hardships to be encountered in the Southwestern Arizona and California can hardly appreciate the [illegible] and hardships met with by Dr. Charles Percival and George D. Brown in the Abbott "Bull Dog." It is difficult to adequately express upon the casual reader who has not already experienced the sensation of driving over a trackless desert where it is no uncommon thing after a trail has been cut for the sands to sift on the following day that it will be five miles from its original point.

[illegible] must also be taken [illegible] owing to the [illegible] bottomless chuck holes [illegible] conditions [illegible] heat, thirst and [illegible] sun for a distance of [illegible] miles the way lies [illegible] great trackless American Desert [illegible] to every [illegible] trail, it must be crossed by means of a compass.

Probably no other part of the world requires such a [illegible] equipment for [illegible] traveling is here [illegible] to extra [illegible] several days' food [illegible] supply of [illegible] oil and water [illegible] shotgun, camera and [illegible] the car fully equipped weighs [illegible] exactly 4,800 lbs. [illegible] in the dash so as to [illegible] to blow out and to keep [illegible] and the floor boards were [illegible]

What water holes or [illegible] were 80 miles apart, and [illegible] the water supply gave out [illegible] in the tins and the "Bull Dog" was [illegible] to run nearly 100 miles with a supply of oil for cooling in lieu of [illegible] method what water there [illegible] necessary to prolong life and ward off thirst. On the 480 mile desert ride from Phoenix the Abbot crew were next to nature in its most primitive form and for one period of twenty [illegible] they were without food and subsisted on the lukewarm water in their desert bags.

S+Q=M

When it comes to tires the formula is simple:—

Skill + Quality = Mileage.

High mileage tires require greatest skill in making; highest possible quality of material.

No concealment is possible; like murder, poor quality will out. Make sure of the right formula by specifying

GOODRICH TIRES

The B. F. GOODRICH CO. of New York Boston Branch, 851-857 Boylston St.

LONG ISLAND MOTORDROME.

Success of Sweepstake Race Revives Talk of Track.

The report of an intention to put a motordrome on Long Island has come up again, as naturally it would after a successful race [illegible] West, says the New York Sun. The profits from the Indianapolis affair were [illegible] It has been said that a syndicate of Indianapolis and New York men was planning to build a motordrome dependent largely on the measure of success attending the match West contest. It has been said too, that a Long Island real estate man [illegible] up to Indianapolis to talk over sites with those interested.

Those who built the Indianapolis motordrome naturally have all the experience needed to construct another and could save money [illegible] by knowing what to avoid [illegible] that those who were interested in the Indianapolis speedway would figure in building the [illegible] Fisher, president of the Indianapolis Speedway, came here directly after the race to attend the launching of his yacht, but as far as is known he didn't seek speedway then.

Little Things Count.

Little drops of water, little grains of sand are all right in poetry but in a tire casing they are fatal."

Such is the maxim set forth in a booklet just issued by the Goodyear Tire & Rubber Company, which is entitled "Little Things That Count," and which contains a number of suggestions as to how to get the maximum amount of service out of a tire. Where the inexperienced autoist will discard a tube or casing as soon as it shows signs of weakness the more careful man will, by use of various devices get several hundred more miles usage out of the same tire.

One of the "little things that count," which is a preventative against the damaging drops of water and grains of sand, is a quick repair gum to be used as a preventative of casing troubles. A small cut in the casing will pick up grit and moisture and every time the wheel turns over these agents cut further into the tire, until a blow out results. This new gum however after being kneaded with the fingers may be used to fill the cut and will prevent its being enlarged.

Motor Truck Victory.

Fuller details of the great Los Angeles-Redlands motor truck economy and mechanical efficiency contest were received yesterday by J. N. Linscott.

These disclose that the Reo Truck not only won its class by handsome margins but that it defeated many higher priced trucks in economy and mechanical efficiency. Of the 22 starters the Reo was among the first six that finished with the best mechanical and economy score, all of which were much higher priced cars than the Reo. The Reo's official fuel record shows that it carried a load of 1,620 pounds for 165 miles over the roughest and hilliest roads in California, at an average speed of over twelve miles per hour on fifteen and one-half gallons of gasoline, which is at the rate of eight tons per mile per gallon. The record of many other cars ranged between three and five tons per mile per gallon. This phenomenal record emphasizes the consistent record which the Reo has made during the past seven seasons for economy, reliability and mechanical efficiency.

Origin of Horsepower.

"Horsepower measures the rate at which work is done. One horsepower is equivalent to raising 33,000 pounds one foot a minute or 550 pounds a second. In measuring the work of a horse the estimates of the most celebrated engineers differ widely," said Charles Splitdorf of the famous Splitdorf laboratories. "Boulton and Watt, basing their calculations upon the work of a London dray horse, working eight hours a day, estimated it at 33,000 foot pounds a minute. D'Aubisson, taking the work done by horses at Freiburg, estimated the work at 16,440 pounds working eight hours a day. [illegible] estimate was 44,000. [illegible] Tredgold's 27,500 [illegible] power is called [illegible] actual. Nominal is used by manufacturers' actual marks its power as developed in [illegible] of steam engines [illegible] the capacity [illegible] without deduction for the friction [illegible] full capacity of [illegible] in operation [illegible] estimate of Watt is still counted [illegible] or then without deduction for friction, and horsepower."

BIG TRACK RACE IS SCHEDULED FOR JULY

Brighton Beach Will Witness Two Days of Racing in Which the Big Men Will Compete.

Eight events on each day have been scheduled for the race meet at Brighton Beach Motordrome on July 3 and 4. One of the chief events will be the free-for-all, best two out of three heats, in which Burman and his Benz and some other noted American will drive the Jenatzy Mercedes. The first event will be driven July 3 and the two other heats July 4. Two other events will be the hour race July 3 and the fifty mile race July 4. Both of these events will be for cars of 600 inches displacement and less with a minimum weight of 2,100 lbs., which is the class of cars which took part in the recent Indianapolis motor speedway contest.

Among the cars which will be seen in these events will be the National, Knox, Lozier, Benz and many others.

NEW YORK FIRE DEPT. FLYING SQUADRON

The District Chiefs of the Big Fire Fighting Force Equipped With Speedy Motor Cars.

Each of the ten district chiefs of the New York fire fighting force has been furnished with a motor car, with which he may all the more readily answer the calls in his district. These ten cars have become famous throughout the great metropolis and are known as New York's "Fire Fighting Flying Squadron."

They are all of one type of car—namely, the Ford runabout—and were installed in to the department after a long and severe test had been conducted by Fire Commissioner Waldo. The cars were recently placed in commission and since then have rendered an excellent and valuable account of themselves, the efficiency of the fire-fighting department having been greatly improved by their work—it now being possible for the district chiefs to get to the scene of fires several minutes quicker than by the old means of transportation.

Here is the Flanders "4" Motorcycle

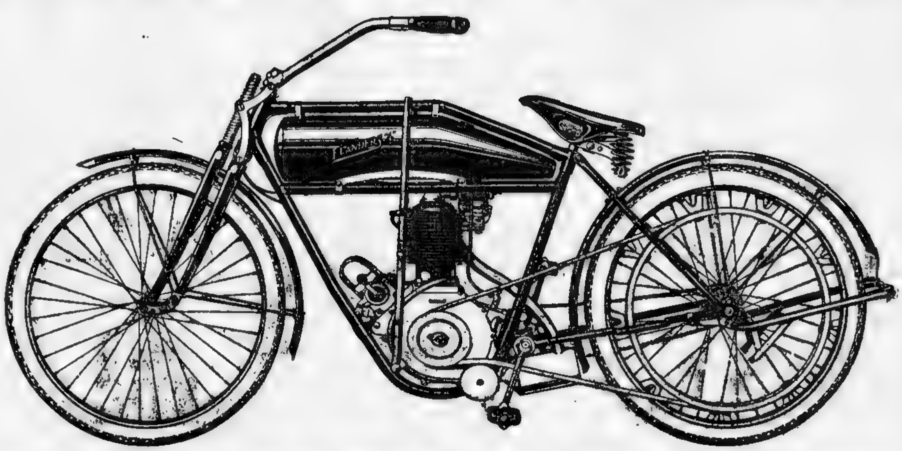

Made in the World's Largest Motorcycle Factory. It is a Big, Powerful, Beautiful Machine, Combining all that is Best and the Price is a little More than Half—$175. Magneto included—of course.

THIS IS THE MOTORCYCLE you have heard so much about. We hope this announcement will quell the anxiety of other makers—now that they know the worst they may rest easier!

EVER SINCE IT BECAME KNOWN that Flanders, the man who makes the E-M-F "30" and Flanders "20" automobiles, was interested in the manufacture of motorcycles, nothing else has been talked of in trade circles.

IT WAS AMUSING to listen to the many stories that were told. Some of them were weird—and all were far from the truth. They originated doubtless from the fact that it was known we were experimenting on something very different from present types—experiments that may or may not come to something in the future.

HERE ARE THE FACTS: The Flanders "4" is not an experiment in any sense—nor is there a single radical feature about it. It is a standard, four-horse power, belt-driven motorcycle—a trifle larger, longer, yet lighter, and more powerful and much better built than other "4's".

THE PRICE IS SENSATIONAL that's all—price and quality.

YOU WILL RECALL that Flanders' success in the automobile industry was made, not by inventing a new kind of motor car, but by taking the best $2,500 car that could be found, manufacturing them in thousands instead of hundreds and selling them for just half the former price. Of course the profit was small on each car—but on thousands it figured up pretty fast. And the low price made it possible to sell all and more than the big factories could make.

THE REST IS HISTORY—no other car in the whole world enjoys so splendid a reputation. Over 30,000 delighted owners will tell you it has no equal.

NOW GET THIS—it's important! We are following the same plan. We have nothing new—just a standard "four" motorcycle made as much better than others as we know how. The genius of this organization is designing and manufacturing ability—our strong point is making things in immense quantities. We have the capital, the factories and the experience.

THEN WE SELL IT FOR LESS—much less. Why? Simply because if we are to manufacture say 50,000 motorcycles per year we must place the price within the reach of that many people—working men, clerks, as well as business men. Every ten dollars added to the price cuts down the demand—less people can afford the price.

BESIDES IT COSTS HEAVILY to sell an article for more than it is worth. The customer knows about how much he should pay and get one hundred cents' worth for every dollar.

MOTORCYCLES ARE TOO HIGH PRICED—the value isn't there. The Flanders "4" will correct that.

WHEN FLANDERS ENTERED the automobile business prices were fifty per cent higher than they are now—the reason other makers have been so worried of late was because they knew the advent of Flanders in the motorcycle business meant a revolution of both price and quality in this as it did in the automobile business.

THE PRICE IS $175.00—magneto included—of course. Flanders was the first to say no automobile was complete without a magneto—we say it again now—no motorcycle is complete without a first-class magneto—and we use the Splitdorf—admitted best. Others charge $35 to $40 extra for a magneto—and a foreign one at that.

AS FOR THE REST—we need not waste space here on technical specifications. They are all in the catalog and you can have one for the asking. Suffice it to say this is a full size machine—55½ inch wheel base; 28 inch wheels shod with 2¼ inch tires. Heavily tired for the weight for Flanders "4" is 25 pounds lighter than the next lightest motorcycle of the same size.

WHY? BECAUSE instead of heavy, uncertain steel castings we use drop forgings and stampings scientifically heat treated. In other words, we use the same kind of materials that are used in first-class automobiles and so we are able to make a lighter yet stronger machine. Of course, we need not tell you the advantages of lightness in a motorcycle—you know them yourself.

NOW IF THIS WERE A NEW and unknown concern you might have reason to doubt the quality of this motorcycle—agents for other machines selling for $225 to $350 will, of course, try to tell you a first-class 4 horsepower, belt-driven free engine motorcycle can't be made and sold at a profit for $175.00—including a Splitdorf magneto.

BUT YOU KNOW THE NAME FLANDERS. You know it stands head and shoulders above all others in the automobile industry—and above all you know—all the world knows—that name stands for quality and fair dealing.

SO WE NEEDN'T answer that statement which, of course, other makers will make—because they must. It is the only thing left for them to say.

YES, WE WILL answer it—by saying that the Flanders guarantee goes with every motorcycle—and all the world knows what that means, too.

JUST A WORD about deliveries. Already the fame of this machine has spread over the country and we have a large number of orders on hand. You may have to wait a little, but it will be worth it as you will get a better motorcycle for much less.

PERHAPS THERE ISN'T a dealer in your immediate territory yet—we are signing them up as fast as we can, but it takes time, especially as we are very careful to select the best—men who will properly represent the Flanders policy.

IF THERE ISN'T a dealer in your vicinity you can send your order to the factory direct—it won't get any better service, but we promise you a delivery in your proper order—no partiality.

DEALERS: Perhaps we haven't signed up in your territory yet—only way to find out is to write our Sales Manager at the factory. You will have to measure up to the standard to secure this agency. So if you want it, hurry—and when writing tell him all about yourself and why you think you are entitled to this plum. Ten of these machines will be sold for every one you are now selling—greater value for the money.

Flanders Manufacturing Company, Pontiac, Michigan

Five Murderers in Farmington's Prison

Taylor Crime Shocks Rich Maine Town

Citizens of County Seat, Noted for Its Wealth and Culture, Deplore Conditions.

THE beautiful village of Farmington, where Nordica was born and where Jacob Abbot wrote his famous "Rollo" stories "Rollo Learning to Read," "Rollo at Play," "Rollo at School," "Rollo in Europe"—has fallen out in a dreadful week of civic agony.

Beautiful Farmington and it is beautiful is the shire town of Franklin County, Maine. It is the site of the county jail. The jail holds twelve prisoners. Somebody has been counting noses. It develops that five of the twelve are charged with murder in the first degree.

No county in the United States would relish the sort of notoriety that goes with having five murderers in a cage, and Frank In County, Maine, is by no means least. But, But beautiful Farmington! Ugh! She shudders.

Farmington aims at distinction of quite another sort. Farmington is a residential and trading centre. It not only seeks for no great industrial plants, but would be quite likely to drive them away if they came knocking at the door. The streets are broad and well paved. Great maples shade them. Houses and grounds would do credit to Brookline. Nobody works except the clerks in the stores. Everybody has money in the bank.

This is the "village." Back to the "town"—for under the Maine system villages and towns are distinct entities—there are great farms. They raised 644,122 bushels of potatoes last year up there, and 59,065 tons of hay. A prosperous community.

MRS. ETTA TAYLOR

Mrs. Etta Taylor, victim of Maine's latest murder tragedy

Town Birthplace of "Rollo."

Down in the village is the State Normal School, one of four, established forty-seven years ago. One hundred young women are here learning to teach the young idea not to shoot.

Up the main street a short distance is the Abbott School for boys, founded in 1846 by the Rev. Samuel Phillips Abbott as the homestead of his brother, Jacob. This is where "Rollo" was born, and where he lived in American literature, a model youth, until "Uncle Fred" was twice lawyer came along one day and banged him on the beak. Rollo was the Little Lord Fauntleroy of fifty years ago. He was five cents to Little Lord.

It costs $700 a year to keep a boy at Abbott School. Fathers and mothers in Boston, Brookline, Providence, New York and Cuba say it is worth every penny of it. At the beginning and the end of each term the railroad pulls on a Pullman for them. Some of them don't use the Pullman, preferring the regular coaches. Abbott School is "class."

Farmington, once again, is different from most Maine towns of its size in the number and the excellence of its brick buildings. All the county comes here to trade, to talk things over with the twenty attorneys, to consult one of the eight physicians, or have a bridge built by one of the three dentists.

The art store would fit all right in Brookline street. The artist's studio there is in the class with Wallace Nutting. The drug stores are of the latest pattern. The local newspaper file every week. The lady in charge of the postoffice wrote back when you pay for a one-cent stamp. Farmington is the Brookline of Maine.

Five Murderers in Jail.

But five murderers in the Farmington jail! Five out of twelve prisoners charged with what the law regards as the greatest of crimes. Not a pretty thought, however, for Maine sends her murderers to Thomaston, three miles out of Rockland in Penobscot Bay.

Some of the other folks in Farmington—one of the majority who have beautiful homes and the libraries and gracious lawns and rich gardens and money in the bank, and all that sort of thing, wouldn't raise a little finger to keep the County jail from going to some other town that needs it. When people went to jail for *regrettable* offenses, such as trespass and the like, Farmington didn't mind.

What called attention to the Farmington murder record beside the Franklin County murder record was the Barr-Overton last murder of the shiftless and worthless Emerson Taylor of Farmington, who killed Marshall Taylor of Strong, a fellow-resident married to the good wife, Etta.

"That makes—why, that makes five of them," the murderous folk might say, had been keeping count.

The penal mind—cases were hurried to keep mum on the subject. It was "the old story," they said. The Boston newspaper reporters could get a letter signed "Writing," or the commonest of letters signed "Ex-Newsie." But nobody denies the Maine law and incorrigible law and incorrigible law and incorrigible

FALL RIVER GAY FOR CARNIVAL OF COTTON

City [illegible] tion of [illegible]

PRESIDENT TAFT A GUEST

[illegible]

FALL RIVER [illegible] is wearing its coat [illegible] expectations of [illegible] Monday in celebration [illegible] rthday of the [illegible] cotton is d[illegible].

The exercises [illegible] begin to-morrow with [illegible] and appropriate [illegible] various churches. The festivities [illegible] the day after to-morrow. All [illegible] have been arranged, the decorations have been placed with a lavish hand, and all that is needed is the hand that will swing the gates ajar to welcome everybody with the extended glad hand.

To-night the whole city is ablaze with the glory of its illuminations, of its colonnades, its arch, and miles upon miles of bunting.

Next week will be the greatest in the city's history. Fall River never celebrated to any extent approaching this. The centennial will be epochal in the city's career. Since its first mill was built in 1811, the city's progress has been phenomenal. Next week will start the city off on an expansion and a boom to which there will be no let-up until Fall River is among the very first cities of the world in many different ways. It is already the second greatest cotton manufacturing city on the globe. Its business men are out to conquer more laurels.

Monday afternoon, the Centennial gets its start with the crowning of the queen of the carnival. She is Miss Marion Peirce Hills, a beautiful young society girl of this city. It augurs well for the success of Carnival week that one of Fall River's most charming young women with her court gives the city its first taste of carnival brilliance and beauty on Monday afternoon.

Eighteen Girls in Court.

In the queen's court will be eighteen of the prettiest girls in Fall River, all members of the younger society set and each capable of looking the regal part from top to toe. The costuming will be nothing less than brilliant. The gowns will all be of white material. Dressmakers have been rushed for weeks preparing these dresses for the queen and her train.

The queen herself is a charming young woman, and she will certainly make Fall River proud of her. Among her attendants will be Miss Alice Davol, who is to ride in the carriage with the queen, and Mrs. E. Gordon Thatcher. Miss Davol will carry the crown up the steps to the top of the stand. The crown will be placed upon Queen Marion's hair by Mrs. Thatcher, who, by the way, is the wife of the superintendent of the Fall River Bleacheries.

There will be four flower girls younger than the rest of the ladies-in-waiting and [illegible] fetching and pretty and [illegible] will be gowned in white, too, a[illegible] the streets with flowers. Literally [illegible] going to pave the Queen's path with roses.

[illegible] Misses Dorothy Durfee, a [illegible] Colonel Joseph Durfee, the [illegible] of Fall River's first cotton mill built in 1811, and the daughter of Nathan Durfee [illegible] Mars[illegible] daughter of [illegible] Phoebe [illegible] daughter of [illegible] professor in the High School, and Miss Louise Borden, daughter of Nathaniel Borden, the treasurer of the Barnard Mills.

The queen, Miss Davol and Mrs. Thatcher and the flower girls will be drawn in two handsome carriages behind pairs of spirited horses. The other young women will appear in three four-in-hand coaches. In the first will come four girls bearing red parasols, in the second the same number carrying white parasols and in the third [illegible] a quartette bearing parasols of blue.

School Children on Floats.

Tuesday is automobile day. Every chug-chug wagon in the city will be in line, all of them decorated. One agency alone has entered a dozen cars.

Tuesday night there will be a grand fireworks display at South Park. On this feature the committee has spent a large sum, and some novel displays will be shown.

But it will be on Wednesday that Fall River will do itself proud. That is Fall River day and a big day it will be. There will be a trade parade, with plenty of side features, morning, noon and night. The trades parade will be one of the grandest turnouts of workingmen and their employers ever heard of in New England.

After Thursday, then what? Why, Friday, of course. More thrills and pleasures coming, too. It will be President's Day, for on Friday President Taft will journey over to Fall River to pay his respects to King Cotton and to Queen Marion, to the busy city and its hustling citizens.

The President arrives here about 1 o'clock on the Mayflower, from New Haven, where he will be attending the Yale Commencement next week. He will be the guest of the merchants during his stay, and will [illegible] down through the exposition buildings and later motored over the city and through the manufacturing district. The President will be in the city probably more than three hours.

Saturday will close the week of merry making [illegible] max by Glenn H[illegible] who is to exhibit his hydro-aeroplane [illegible] the first time there is to be a race between a motor boat and a biplane. There are other features for the afternoon of Saturday, among them being several regattas.

FALL RIVER QUEEN OF CARNIVAL AND PRIME MINISTER

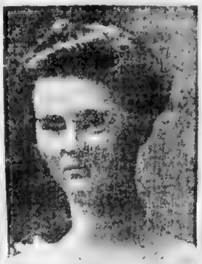

WARREN S. BARKER

Miss Marion Peirce Hills, who is to be crowned queen of the Fall River Cotton Centennial Carnival on Monday, and Warren S. Barker, chairman of the carnival committee.

CHURCH CONFERENCE TO HEAR CHURCHILL

Author to Give Principal Address at Episcopal Summer Conference.

Winston Churchill, the author, will be the chief speaker at the Summer conferences of the Episcopal churches in New England to be held this year the first two weeks in July at the Episcopal Theological School, Cambridge. Several bishops will be in attendance and will hold important conferences with prominent laymen about the work of the lay element in the churches.

On July 1 and 2 the laymen will hold a special conference of their own and will be addressed by Bishop Lawrence. L. F. W. Marvin of Hartford will speak on "The Laymen's Opportunity To-day," and Bishop James De W. Perry of Rhode Island will urge the leadership of laymen in the churches. Other speakers will be Professor [illegible] W. Coombs of Worcester, Professor H. B. Washburn of Cambridge on "Why Laymen Should Know Church History," and Bishop A. S. Lloyd of New York on "Missionary Work for Laymen."

The prominent Boston laymen who will take part in the discussions are Huntington Saville, Charles H. Baldwin, F. W. Dallinger of Cambridge, Paul M. Hubbard, Henry J. Ide, and F. Nathaniel Perkins. Howard Whitmore of Newton Highlands will outline a program for each parish to follow, and an outline of laymen's work will be given by John W. Wood of New York.

Those who will take part in the Summer conferences which will last two weeks are Bishop-elect T. F. Davies of Western Massachusetts, Bishop A. W. Knight of Cuba, Bishop F. W. Kinsman of Delaware, Dean Samuel Hart of Middletown, Ct.; Professor H. E. W. Forbrook of Cambridge, Professor W. S. Urben of Hartford, and Professor Max Kellner of Cambridge.

Alexander Irvine of New York is expected to be present and will treat of the attitude of the church toward social subjects. He will be followed by Thomas Nelson Page, the author, and George Wharton Pepper of Philadelphia, a well-known lawyer.

Among the women who have signified their willingness to help in the conferences on church work and its relation to missions are Miss Julia C. Emery, Miss Sarah B. Hopkins and Deaconess Knapp of New York. Rev. Harvey Officer will give a special course of lectures on the spiritual life. Burton Mansfield and Robert H. Gardner are the prominent laymen among the advisory board of the conference.

FIRE EXPLODES TONIC.

Blaze in Washington Street Store Causes $300 Damage.

Fire yesterday in the cigar and periodical store of Morris Young in the two-story wooden building at No. 1112 Washington street, South End, did $300 damage, attracted a large holiday crowd and blocked the traffic for more than half an hour. The blaze started on a shelf, spreading to the soda fountain and nearby shelves, where there were a hundred bottles of tonic. The heat caused the bottles to explode.

REVOLT IN NICARAGUA.

Ex-President Espinosa Back of It with Plenty of Capital.

MEXICO CITY, June 17.—Rodolfo Espinosa, ex-president of Nicaragua, is fomenting a revolt in that country and has enlisted many officers and men from Madero's army who fought in the recent Mexican revolution. [illegible] for the cost of the [illegible] Espinosa says he is backed by European capital.

QUINCY CELEBRATION BEGINS TO-MORROW

[illegible]

This will be Quincy's second annual Merchants' Week. The first one, held last year, was a tremendous success. [illegible]

City Gay in Color.

The chairman of the Merchants' committee is William G. Shaw. Charles C. Heath is secretary. Nathan Ames is treasurer. Naturally [illegible] Shaw, Heath and Ames have been as busy as bees the past few days, seeing that everything [illegible]. They have been assisted by sub-committees composed of hustling merchants.

The decorations are admired by all. City square is a mass of red, white and blue. The bank buildings and City Hall are adorned with flags and bunting. Extra gas and electric lights have been installed on City square and along Hancock and other [illegible] streets. At night the electrical illumination will be the brightest Quincy has ever known.

The street railway company is preparing to handle the crowds. Extra cars will be run especially at night, when the band concerts will draw heavily.

There will be six band concerts. Monday and Tuesday nights' concerts will be at City Square. Those on Wednesday and Thursday night will be at the corner of Hancock and Granite streets. Friday night the band will play in front of Henry Kincaid's store on Hancock street.

There will be no concert Saturday night. But Saturday afternoon the band will play for the fire department's parade, after which it will give a concert, probably in front of City Hall.

During the week the Quincy merchants look forward to busy patronage. They have put in special window displays to add to the decorative effect and to charm sightseers. Local spirit runs high and lively trade is anticipated.

Firemen to Parade.

Merchants' Week will wind up with the fire department parade next Saturday afternoon. This parade will form at 2:30 in front of the High School on Hancock street to Temple street, around the Unitarian Church, to Washington street, to Hancock and be reviewed at City Hall.

The parade will tell a story of the development of the old fashioned hand tub to the present up-to-date apparatus. The part of the hand tub will be played by the famous old hand tub Granite. Following the Granite will be the first chemical apparatus purchased by Quincy, then will come the modern apparatus.

Chief P. J. Williams of the Fire Department is planning, also, to show the citizens a work-out of the new steamer as an exhibition side to the parade.

The sub-committee on Merchants' Week include the following: Advertising and publicity, Thomas L. Williams, M. J. L. Kennedy, Charles C. Hearst; decorating, Albert L. Whitman, M. J. L. Kennedy, Thomas L. Williams; music, Fred J. Zollar, Edward J. Murphy, A. L. Remick; display cards, Fred Zollar, Henry L. Kincaide; firemen's exhibition, H. Everett Crane, Henry L. Kincaide, Edward J. Ames; street car service, Nathan Ames.

"POPS" NEARING END.

Only Two More Weeks of Popular Concerts for Music Lovers.

But two more weeks of the "Pop" concerts remain, for on Saturday evening, July 1, the season comes to an end after a success which is greater than these concerts have had since they were established twenty-six years ago. There are no special nights in the sense of evenings being given to various organizations, but Mr. Maquarre has arranged a musical program which will appeal to a very wide public.

On Monday night he will give a Wagner programme, the third of the season. Wednesday night will be a distinctive German programme, while on Thursday night the selections will be devoted to operatic music. Friday brings the annual Berlioz night, which in past years has always been a great success, and the programmes on Tuesday and Saturday are of a general character.

COMING EVENTS.

The next play to be presented by the Lindsay Morison stock company to follow "The Man Who Owns Broadway," at the Majestic Theatre, will be "ZaZa," Mrs. Leslie Carter's success under the management of David Belasco. Miss Eleanor Gordon will, of course, be seen in the title role made famous by Mrs. Carter and Wilson Melrose will appear in the principal masculine role. Mrs. George A. Hibbard will appear to special advantage.

The week of June 26 will be an unusually interesting one at the Castle Square Theatre, for it will bring Howell Hansel to Mr. Craig's company for a brief engagement. The play selected for that week is "The Genius," one of Nat Goodwin's plays that has never been seen in Boston. With Mr. Hansel in the role played by Goodwin, an agreeable week is in prospect.

Synagogue Prayers for Tafts.

At the services of the Temple Ohabei Shalom, Israel, Roxbury, to-day, special prayers were offered for President and Mrs. Taft, who celebrate their silver wedding Monday. Rabbi H. S. Shober of the synagogue, who has received an invitation to attend the silver wedding of the President, was given a warm greeting by the members of the congregation following the services. He leaves for Washington to-night.

FAMOUS BARITONES FOR BOSTON OPERA

Mr. Russell Arranges for Brilliant Productions During Next Season.

[illegible]

While Amato [illegible] of the Metropolitan Opera company, and Renaud is a member of the Chicago company, they will appear at the Boston Opera House for [illegible] one of these is prevented by unfortunate circumstances from appearing at a given performance Mr. Russell will always be [illegible] Figaro [illegible] during the last season.

Baklanoff to Create Role.

While Amato, Renaud and Scotti will appear in roles which are more or less known to the Boston opera-goers, to the lot of George Baklanoff will fall the creation of the role of Goland in the coming production of "Pelleas et Melisande" [illegible] that of Kurwenal in "Tristan und Isolde" under Weingartner.

Jean Riddez is as yet unknown to American audiences, but it speaks well for the ability and range of voice of this young singer that he is cast for such divergent roles, as, for instance, those of [illegible] and Amonasro. The assignment of what is considered an exclusive tenor part, like that of Peleas, to a baritone will not seem so very revolutionary when it is known that in France Peleas is nearly always sung by a baritone. Jean Riddez comes to Boston from the Paris Grand Opera, where he is looked upon as a true successor of his celebrated compatriot, Maurice Renaud.

Contrary to the policy to be inaugurated by the Metropolitan Opera Company, the coming season at the Boston Opera House is to be replete with productions of works of the modern school of French composers. As a matter of fact French opera is to play as important a part as Italian opera and it will have added lustre from the fact that the world's premiere of a French opera is to take place on the local stage boards.

Marks a New Era.

The production of "Peleas et Melisande" alone will mark a new era in this country's grand opera, for this opera of Debussy's is to be given exactly as it was produced at the Paris Opera Comique, with scenery and costumes from the designs of the famous Berlin artist Leiffert, designs that follow exactly the direction of both Debussy and Maeterlinck.

While it is possible that Mary Garden will sing Melisande at the opening performance, negotiations are at present being conducted with another singer, which if brought to a successful issue, will create a veritable sensation, and with Riddez and Baklanoff in the other principal parts, the production is certain to come very near the ideal.

Mr. Russell wishes it distinctly to be understood that he is to be personally responsible for the productions of all the French operas at the Boston Opera House. With the various mis en scenes of the Paris Opera Comique placed at his disposal by Director Carre, he feels certain that he will be able to achieve results that will please and satisfy the artistic sense of the Boston public.

Another memorable production of French opera will be "Samson et Delilah" by Saint Saens, which is scheduled to inaugurate the third season of the Boston Opera House. Maria Gay is cast for the role of Delilah.

"Habanera," which owing to a chain of unfortunate circumstances was given but a few times at the Opera House last season, is to have another trial and the occasion will be noteworthy not only because Mme. Gay is to sing the role of Pilar and M. Riddez that of Ramon, but also because Raoul Laparra, the composer, will come to this country especially for the purpose of superintending the production and probably conducting it at its first performance.

Louis Aubert's "Blue Forest" promises to surpass in musical importance Puccini's "The Girl of the Golden West."

Of more than usual interest will be the rendering in concert of Debussy's incidental music to D'Annunzio's mystery play "Les Martyres de St. Sebastien." This music proved to be the sensation of the hour in Paris, despite the failure of D'Annunzio's play and M. Caplet, who conducted the orchestra and who labored for weeks to give proper expression to Debussy's ideas, is very anxious that Boston should have the opportunity of hearing Debussy's new work in which the famous French composer makes a radical departure from his previous standards.

TROLLEY TO PROVIDENCE.

Special Summer Service Is Again Put Into Operation.

The special trolley service between Boston and Providence, with connections for Fall River, is again being operated by the Old Colony Street Railway Company. Special cars leave Postoffice Square, Boston, daily and Sunday at 3 p. m., and run, without change, to Providence. Fall River passengers take the same cars, but change at Taunton. On the return trip the cars leave Providence at 8 a. m. The schedule is arranged so that connections are made to end from the night boat between Fall River and Providence and New York.

Amusements.

NANTASKET BEACH
Take Steamboats Leaving ROWE'S WHARF Weather Permitting
0 A. M. then hourly, twenty minutes past hour, from 9.20 A. M. to 8.20 P. M.
CUSHING, Gen. Mgr.

Tours and Travels.

THE COLONIAL LINE
Via Rail and Boat
BOSTON TO NEW YORK
Daily and Sunday
$2.90 One Way Round Trip $5.50
Ticket Office, 200 Washington St., Boston. Phone Fort Hill 2788.

Tours and Travels.

JOY LINE $2.40 TO NEW YORK
New York, via Trolley and Boat $2.25
Via RAIL and BOAT
DAILY SERVICE, SUNDAYS INCLUDED
Modern Steel Screw Steamships GEORGIA and TENNESSEE
BETWEEN PROVIDENCE AND PIER 19, EAST RIVER, NEW YORK
NEW MANAGEMENT IMPROVED SERVICE
CITY TICKET OFFICE, 214 WASHINGTON ST., BOSTON

Amusements.

BY SEA TO NEW YORK
EXPRESS SERVICE
DIRECT FROM CITY TO CITY
ALL-THE-WAY-BY-WATER ROUTE
LUXURIOUS, NEW STEEL PASSENGER STEAMSHIPS
MASSACHUSETTS and BUNKER HILL
In place of the "YALE" and "HARVARD"
Service commencing Sunday, June 25th, 1911
Daily, including Sundays, at 4 P. M., from India Wharf, Boston, Mass., due to arrive at New York the following day at about 8:30 A. M.
Fare in either direction, $4.00; Staterooms $1.00 to $3.00
Through Tickets & Express Service for Freight, Automobiles & Horses
MAINE STEAMSHIP CO., India Wharf, Boston

Amusements.

CASTLE SQUARE
JOHN CRAIG Sole Lessee and Manager
A Theatre of Constant Surprises.—Transcript.
Mr. John Craig Announces The Screamingly Hilarious Modern Farce
THE LOTTERY MAN
By RIDA JOHNSON YOUNG
Author of "Brown of Harvard" and "The Boys of Company B"
Ran an Entire Season in New York
Matinees Daily at 2. Evenings at 8. Prices, 15c, 25c, 50c, 75c
Telephone Tremont 5
Branch Ticket Office, 15 Winter St. (Vorenberg's)
June 26—Reappearance of Mr. Howell Hansel in Nat Goodwin's Great Success, "The Genius"

MAJESTIC THEATRE
TWICE DAILY 2 and 8 o'clock. Tremont St. Near Boylston. Tel. 452 Ox.
WILBUR-SHUBERT CO., Proprietors. BEGINNING
MATINEE EVENING —TOMORROW— AFTERNOON AND NIGHT
Mr. Lindsay Morison ANNOUNCES
His Own Stock Company in Raymond Hitchcock's
Great Musical Comedy Success
The Man WHO OWNS Broadway
By GEORGE M. COHAN
Presented for the First Time in the World by a Stock Company
By Special Arrangement with Messrs. Cohan & Harris
ELEANOR GORDON AS "SILVIA BRIDWELL"
WILSON MELROSE AS "SIDNEY LYONS"
MRS. GEORGE A. HIBBARD AS "MISS CURTISS"
ROSE MORISON AS "ANNA"
And a Big Augmented Cast
A Chorus of Beautiful Show Girls
NO INCREASE IN PRICES
PRICES: MATINEES, 15c, 25c, 50c. EVENINGS, 15c, 25c, 50c, 75c

Remarks
400 Good Seats
2D BALCONY EVERY MATINEE AND NIGHT (EXCEPT SATURDAY)
10c
NEXT
BY SPECIAL ARRANGEMENT WITH MR. DAVID BELASCO
MRS. LESLIE CARTER'S FAMOUS SUCCESS
ZAZA
SUBSCRIBE NOW

COLONIAL THEATRE
Charles Frohman and Wm. Harris, Lessees and Mgrs.
Eve. 8:15 P. M. Wed. and Sat. Matinees 2:15
The Real Hit of the Season
RALPH HERZ
In The Novel Musical Comedy
DOCTOR DE LUXE
The only first-class Musical attraction in town and the only show that stood the test of public opinion. Everything else gone. We still remain. 5th big week.

PARAGON PARK NANTASKET BEACH
AND ITS FAMOUS PALM GARDEN
THE ELECTRIC CITY-BY-THE-SEA
Pavilion AND Roof Garden
Added to Palm Garden
EAT, DRINK and LOOK
Best Cuisine on New England Coast
FIREWORKS Every Wed. and Sat. Night
SPECIAL — TODAY
The Canadian Regt. Band, escorted by the [illegible] Band and Drum Corps [illegible] City of Boston. Special tents provided for the amusement [illegible] Garden open to patrons of the Park.
TODAY
Mace Gay's Military Band, [illegible] Grand Opera Trio, Free Circus Acts, 12 Sea Lions [illegible] Illumination.

SYMPHONY HALL
TOMORROW POPS
Every Evening Except Sunday, 8 to 11.
55—ORCHESTRA—55
A. Maquarre, Cond'r.
Light Refreshments
Wagner Night............Mon., June 19
German Night............Wed., June 21
Operatic Night..........Thur., June 22
Berlioz Night...........Fri., June 23

LOEW'S ORPHEUM
TONIGHT
SELECT CONCERT
7 P. M. to 10:30 P. M.
ONE SHOW

SCENIC TEMPLE
Berkeley St. and Warren Av.
Mats. 2:30. Eves. Con. 7 to 10:30
Admission 10c. All Seats Free

NEW PALACE
Continuous 9 A. M. to 11 P. M.
10c
Best Motion Picture Show on Earth.

HUB THEATRE VAUDEVILLE MOVING PICTURES 10c

Amusements.

B. F. KEITH'S THEATRE
"The Amusement Centre of Boston"
BEGINNING JUNE 19
GRAND INAUGURATION
Of the New Summer Production
"Swept by Summer Breezes"
Introducing That Famous Organization of Male Voices, The
MEISTERSINGERS
HARVARD QUARTETTE
MEISTERSINGERS
SCHUBERT QUARTETTE
MEISTERSINGERS
WEBER QUARTETTE
MEISTERSINGERS
Greatest Combination of Male Voices Now Before the Public
12—POPULAR SOLOISTS—12
MAGNIFICENT PRODUCTION
ONITA
Big Bill of Modern Vaudeville
FIVE PIROSCOFFIS
THURBER & MADISON
GREAT RICHARDS
HAINES & VIDOCQ
SNYDER & BUCKLEY
LESTER, LORAINE & QUINN
DELMORE & ONEIDA
B. F. KEITH'S THEATRE ORCHESTRA
BART E. GRADY, Director

BASS POINT NAHANT
VAUDEVILLE DANCING
OPEN-AIR THEATRES
SCENIC RAILWAY
And Many Other Attractions.
RELAY HOUSE Fish, Steak and Chicken Dinners
BASS POINT HOUSE
HOTEL BRENTON Fish, Steak and Chicken Dinner
NOW OPEN!
Revere's Most Popular Resort.
NEW $100,000 OCEAN PIER

NORUMBEGA PARK
OPEN DAILY AT 10 A. M.
Best Trolley Ride in New England
NEW LINE From Dudley St. Terminal direct to the Park.
COVERED OPEN AIR THEATRE
Performances at 3:30 and 8:05
THIS WEEK
And New MOVING PICTURES

$1—One Hundred Mile Sail—$1
Provincetown
The Pilgrims' First Landing Place
IRON STEAMSHIP
Dorothy Bradford
BAY LINE TO CAPE COD
Staterooms, Refreshments, Wireless Telegraph.

AUSTIN & STONE'S MUSEUM
BLACK BASS' Louisiana Blossoms
Colossal CARNIVAL
GIANT GUERNSEY COW
Continuous Stage Shows
To-night—Sunday Concert

STEAMER KING PHILIP
$400.00 IN GOLD PRIZES
FOR FISHING GROUNDS

Boston to New York $2.25 Trolley and Boat
TO PROVIDENCE OR FALL RIVER 75c

DECLINE IN WHEAT IS BOUND TO COME

Circumstances In the Market Never More Unfavorable for Buying Side.

By JOSEPH F. PRITCHARD.

CHICAGO, June 17.—Wheat is certain to sell to a much lower level and a further decline is likely to be seen in the very near future. The situation and circumstances surrounding the wheat market were never more unfavorable for the buying side than at the moment. It is all well enough for the bulls to argue that the farmers will not sell at a lower level of prices, but it must be remembered that when the entire Southwestern country is looked over carefully there will be found a goodly number of growers who will be willing to part with their wheat because they fear that values will sell still lower. There will be a large number who will have to sell because of outstanding financial obligations which must be met in the near future.

St. Louis Loaded With Wheat.

St. Louis has an enormous stock of cash wheat for that market. One of the big cash handlers of that point was here Friday and said there had not been a sale of a round lot of wheat there in many months, and that the millers tributary to that market were being supplied at points nearer home, less the cost of freight and commission. St. Louis received its first car of new wheat Friday, and it graded No. 2 Red and weighed fifty-nine pounds.

The wheat that was delivered to Lenyon in that market on May contracts has been hedged for July. It will all be thrown over the first of next month and it will probably land in miscellaneous hands.

The big line of cash wheat here, which totaled nearly 11,000,000 bushels in regular and private houses, is believed to be intact because there is no demand for it at anywhere near the July price. In order to dispose of this tail-end of the May deal it will be necessary for the present holders to place at least a part of it in the markets of the world.

Must Reduce Prices for Export.

In order to sell wheat abroad we must not only meet the prices of competing exporting countries, but we must cut under them. In other words we must reduce our asking prices to a solid export basis and we will be able not only to clean up a goodly part of the carry over from last year, but a portion of the new crop which is now being prepared to send to points of distribution.

Chicago has already purchased several hundred thousand bushels of the new crop to come forward, for which the July price on track here has been paid. Many offers of wheat for immediate delivery have been rejected by the cash handlers here because of a lack of storage room in all positions. July wheat ranged between 87⅞ to 90 for the week just closed, the September between 88 to 88⅝, and December between 88 to 90¼c. with resting spots about midway between the highest and lowest levels reached.

F. L. MILLIKEN & CO.

Bankers and Brokers

15 State St., Boston

New York and Boston Stocks bought for cash or carried on margin. Interest allowed on deposits. Dispatches from the leading financial agencies at our clients' disposal.

Our Market Letter Devoted to

Hancock
The Hill Stocks
Mass. Electric Cos

Will Be Mailed Free Upon Application

Correspondents of R. G. LATHAM, 66 Broadway, N. Y. Member of the Consolidated Stock Exchange of New York.

"COPPERS"
"PORCUPINES"

Our weekly market letter, now ready for distribution, deals fully with the general situation, also [illegible]

"Coppers" and Curb Stocks bought and sold for Cash or Carried on Margin.

H. A. BROWN & CO.

Members Boston Curb Exchange
60 State St. Boston — 74 Broadway New York

MEXICO OIL

[illegible]

CURB COBALT PORCUPINE STOCKS Carried on Margin

Best Facilities for Executing Orders

PRIVATE WIRES TO } Toronto Office, 16 King St. W. N. Y. Office, 38 Broad St.

J. Thomas Reinhardt

Member Boston Curb Exchange. 54 Devonshire St., Boston

THE McCRUM-HOWELL COMPANY.

New York—Chicago

A quarterly dividend of three-fourths of one per cent. has been declared on the Common Stock of the company, payable July 16, 1911. [illegible] A. E. PFAHLER, Treasurer.

STOCKS ARE STRONG AS MARKET CLOSES

Amalgamated Copper Takes the Lead During Spirited Rally.

NEW YORK, June 17.—Stocks closed strong and in the midst of a rally to-day, with Amalgamated Copper the leader. At the opening, standard issues showed fractional gains due to decidedly more favorable weather in the grain belt but shortly after the commencement of business professional traders offered Reading and the Hill shares in liberal enough volume to cause a decline of nearly a point in those issues, and a sympathetic fraction recession in Union Pacific, Steel and other high-class issues.

When prices were at the lowest London cabled that the fortnightly statistics indicated a reduction in European stocks of copper to the lowest amount in two years. Good buying of the copper stocks immediately appeared and their strength had a sympathetic influence on the rest of the list, resulting in a rally that was in full progress when the session closed. Reading and the Hill shares closed with fractional net losses but Amalgamated showed a gain of a point, the balance of the list being practically unchanged.

Improvement in fundamental conditions as evidenced by the better demand for steel and copper, together with a further increase of the balance of trade in favor of the United States, has been the chief development in the financial world the past week. The only unsettling factor was the continued lack of rain in the grain belt that has caused undue apprehension regarding the crops.

Steel Business Picking Up.

The better demand for copper metal and an advance in the price of electrolytic to 12⅝ cents imparted strength to the copper shares, which rose under the leadership of Amalgamated and Smelters. Smelters earnings for the last twelve months are estimated at 11 per cent. on the common stock. Rumors were heard that the dividend would be increased to 6 per cent., but nothing official in this regard could be obtained.

Reduction of prices for steel products has attracted considerable new business. Steel men say the worst is over and from now on the trade should show improvement.

These optimistic reports caused short covering, together with buying for the long account in Steel. Another bullish development was a decision of the Pittsburg Court that there was nothing criminal in the relations between the United States Steel Corporation and the Pittsburg Coal Company.

The crop prospects make it imperative that the sham battle in the steel trade now being waged between the trust and the independents might develop into a real fight. Such a fight would be a bull argument on the shares of the Steel Trust, because, with its low cost of operation and its extensive facilities for quick delivery, the survival of the fittest would place it on top.

Passing of Denver Dividend.

A cloud which had been hovering over the railroad world for several months disappeared last week, when directors of the Denver & Rio Grande passed the dividend on the preferred stock. This action was taken to enable the road to protect its guarantee of the interest on the bonds of the Western Pacific. Some statement of the earnings of the Western Pacific was expected, but in this the Street was disappointed. President Jeffery announced that regular monthly statements would not be issued until after July 1.

Hunt, Ellis & Co.

BANKERS & BROKERS

Members Consolidated Stock Exchange of N. Y.

27 State Street, Boston
68 Broad Street, N. Y.

Our Market Letter on

The Situation:

Amalgamated
Erie
and Steel

Sent Free on Application

FOR SALE

[illegible]

We will buy any stock having a market value.

Write for Our List.

WILSON W. FAY & CO.

Established 1863.

15 State St., Boston

Telephone 1622 Main

Safe as a Government Bond

Yield Is Much Greater

$100 Timber Certificates

[illegible]

Big Money in Wheat

[illegible] THE STANDARD GRAIN AND STOCK CO., Electric Bldg., Cleveland, O.

Anti-Friction Roller Bearing

[illegible] JAMES SHAY & CO., 60 State St., Boston.

COPPERS COMING WITH THE TIDE

Strength of the Metal has Stimulated the Share Market. No Danger as Yet.

By E. A. WILKINS.

STATE STREET, June 17.—The continued strength of copper has stimulated the share market and has created a strong bullish sentiment on them. It has not broken out in an undue manner and prices have advanced in a steady and safe and sane way. Coppers can have quite an advance before the danger point is reached, as they have been dormant for so long a time and have congregated in such strong hands that the element of danger is minimized.

Amalgamated, Utah Copper and Smelters are the stocks to watch and the fluctuations of these specialties will determine the course of the local copper share list in a way. It is noteworthy that Amalgamated has had a $11 rise and over from the low made April 18 last, which means practically a $17,000,000 appreciation on the share capital. Lest it be forgotten this security sold at $130 per share ten years ago to the day. It was then paying 8 per cent. dividend per annum. In 1903, however, it made a low record price at 33¾ and dividends were then at the rate of 2 per cent. the same as at the present time.

Speculation Working Toward Copper.

Speculative interest is gradually working to the copper stocks and New York is making the market for the leaders. Something definite can be looked for shortly in the way of merger plans. Important announcement can be expected any time preliminary to greater things. The strength of the metal is due to the increased demand which, in a short time, will cause reduced surplus figures to be reported from month to month instead of the usual increase of late. Sales of copper so far this month, foot up in excess of 80,000,000 pounds and have resulted in lifting the price of the metal to 12⅝ cents per pound. A good part of the recent sales have been for export, but notwithstanding this fact foreign supplies continue to decrease. For the first half of the present month the foreign visible supply decreased 2,197 tons, bringing the supply in Europe down to the lowest in two years.

Coming Disbursements Give Impetus.

The meat in the cocoanut is that copper share are coming with the tide and prices are the highest for a long period. Twenty copper stocks the last week sold the highest of the current year, and in the opinion of the optimists, have only started. Barring any unforseen event Boston will be happy with a real bona fide copper share market boom before the year is ended.

The approaching semi-annual disbursement day will likely give an impetus to the market and higher prices throughout the general list will likely be seen as July 1 approaches. Dividend money on January 1 and July 1 always seeks a resting place, and the makers of the market are always alert to the situation.

COTTON MARKET.

NEW YORK.

	High.	Low.	Closing Sale.
July	[illegible]	[illegible]	[illegible]
August	[illegible]	[illegible]	[illegible]
September	[illegible]	[illegible]	[illegible]
October	[illegible]	[illegible]	[illegible]
December	[illegible]	[illegible]	[illegible]
January	[illegible]	[illegible]	[illegible]
March	[illegible]	[illegible]	[illegible]

Spot 15.60, down .5.

LIVERPOOL.

	High.	Low.	Closing Sale.
May-June	[illegible]	[illegible]	[illegible]
July-Aug.	[illegible]	[illegible]	[illegible]
Oct.-Nov.	[illegible]	[illegible]	[illegible]
Jan.-Feb.	[illegible]	[illegible]	[illegible]
Mar.-Apr.	[illegible]	[illegible]	[illegible]

Spot, 8.27, down 8. Sales, 6,000 bales; American 5,000.

Chicago Board of Trade.

CHICAGO.

	High	Low	Close
Wheat:			
July	.87⅞	.86⅞	.86⅞
Sept.	.87⅝	.86⅞	.86⅞ ⅝b
Dec.	.89⅝-⅞	.88⅞	.89⅝
Corn:			
July	.54⅝	.54⅛	.54⅝
Sept.	.56	.55⅞	.55⅞
Dec.	.54⅝	.54⅛	.54⅝
Oats:			
July	.39⅛	.37⅞	.38⅞b
Sept.	.39⅛	.38⅞	.39⅛
Dec.	.40⅛-⅜	.40	.40⅝

New York Stocks

STOCKS.

[illegible]

BANK STATEMENT.

NEW YORK, June 17.—The weekly statement of the associated banks is as follows:

[illegible]

STATE BANK AND TRUST COMPANIES.

[illegible]

MONEY MARKET.

Money quotations in Boston and New York were as follows:

	June 17, 1911	June 18, 1910
Boston—		
[illegible]	[illegible]	[illegible]
New York—		
Call loans	2¼ @ 2½	2¾ @ 3
Time money		
Sixty and 90 days	2¾ @ 3	3 @ 3¼
Four and six months	3 @ 3¼	3½ @ 4
Commercial paper	3¾ @ 3⅝	4½ @ 5
Bar silver in N. Y.		53
Mexican dollars		44

CLEARING HOUSE EXCHANGES

	1911	1910	1909
Boston—			
Day	[illegible]	$15,[illegible] 754	$30,[illegible]
Week	1,904,432,219	1,710,262,978	2,197,[illegible]
New York			
Day	380,002,551	276,001,058	305,678,464

A California Oil Opportunity

Ten Producing Wells With Room for Fourteen More on Forty Acres

in centre of Section 4, heart of the Kern River Field, and known as the Denver and the Michigan properties—**has been acquired by the Atlanta Oil Company.**

ADDITIONAL RIGS ARE UP and fully equipped with the casing on the ground, ready to spud in—for [illegible] new wells. A well can easily be drilled in and completed every 30 days, and the production increased about 1000 barrels each month. The depth of the territory is about 850 feet, while the logs of wells already drilled show as much as 390 feet of oil sand. **At the end of 12 months the company can have 24 producing wells.**

EQUIPMENT CONSISTS OF twelve complete rigs, with 10 wells in and on the beam, pumping, with engines for each, supplied by a 600-horse-power boiler, two rigs ready to drill and two portable boilers for drilling purposes. A 4000-barrel steel storage tank; machine shops; cook house; bunk houses, teams, wagons, etc., together with four miles of pipe lines—all in A No. 1 shape and best that can be purchased.

[illegible] ACHIEVE RESULTS But with oil selling for a long time at 30 cents, and most of it at 20 cents, instead of 35 or 50 cents, companies in the same section and surrounding the property of the ATLANTA, were able to pay dividends, even with oil so low, as follows:

Kern River Oil	$ 98,000.00
Knob Hill	196,250.00
Revenue	125,000.00
Alma Junior	2,921.00
Alma	159,600.00
Four Oil Company	213,000.00
*Associated Oil Company	1,522,309.39

*Associated operates in other fields, but has most of its wells at Kern River.

ATLANTA HAS DOUBLE the acreage and twice as many wells, on development, as the Four Oil Company, with 12 wells, and which has already paid $213,000.00 in dividends, while the property of the Four Oil Company lies in the same section and adjoins that of Atlanta.

THE INFERENCE [illegible] that in due course the dividend record of Atlanta should double that of Four Oil. There are but 600,000 shares of Atlanta, par value $1.00. There is no promotion stock nor free shares, and everybody, even the officers, paid cash. **When Atlanta has been financed, application will be made to list its stock on the Los Angeles Stock Exchange, to provide an open market.**

ATLANTA IN ADDITION is operating in Ventura County, California. The equipment consists of a complete standard rig, boiler, engine, pipe line, water tank, oil tank, bunk houses, etc., and if a good well is brought in of at least 100 barrels, which is high gravity oil, it will add to our profits about $80,000.00 yearly. At 50c a barrel our profits from 24 wells on our Kern River property will be about $80,000.00 yearly.

A SQUARE DEAL POLICY like that of Atlanta always commands attention and ensures success. We are offering the stock at 50 cents a share, and the price will be advanced rapidly as development continues.

Make All Remittances Payable to

Atlanta Oil Company

515-17-18 I. W. Hellman Bldg. Los Angeles, Cal.

J. MOULTON WALES, Eastern Representative

987 Blue Hill Avenue - - - - Dorchester, Mass.

MANY NEW STRIKES IN PORCUPINE CAMP

Special Correspondent to American.

PORCUPINE, June 17.—The Scottish Ontario has a new nine foot vein upon which they have sunk to a depth of twenty feet. Assistant Manager Wilcocks reports this vein to be very rich in free gold. It has been examined by Chief Engineer Watson, of the Rea mines, and [illegible] to be exactly the same character of ore in which that property is [illegible] its greatest value. It is a white [illegible] looking quartz, striped with parallel [illegible] streaks which carry large values [illegible] been locally dubbed "Zeots." [illegible] new strike made in the Rea Mines [illegible] lately after the fire, on the two hundred foot level, just 14 feet from the main [illegible] has proven to be one of the most [illegible] developments of the [illegible] samples having run $1 to $[illegible] per [illegible]

Hollinger's High Average Strike.

The new strike in the Hollinger upon [illegible] two hundred foot level [illegible] shows according to Manager [illegible] a very high average. It varies $1 [illegible] to $437 per ton. A sample of [illegible] giving an average [illegible] $84 per ton. [illegible] has decided to lay light [illegible] rails upon the corduroy roads [illegible] constructed from Porcupine, and [illegible] new supplies and machinery to [illegible] over a narrow gauge track. [illegible]

[illegible]

A new strike has been [illegible] upon property which adjoins the [illegible] in the [illegible] free gold showings and which varies from thirty feet to forty feet in width. This will be known as number three vein.

According to Prospector [illegible] a new strike upon the [illegible] is the [illegible] in Porcupine. The vein has already been traced to the [illegible] lines of the American Gold Fields Limited.

A new [illegible] of the Standard consisting of a new [illegible] shaft is reported [illegible] feet wide, and has [illegible] been uncovered for a distance of a [illegible] hundred feet. From an average [illegible] face Manager Silver [illegible] face assay of $4.

Another noted opinion has been added to the already long list of believers in the future of Porcupine. Dr. Walter Harvey Reed, formerly of the [illegible] geological survey, who is esteemed [illegible] the highest authorities of that country, expressed himself before leaving [illegible] on the occasion of his recent [illegible] believes, however, that cyanide [illegible] of the [illegible] rock and schist [illegible] very generally resorted [illegible]

Many Civic Developments.

Steps have been taken to organize the resident Masons of this district into a local lodge. Constable Piercy, who has had in hand the compilation of the local list, reports that about 250 members [illegible] the [illegible] organization. Application for authority for such action has already been formally made.

[illegible] has been begun upon the Dome Lake Mining Company property for the purpose of locating the veins under Simpson Lake. The work of this drill actually commenced upon the adjoining property owned by J. A. Munroe and Ross and Van [illegible] it being desired to follow the veins on the latter property in its dip under the lake.

Much interest is evinced in the question of the location of the Porcupine Stock Exchange. President A. [illegible] of Toronto and Secretary F. F. Ames of New York were both in the camp looking over the ground. Some fifty [illegible] exchange seats have already been disposed of at $100 each and it is believed that a good portion of these represent substantial brokerage concerns who will at once establish branches in Porcupine. It is claimed that [illegible] that a private wire service will be established at once for them and they [illegible] business in leased quarters [illegible] and put during the Fall to construct a two-story building [illegible]

[illegible] Porcupine is reaching out in every direction. [illegible] athletic [illegible] officers [illegible] as president W. O. White[illegible] vice-president [illegible] Porcupine Reilly [illegible] secretary and treasurer, other members of the executive [illegible] manager of the Imperial Bank, [illegible] manager of the Bank of Toronto [illegible] attorney.

COTTON LOSES HALF ITS GAIN

Heavy Selling at High Levels on Reports of Rain in the Atlantic States.

By EDWARD LOW RANLETT.

NEW YORK, June 17.—After a speculative advance in new crop contracts, which [illegible] after the June condition and a [illegible] report was issued the market [illegible] of more than half of [illegible]

At the time of the government report the new crop months were quoted at or near 13 cents per pound. At this level [illegible] were fairly liberal purchasers in protection [illegible]

[illegible]

[illegible] Crop's Condition.

[illegible]

PORCUPINE

Porcupine Estates Gold Mines, Limited, is chartered under the laws of the Dominion of Canada. It has a capitalization of 3,000,000 shares, par $1. 1,500,000 shares in the treasury make an ample development and equipment fund. The stock is not subject to call and carries no personal liability.

Public subscriptions are invited to an allotment of 200,000 shares of Porcupine Estates Mines, Limited, stock at the initial price of 40 cents a share orders to be filled by brokers through the Boston Curb. Inasmuch as approximately 100,000 shares were reserved conditioned upon Curb listing, and an open buying and selling market being provided for the stock, it is expected that an over-subscription of the first allotment of the stock will be at once recorded.

Porcupines Estates Gold Mines, Limited, owns 12 full mining claims of 40 acres each in the Porcupine district—480 acres—strategically distributed throughout the producing and proven zone of that famous camp. Two claims are in Eldorado Township, two claims are in Shaw Township, five claims in Whitney Township, and three claims in Deloro Township. These claims, which make up one of the most notable groups in the Porcupine district, were selected with great care by one of the prominent Ontario mining engineers, familiar with Cobalt, Porcupine and the general geological formation and trend of the country. The selection embraces properties situated adjoining and closely neighboring some of the best known properties of Porcupine, in which millions of dollars of American, Canadian, English, Scotch and South African capital have been invested.

The occasion of offering the present allotment of 200,000 shares of stock through the Curb at the initial price of 40 cents is for the purpose of immediately raising additional funds for the purpose of prosecuting extensive mining operations warranted by the discoveries made on the company's properties.

A large number of gold-bearing quartz veins have been located on the properties of the Porcupine Estates Gold Mines, Limited, and these have been developed by trenching and stripping sufficiently to demonstrate their great prospective value. The exploratory work conducted by the company has been sufficient to place the company with its favorably located properties materially in advance of the average prospect proposition of the district.

The officers and directors of the Porcupine Estates Gold Mines, Limited, are men of affairs, most of them especially so in mining operations. Their names and active identity with the company furnish a sufficient guarantee that the properties will be developed and placed on a shipping and dividend-paying basis as rapidly as men and money can do it. The president of the company is Sir Frederick Borden, a member of the Dominion Cabinet from Ottawa, one of the first of public men of the Dominion, and at present official representative of the Dominion at the coronation of King George in London. The vice-president is Mr. Arthur M. Wheeler, a well-known Boston business man. As treasurer and managing director of the company I am estopped by natural modesty from discussing my own qualifications, but my record at Cobalt and in other mining enterprises of the province of Ontario is an open and well known one, and I invite special attention to it from the investing and trading public. The secretary of the company is, like myself, a mining engineer of Cobalt, whose rank is second to that of no man of his profession in the province. Associated with us as directors are Lieutenant-Colonel J. Domville, Senator from New Brunswick; Hon. J. Nesbitt Kirchhoffer, Senator from Alberta; Mr. Christian P. Andersen of Boston, president of the Andersen Coal Company of Pennsylvania; Mr. William R. Reilly, mining engineer, who reports upon the Whitney Township group of the Porcupine Estates Gold Mines, Limited, and Mr. G. W. Dixon of Cobalt, head of a prominent map publishing house of that city. Mr. Reilly, referred to, who is a graduate of the Massachusetts Institute of Technology, is superintendent of the Porcupine Estates Gold Mines, Limited, his residence being at Porcupine. The company's consulting engineer is Mr. Hamlin Brooks Hatch, mining engineer and graduate of Columbia University, whose residence is at Cobalt. Mr. Hatch has submitted a report on the location, topography, geology, veins and development of the company's three claims in Deloro Township, together with the reports of Mining Engineers William R. Reilly, G. A. Greener and W. J. Cook on the [illegible] properties belonging to the company's [illegible] will be furnished by your broker.

The Exchange Trust Company of Boston acts as transfer agents for the Porcupine Estates Gold Mines, Limited.

Goldfield—Klondike—Ely—Porph[illegible] rubber! The twentieth century has been [illegible] excitements which have waxed and waned, but [illegible] glittering galaxy of sensations there has been [illegible] to date which is worthy of being named the same day with the young gold camp of Porcupine, having less than 20 months of development to its credit since discovery.

Porcupine is verily a name to conjure with. It is a synonym for magic. Porcupine is the modern [illegible] of the Midas' touch. Porcupine has no precedent [illegible] geologically or financially. Porcupine [illegible] alone in a class by itself.

With all the feverish acquisition and exploitation of mining properties in the Porcupine zone there will be comparatively few worth while into which the public will succeed in getting at all—or, if so, at inflated and exaggerated figures. On one side is an array of heavyweight, hard-headed English, Scotch, South African, Canadian and American capitalists, who are gobbling up their ground and placing it into close corporations. At the other extreme is a vast horde of stock-jobbing, wildcat promoters, who are capitalizing territory of no consequence and are seeking to do business within the borrowed and barren reflection of the success of the big proven and developing properties.

Porcupine Estates Gold Mines, Limited, presents an exceptional and extraordinary opportunity [illegible] investor willing to await the long pull for development, production and dividends, and for the intelligent [illegible] desiring to make a quick turn in market advances [illegible] 100% to 500%. The campaign is now on a [illegible] and selling market is open on Porcupine [illegible] Mines, Limited. 200,000 shares [illegible] to appear for trading on the Boston Curb [illegible] upwards. The company is timing its [illegible] of the railroad which is now [illegible] It is conservatively believed that [illegible] in the district alone will cause [illegible] and even unprospected properties within [illegible] to double up by leaps and bounds.

Mining investors and traders wishing to get into Porcupine right have done well to await the present time, on the eve of the railroad's coming, and have also done well to await the present extraordinary opportunity which the Porcupine Estates Gold Mines, Limited, offers. This company has an ample estate—480 acres—with its claims so strategically scattered throughout the producing and proven zone as to make success practically a surety and failure unworthy of consideration. Moreover, the company has done sufficient trenching and stripping to disclose the presence of several large gold-bearing quartz veins and here and there the presence of free gold itself. The company's Canadian-American personnel of officers and directors assures the investor and trader a square deal and a good run for his money in the making of a mine—in fact, several mines—out of the Porcupine Estates Gold Mines, Limited, group.

ORDER OF YOUR BROKER— "AT THE MARKET"

Get your order in at once to your broker for Porcupine Estates Gold Mines, Limited, stock. Advise your broker to secure the stock, if possible, at 40 cents a share, but if unsuccessful to fill your order "at the market." The stock is assured ample investment and inside support in the market and it is expected that an oversubscription will result at prices ranging from 40 to 75 cents a share. Place your orders now with your broker to be filled through the Boston Curb.

Copies of prospectus and engineer's reports can be had from your broker.

JAMES HYLANDS,

Treasurer and Managing Director,

Cobalt, Canada, and Porcupine, Canada.

Transfer Agents:

EXCHANGE TRUST COMPANY, BOSTON, MASS.

Mail Orders Filled

R.H. WHITE Co

We Announce the Second Week of Our Great

"READY-MADE"

Summer Wash Dress Sale

Last week, despite the inclemency of the weather, we had the biggest and most successful sale of Summer Dresses ever held in this department.

WHY NOT? Customers got just what we advertised. This week we repeat that it is impossible in many cases to purchase even the material for what we ask for the complete dress. Note the following values. Come as early in the week as possible.

$1.39 $3.95

$12.50 to $20.00 Dresses for $7.50
Again we come to the front with a wonderful lot of dresses in marquisettes, voiles, lingeries and muslins. Many samples in this lot, some only three or four of a style. An assortment that will help out plenty. All the newest styles, embellished with the finest of laces and embroidery.

$7.50 $7.50

$3.95 $5.00

Exquisite Styles, Beautiful Laces, Dainty Embroideries and Finest Materials.

Materials Lawns, Marquisettes, Muslins, Ginghams, Chambrays, Pure Linens, Tissues, Etc., Etc.

$1.50 Lawn Dresses 89c
High or Dutch neck long or short sleeves, button back. Waist trimmed, colors blue, black, lavender and pink stripes and figures. All sizes.

$2 Percale Dresses $1.39
High neck, button front or back, made of best quality percale. Waist and skirt trimmed, colors navy, light blue, lavender and gray figures. All sizes.

$5 and $10 Dresses for $3.95
The splendid lot of dresses includes ginghams, chambrays, pure linens, muslins and dimities. Many embroidered in colors, many with sailor collars. All sizes and all colors.

$7.50 to $12.50 Dresses for..... $5.00
Voiles, lawns, ginghams, marquisettes and cotton foulards with satin finish. A varied assortment of styles in all the different colors. Finest of workmanship by expert dressmakers.

Another Lot of Wonderful Bargains From Our

Great Alteration Sale of Furniture

Our Customers Have Been Saving 25% to 50% On Their Purchases During the Past Two Weeks—Why Not You This Week?

12.00 Mission Electric Domes $5.85
(For Electricity or Gas) as illustration

$5.85
Mail Orders Filled Until All Sold

Made of beautiful cathedral art glass, 20x20 inches square, full 3½ in. valance, ruby diamond centre, weathered finish. Positively the most sensational bargain ever offered in a hanging mission dome.

$5.85

$12.00 Mission Table $8.50

Like cut, with drawer and book shelves on each end, 42 in. long, weathered finish. Regular value $12.00. Sale..... $8.50

$40.00 Davenport $25.00

Solid quartered oak, extra heavy frames, fitted with box spring cushions, coverings of No. 1 quality of genuine Spanish leather, guaranteed regular value $40.00. Sale... $25.00

$9.50 Beds $3.95

Extra Heavy Bed, 1¼ in. continuous posts, massive castings and filling rods; 3-ft. and 3-ft. 6-in. size. Reduced from $9.50..... $3.95

$18.00 Mission Sets $9.85

The Greatest Bargain We Have Ever Offered in Sets
4 large pieces, consisting of large arm rocker and chair with upholstered seats and backs, straight chair and table; all oak, weathered finish. Monday..... $9.85

$20.00 Easy Chairs $12.00

Very fine easy chair, with high backs, loose pil low seats, heavy spiral springs, hair fillings. Reduced to $12

$15.00 Easy Rockers $6.85

Easy rocker, like cut, deep broad spring seats, slip frame construction; coverings of Puritan tapestry, guaranteed to last. Reduced to $6.85

$18.00 Winged Arm Chairs $9.85

Easy luxurious chairs, with high backs, deep broad slip frame spring seats, coverings of Puritan tapestry. Reduced to $9.85

Library Tables Reduced 1-3 and 1-2

$20.00	Oak Tables, use cut	10.00
$23.50	Oak Tables	12.00
$30.00	Oak Tables	15.00
$40.00	Solid Mahogany Tables	18.00
$45.00	Solid Mahogany Tables	20.00
$50.00	Solid Mahogany Tables	20.00
$25.00	Solid Mahogany Tables	18.75

$17.75 Bed Outfit $12.75

Oliver Bros' Iron Bed, National wire spring, combination mattress in 4ft. size. Reduced, complete, to $12.75

$10.00 Bed Outfits $6.95

Oliver Bros.' Iron Bed, all iron spring, cotton top and bottom mattress, 4-ft. size. Regular price $10.00. Sale $6.95

R.H. White Co's Bargain Basement

A Mfr's Surplus and Sample Stocks of

WOMEN'S SHIRT WAISTS

75c $1.95 $1.95

Women's $1.00 & $1.50 Waists 75c
Lawns, batiste and striped dimities, some tailored effect, others handsomely embroidered and daintily trimmed, some slightly imperfect.

Women's $3.00 & $4.00 Waists 1.95
China silk, taffeta and few poncees, sailor collar effects, fancy stripes, with collar and cuffs, newest shirt effect; daintily trimmed.

Women's 50c Petticoats 29c
Striped gingham, cut full and roomy, deep ruffle, with tucking, extra well made.

Women's $1.00 Petticoats 59c
Striped or plain black cotton taffeta, with deep ruffle of accordion pleats.

Another Sale Even Bigger Than the Last

Women's / Children's **Wash Dresses** Misses' / Juniors'

Values Even Bigger Than Ever

$2.50 to $10 Values at $1.59 to $5.95

$2.98 $4.95 $1.95 $1.59 $5.95 $5.95

Misses' and Juniors' $2.50 and $3.00 Dresses Samples in chambray, figured lawns, mostly low neck and short sleeves, handsomely trimmed and piped with corresponding colors, too many styles to describe in detail; slightly imperfect, hardly noticeable..... $1.59

Women's $4 to $5 Wash Dresses Materials gingham, and a few striped lawns, low neck, kimono sleeve, handsomely trimmed with lace insertion, etc.; handsome new spring models, not an undesirable style in the lot; sizes 34 to 42..... $2.98

$3.50 to $4 Wash Dresses Children's white lawns, some with embroidered skirts, others plain style, low neck, handsomely tucked, hamburg insertion, slight imperfection, also a few dotted muslins in this lot, sizes 6 to 14 years..... $1.98

$15.00 Silk Dresses Women's silk foulards, made low neck, kimono sleeve, all new spring models, sizes 14 to 18 and 34 to 42..... $5.95

Don't Fail to Get Your Share of These

Men's 75c to $1.50 Shirts

Madras, mercerized soisettes and percales in stripes and figures and plain white. A large variety of most desirable patterns to select from. Slight imperfections.

Men's 15c Hose . 10c
Black and colors, medium weight; some of the blacks with linen heel and toe; seconds.

Men's 39c Hose . 19c
Silk lisle, plain colors, blue, green or lavender, second quality.

39c Underwear . . 21c
Men's Balbriggan Shirts and Drawers, medium weight, short sleeve shirts; slightly imperfect.

50c Underwear . . 39c
Men's Balbriggan Shirts and Drawers, summer weight, short sleeve shirts, second quality.

Women's and Misses' $8 and $10 Wash Dresses Sample dresses, no two styles alike, mostly kimono sleeves, low neck; materials marquisettes and batistes, all handsome new spring models, handsomely trimmed effects, etc.; broken sizes $4.98

Women's $10 Summer Coats Silk poncee and taffeta, full length, semi-fitted, loose front effect, also a few satin coats in the lot, no two alike, sailor collars, silk braided, light, cool and airy; an excellent protection from the dirt and dust these hot summer days $5.95

Women's 12½c Hose 8c Black with white feet; also all black, in outsizes; slightly imperfect.

Women's 15c Hose 11c Light weight, fine ribbed, black or tan hosiery, slightly imperfect.

Women's 25c Hose 15c Tan color only, full fashioned, medium weight, garter tops.

Children's 19c Hose 11c Medium weight, fine ribbed, black or tan, slightly imperfect.

Infants' 15c Hose 10c Colored cotton hose, colors pink, blue, tan, black or white, medium weight.

Women's 19c Vests 12½c Jersey ribbed, square neck, daintily trimmed with lace, slightly imperfect, regular sizes.

50c Union Suits 25c Women's Jersey ribbed, low neck, short sleeves, ankle length, medium weight; seconds.

Women's 75c Hats 49c Rough Jap braid straw sailor hats, with plain black moire band, straight brim, newest and most popular shape.

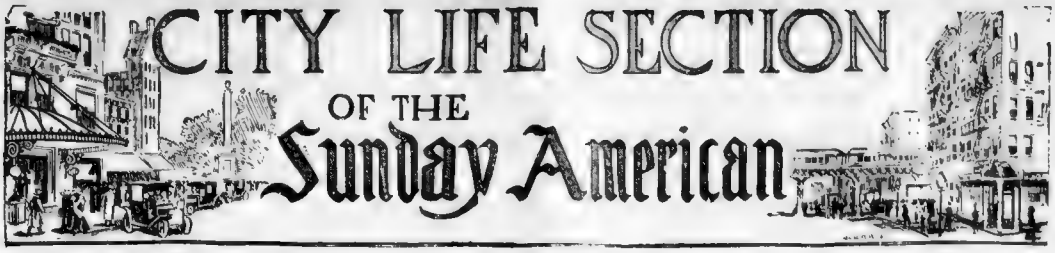

SOME PEOPLE DON'T APPRECIATE EDUCATION

By T. E. POWERS, the Famous Cartoonist.

Copyright, 1911, by American-Journal-Examiner. Great Britain Rights Reserved.

This Amusing Series of "Joys" and "Glooms" Appears in The American Every Other Day.

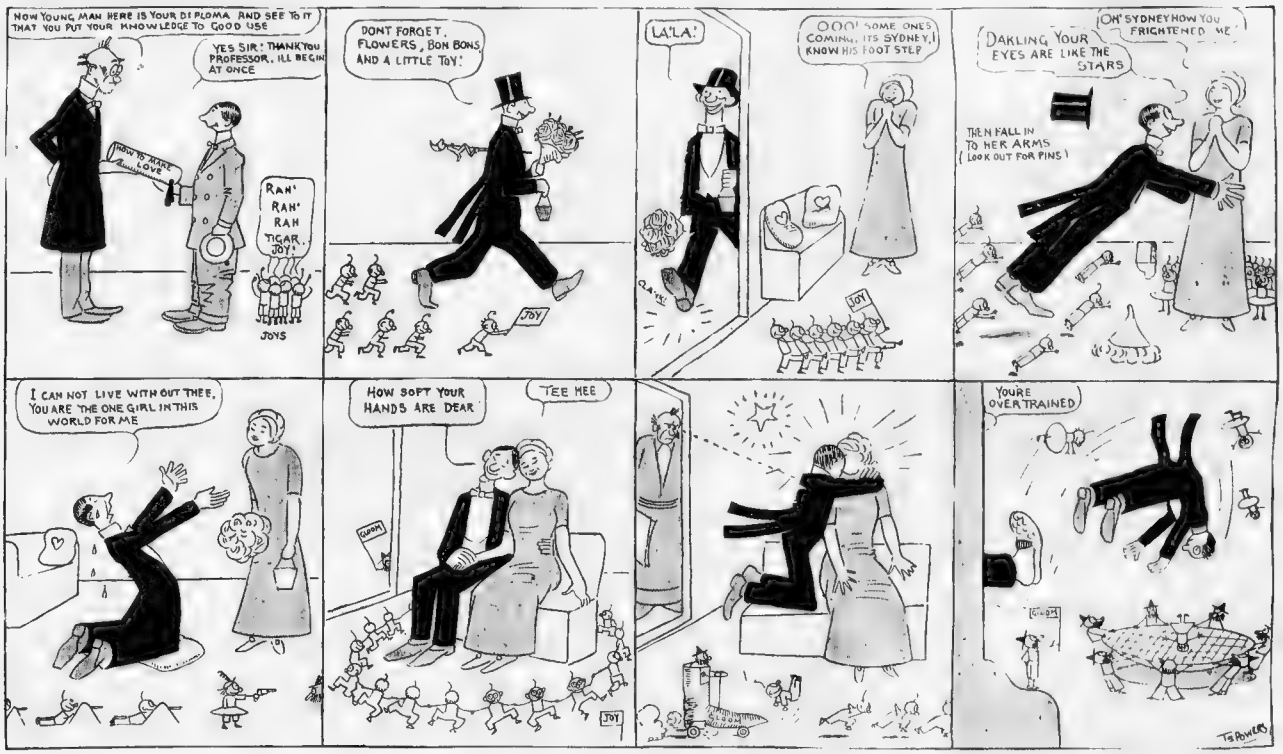

Some Real Fun About Real Estate--By MORTON AND MOORE

Copyright, 1911, by American-Journal-Examiner. Great Britain Rights Reserved.

MORTON—I'm a landed proprietor now.

MOORE—Yes; and I know the name of the fellow who landed you.

MORTON—Do you know that my lot is the highest in Jersey?

MOORE—Yes; at any price.

MORTON—Why, it's so bright on the river you can see the water front from my parlor.

MOORE—And at high tide you can bathe in the kitchen.

MORTON—Well, that's all right. At low tide it's a boat house and at high tide a house boat.

MOORE—When are you going to have a house warming?

MORTON—To-morrow. My wife's mother is coming. But, seriously speaking, Frank, it's great to own a house and lot in Jersey. You'll be buying the outfit soon.

MOORE—I will, eh?—A dog house and a lot of pups. Quite a long distance over there, isn't it?

MORTON—How do you make that out?

MOORE—It's taken you about ten years to get over. What kind of a lot have you purchased?

MORTON—It's a hundred by fifty.

MOORE—You mean it cost you a hundred and it's worth fifty.

MORTON—No; I don't. I mean it's a hundred feet one way and fifty feet the other.

MOORE—What, the lot or the mortgage?

MORTON—You talking about a mortgage—you don't know what a mortgage is.

MOORE—Oh, yes I do. It's taken from two Latin words "mort," meaning dead, and "guage," meaning a measure. So when you have a mortgage, you are, in a measure, dead.

MORTON—Gee, I wish you'd put a mortgage on the mosquitos over there.

MOORE—Can you get there by water?

MORTON—Sure thing, but the water wagon isn't running this hot weather.

MOORE—I was just about to remark that I'm a fine young pilot.

MORTON—You a pilot? All you can pilot is a schooner over a bar.

MOORE—Well, I know where the big schooners are unloaded, anyway.

MORTON—Yes; and you're always there to do your share of the unloading, too.

MOORE—Let up, Jim; I can steer a straight course, any way, and I have a perfect knowledge of all the bars.

MORTON—Many a good, old cruiser steers along on an even keel when fully loaded, too.

MOORE—Ever going to sell the place?

MORTON—I've thought of unloading it on Bobby North.

MOORE—But I thought he was a close friend of yours.

MORTON—He is; I'm counting on that.

MOORE—Understand you had an offer from Cliff Gordon.

MORTON—I did; he offered me $10,000 for it.

MOORE—Ten thousand dollars? Why, that fellow hasn't got ten dollars to his name.

MORTON—I know, but it's a fine offer, isn't it?

MOORE—(*Looking at picture of house*)—Gee, look at that big hole in the street in front of the place! Why don't you fill it up?

MORTON—I should say not. I've nearly paid off the mortgage pulling automobiles out of that hole.

MOORE—Leave it a while longer and you'll think it's a New York street. That's a nice lawn in front of the place. What kind of flowers are you going to plant there?

MORTON—Buckwheat and oatmeal.

MOORE—Wish you'd plant some of my favorites.

MORTON—What's your favorite flower, Frank?

MOORE—Hops.

MORTON—I've got all the comforts of a real home, Frank. Just bought a vacuum cleaner.

MOORE—Great! Suckers [illegible] come in pairs.

MORTON—Had a fine fishing trip, too, over there. Caught eighteen fish.

MOORE—I didn't know your cellar was as bad as that. How is the hunting?

MORTON—Fine. All the equipment you need is a can of insect powder.

MOORE—How do you get along with your neighbors?

MORTON—Nicely, thank you. He's a graduate of a deaf and dumb school.

MOORE—It's a wonder you don't start a theatre over there.

MORTON—I would if there was anybody else to come to the show. But I had a great game of cards the other night.

MOORE—Huh! You always did like to play solitaire. What's the population of your Jersey village?

MORTON—I don't know yet. All my wife's relatives have not arrived.

MOORE—Are you going to raise chickens over there?

MORTON—What's the use? Aren't there enough with the show?

MOORE—I understand it's pretty cold over there in the Winter.

MORTON—That's all right. I'll come home late and wife will make it hot enough for me.

MOORE—Is it quiet over there?

MORTON—Well, it will be after we get that new noiseless soup spoon working.

MOORE—Do you know, somehow or other I pity poor President Diaz of Mexico.

MORTON—He don't live in Jersey, why pity him?

MOORE—Poor chap, murderers after him every minute. How would you like to have death staring you in the face?

MORTON—Who'd be afraid of a few thousand insurrectos after bucking those fleets of mosquitos in Jersey?

MOORE—Guess I'll settle down and get a house in the country, too, Jim. I'm thinking of marrying your sister, but I know I'm not half good enough for her.

MORTON—That's what sister says, too, but mother says to go ahead, you're the best she can get, anyway.

MOORE—Got any duffy dills over there?

MORTON—Whole State is full of them.

MOORE—Well, how do you like this one? If Java is coffee, is spaghetti?

MORTON—All right, but try this one. If Mutt can pitch a ball can Dingbat?

MOORE—If Abe Erlanger is a high authority in show business, is Marcus Loew?

MORTON—Since they found Hetty Green why don't Otis Skinner?

MOORE—When Anna Held four aces, can you imagine how Ziegfeld?

MORTON—If the city is a loser in the subway deal, is our Mayor Gaynor?

MOORE—If Shouts had to go to work packing sardines would he use the subway?

THE AUDIENCE:

If we've had enough of Morton, can we stand Moore?

D. D. AND F. Pinafore *Or Pinafore Up-to-Date* By Wex Jones

Copyright, 1911, by American-Journal-Examiner. Great Britain Rights Reserved.

"I wrote such funny letters in a style so free that now I am the Mayor of this big citee."

An Entirely Mixed-Up Nautical Comic Opera.

The time of the action extends over three hours, while the Department of Docks and Ferries' "Pinafore" is en route from the Battery to St. George.

ACT 1—SCENE: Upper deck of D. D. & F.'s "Pinafore." View of Staten Island in distance. Statue of Liberty on right, endeavoring to look free. Fog obscures view of Governor's Island, with pleasing results. In the background appears Brooklyn Bridge endeavoring to look as busy as the Subway. There is a noticeable absence of fish in the Bay, perhaps due to the fact that most of them keep under water. In the air there is a distinct absence of aeroplanes, perhaps due to the fact that most of them flop into the water. Commuters are going to Jersey, but they cannot be seen, owing to the opaque nature of the Hudson tubes.

CHARACTERS.

Various, just as they happen to come aboard. Among them are the Hon. Calvin Tompkins, First Lord of the Ferryaity, after whom the port of Tompkinsville was named. Boys with a natural aptitude for the business are to be seen shining and otherwise maltreating shoes. Water under control of the War Department is all around. A bunch of Staten Islanders having just missed the boat, The Pinafore is off:

CHORUS:

We sail the lower bay,
And our saucy ship's a pippin;
And you ought to see the way
We slip our proper ship in.
On the upper deck you note people sad to be afloat,
Being all forbid to smoke;
And down below is seen the smell of gasoline,
Which delights the auto folk.
("Yes, you can see it.)

(Enter from Ellis Island ferryboat, Little Buttercup, who takes a seat and is approached by Ralph Rackstraw, who begins to shine her shoes.)

BUTTERCUP:

For I'm called little Buttercup—dear little Buttercup,
Though I could never tell why;
But still I'm called Buttercup, poor little Buttercup,
Sweet little Buttercup, I,
So shine for your Buttercup, dear little Buttercup,
Shine 'em as well as you knows,
And the shoes of your Buttercup, dear little Buttercup,
Shall shine from her heels to her toes.

Ralph—Aye, you are well called Little Buttercup, because you look like a cupful of butter.

Buttercup—Like a cupful of butter, am I, and my shoes are polished? Did you never hear that many an oching corn may lie hid beneath a shiny shoe?

Ralph—Shiver me timbers, who'd 'a' thought o' that!

Buttercup—And many a time the bottle that makes the loudest pop is full of celery tonic.

Ralph—Dash my toplights, who'd 'a' thought o' that?

(Enter Governor Dix, from lower, cabin, where he has been talking to Murphy and Cohalan.)

GOVERNOR:

Governor:—
I am the Guvnor of the "Pinafore!"
All:—
And a right good guvnor, too!
Governor:—
You're very, very good,
And be it understood,
I command a very rum crew.
All:—
We're very, very good,
And be it understood,
He commands a very rum crew.
Governor:—
Though indebted to a fat form,
I stand upon the platform
And true Democracies;
I am never known to toss
Any plum to any boss,
And I never, never bow to Tammanee.
("Can this allude to Murphy?"
All:—
What, never?
Governor:—
No, never.
All:—
What, NEVER?
Governor:—
Hardly ever.
All:—
He hardly ever bows to Tammanee.
Then give three cheers and one cheer more,
For the worthy guvnor of the "Pinafore!"

(Enter Josephine. The "Pinafore" is now abreast the Statue of Liberty, which continues to hold aloft the torch which reminds the world of a head of cabbage. As all the commuters are taking turns at singing, Josephine carols in a sweet, low-cut voice:)

JOSEPHINE:

Sorry her lot who loves too well—
(Numbers of passengers move to other side of deck.)
Heavy the heart that hopes but vainly;
Sad are the sighs that 'twin the spell,
Uttered by eyes that speak too plainly;
Heavy the sorrow that bows the head
When thirst is alive and credit dead!

Sad is the hour when sets the sun,
(Passengers move in great numbers to other side of deck.)
Dark is the night to earth's poor daughters.
When to the ark the wearied one
Flies from the empty waste of waters.
(Remaining passengers depart sadly.)
Heavy the sorrow upon the house
When the grocer's cruel and hubby a souse.

Dick Deadeye—Hay, all youse, get back here. Do youse want to keel the boat over?
All—Is she going to sing any more?
Dick—You bet she ain't.

(Enter Sir Joseph Porter Gaynor.)

SIR JOSEPH:

When I was a lad I served a term
As office boy to an attorney's firm;
I cleaned the windows and I swept the floor,
And I practiced writing letters by the thousand score;
I wrote those letters so frequentlee
That now I am the mayor of this big citee.

The office post I left with a wrench
To take a seat upon the bench;
Where I handed down decisions with a smile so bland,
And wrote so many letters in a philosophic hand;
I wrote such funny letters in a style so free,
That now I am the mayor of this big citee.

Sir Joseph—You have a remarkably fine crew, Captain Tompkins.

Captain Tompkins—It *is* a fine crew, Sir Joseph.

Sir Joseph—But, as Epictetus remarks, fire them if they don't like their jobs.

DUET—BUTTERCUP AND SIR JOSEPH:

Buttercup:—
Things are seldom what they seem,
Subway settlement's a dreem;
Once he was your popsy-wopsy,
Now he's ex-Commissioner Cropsey.

Sir Joseph:—
Funny biz,
So he is.

Buttercup:—
For all kinds of shows and larks
Stover's landscaping all the parks;
It is growing warm in Coney
But the talk of vice is phony!

Sir Joseph:—
Yes, I know,
These am so!

(Pinafore bumps into slip, and, thoroughly mystified, all pass to the island, where mosquitoes combine with scenery and one makes you forget the other.)
(Query Which one makes you forget the other?)

Nature Studies--The Cat

Copyright, 1911, by American-Journal-Examiner. Great Britain Rights Reserved.

By Dorothy Dix.

CONSIDER the Cat, my daughter, learn of its ways and grow wise.

For behold even as the Cat is, so are many of thy sex. Yea, among women there be pussy cats, and large, fat, white Angoras, and alley cats, and tabby cats, and good mousers, and blue ribbon cats that do naught but lie on silken cushions and drink cream

But be not like unto these, my daughter. Rather let them serve thee for a warning, for the Cat is an animal of great sagacity and few virtues, and whilst it can teach thee the air line route to the Good Thing it cannot show thee how to acquire the good will of thy fellow creatures, for it is only the old maid who sloobeth over with affection, and hath none upon whom to expend it, who loveth the Cat

Yea, verily, so is it, for man hateth the Cat, and ariseth from his bed in the night when it singeth upon the back fence, and smiteth it with his Boot Trees and his hair brushes and the bottle from which drinketh

Nevertheless, great is the wisdom of the Cat in getting the [illegible] which it desireth, and that mayst thou contemplate with profit to thyself

Observe how the Cat huggeth the warm brick, and chooseth the softest pillow on the couch upon which to recline If thou wouldst have the good things of life learn from the Cat how to cuddle up to the Warm Proposition.

Peradventure, two suitors shall come courting thee, one of whom canst offer thee Lobster Newburg and champagne, whilst all that the other canst Stake thee to is bread and cheese and kisses.

Bethink thee that after marriage all kisses are as dry as dust, whilst the appetite still cryeth aloud for pate de foie gras. Also, that when romance faileth, great is the consolation to those wives who have an automobile and a diamond stomacher to fall back upon.

Therefore, if thou art a cat-woman and lovest comfort as the Cat loveth it, choose the man for thy husband whose pockets are warm with yellowbacks.

Take note, my daughter, of the fact that the Cat purrs only when a hand rubs the fur the right way. Therefore people are careful not to rub the fur the wrong way.

From this thou mayst learn that the world will treat thee according as thou permittest it. Also thy husband will deal with thee even according to thy disposition.

And if thou handeth thy husband the glad, sweet smile when he returneth home at the hour when the milkman also calleth, after he hath looked upon the wine when it was red, and the beer when it was bearded, and eke, the highball when it baileth, lo, he shall hand thee back talk, and, perchance, make the Rough House

But if thou greetest him with the pent-up thoughts of thy long vigil, and if thou threatenest to go home to thy mother, and if thou maketh him afraid, behold, he shall come softly into thy presence. Yea, he shalt remove his shoes at the door of thy domicile and creep in even as a thief that cometh by night.

But be not as the Cat and give sly scratches, my daughter. He not like those maidens who say that "Sally is such a sweet girl that it is a pity her hair is not her own," or "Mary has such a lovely complexion that anyone would *almost* think it was Natural"

Reflect, daughter, that every [illegible] leaves a scar, and that men are timid things who [illegible] to take dangerous animals for pets. Therefore [illegible] thy tongue steeped in honey, as the Cat ke[illegible] its claws sheathed in velvet

I also call thy attention, my da[illegible] the fact that it is only when it is small, and you[illegible] soft, and graceful that the Cat chaseth the str[illegible] playeth foolish and frolicsome games. Let thi[illegible] when thou reachest mature years to imitat[illegible] fishing and foolish school girl, for there is [illegible] causeth us to emit the loud Ha, Ha as the [illegible] of an old cat trying to act kittenish.

Thus, my child, from a contempo[illegible] of this simple household animal mayest thou acquire great wisdom.

Along the Laugh Road

With Henry Clay Grant

Copyright, 1911, by American-Journal-Examiner. Great Britain Rights Reserved

A SINGER playing the part of Mephistopheles, in "Faust," noticed a small blaze in the back of a tailor shop alongside his dressing room just as he had finished making up for the matinee.

He ran down the fire escape outside his window, vaulted the back fence, rushed breathlessly into the shop, and yelled to the little Hebrew proprietor:

"Hey, mister! Your place is on fire!"

The tailor, without the least sign of excitement, removed his spectacles, took a quick glance at the intruder's costume and said:

"You go back to Hades and mind your *own* business!"

* * *

A STUTTERING, henpecked husband was trying to tell his wife, who had just arrived home from a meeting, that their little boy had fallen out of the window during her absence The woman became hysterical and cried, "For heaven's sake, tell me quick, what happened to him?"

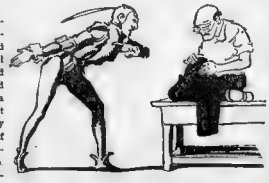

The man: "H-h-h-h-he sus-sussus-sustained a-a-a"——

The woman: "Sustained a broken leg?"

The man: "N-n-n-n-n-no! Sus-sus-sus-sus-stained a ke-ke-ke-clean pair o' pants!"

* * *

I ATTENDED a Memorial Day service in a small town, and heard a local amateur quartette sing several songs. (Oh death, where is thy sting?)

THE doors on the new fire-house at Rutland, Vt., open inwardly. The chief says it's an advantage because they always want to get in quicker than they go out.

* * *

A CARD sharp has just been released from a five-year term in prison His keeper is writing a book on "The Care of the Skin."

* * *

A WOMAN received a letter from her friend the other day dated fourteen years ago though the post-mark was recent. The letter finished by saying:

"Jack is *so* good! He hasn't left me *once*, not *once*, and we're married almost a week. This is the first time he's going away from me, just to mail this letter to you."

* * *

WOULD-BE dramatic critics on small country papers are the source of a great deal of amusement for actors.

I was playing on a vaudeville bill composed of some now very well-known acts. A mediocre dog-and-monkey act closed the bill. One of the smaller monks was very boisterous and was allowed to wander about the stage at will because he generally caused considerable laughter with his impromptu stunts

His favorite pastime, as soon as the curtain arose, was to go down to the footlights, unscrew one incandescent lamp bulb after another, smash them on the stage, and yell with delight at the noise of the explosion.

There were but twelve lamps in the footlights of this theatre, and after he had broken nine of them he began to look for fields anew. (The other three lamps were in the immediate neighborhood of a large ape, chained to the floor, who seemed to be intent on chewing up this small rascal.)

The newest thing he spied was the enormous mass of store-hair on the lady piano player's blond head.

With one dive from the footlights, he alighted on the possible playground and began picking off puffs and throwing them to the ground, as he had done with the electric light bulbs. He became greatly enraged because they refused to explode, I suppose, and left her head as she ran up the aisle presumably to hand in her resignation.

The monk sprang onto the vacated piano stool and began pounding on the keys until the finish of the act.

The "dramatic critic" of the local paper "wrote up" the show next morning as follows

MONKEY PLAYS PIANO.

The headliner of the Big Vaudeville Show last night was an ordinary monkey from the dog and monkey circus act.

After chasing the piano player from her chair, this monkey sat down and played the music. This was not supposed to be in the show at all, but the manager says the monkey is sure to do something odd at every performance. So if you want a treat, go to see this monkey.

There were seven other very good actors on the programme, which is the biggest we have had this year.

THE ARTIST TAKES HOME A POSE OF HIS SWEETHEART-MODEL

Copyright, 1911, by American-Journal Examiner. Great Britain Rights Reserved

"NEVILLE showed them some photographs of his new picture, 'The Bride.' The prints passed from hand to hand amid various comments.

"'It is very beautiful, Louis,' said his mother with a smile; and even as she spoke the smile faded and her sad eyes rested on him wistfully.

"'Is it a sacred picture?' asked his father, examining it through his glasses without the slightest trace of interest.

"'It is an annunciation, isn't it?' inquired Lily, calmly. But her heart was failing her, for in the beauty of the exquisitely enraptured face she saw what might have been the very soul of Valerie West."—From "The Common Law," in the July issue of the Cosmopolitan Magazine. Copyrighted by the International Magazine Company.

One of the exquisite and wonderfully clever drawings from the pen of Charles Dana Gibson, illustrating the virile, fascinating artist-model story, "The Common Law," by Robert W. Chambers, now appearing in the Cosmopolitan Magazine. Printed by permission of the Cosmopolitan Magazine.

FAVORITE JOKES OF THE "OLD TIMERS"

Copyright, 1911, by American-Journal Examiner. Great Britain Rights Reserved

By GUS WILLIAMS.

MARRIAGE is nothing but an institution for the blind. Before marriage a young man will give his sweetheart a lock of his hair; after marriage she helps herself.

* * *

I HAD rheumatism once. Do you know, there are more cures for rheumatism than the population of China. I took pills by the bushel. I took so many pills that all my joints are ball bearing.

* * *

I WENT to see a doctor and he sent me to a hospital. In the cot next to me was a fellow with a broken wooden leg. He got a splinter in his leg, infection set in and a knot fell out.

* * *

ANOTHER subject that appeals to me is the mother-in-law question. On all sides we hear of the poor mother-in-law. She is constantly harassed in the daily papers. Wherever her name is mentioned it is greeted with a laugh. When you go to the theatres epithets are hurled at her, hot and heavy. I consider it a shame. It is a disgrace. I think so much of my dearly beloved mother-in-law—yes, this is true—that every Sunday, rain or shine, I take a trip up to the cemetery to see if she is still there.

* * *

By HAINES AND VIDOCQ.

A HAIR in the head is worth six in the brush.

* * *

"WHAT makes you so happy? You're a married man and a married man's not supposed to laugh."

"I ought to be happy. My wife's got a job."

"What is she doing?"

"She's a blacksmith in a candy store."

"How can she be a blacksmith in a candy store?"

"She's shoeing flies".

* * *

"WHAT is the scarcest thing in the world?

"Old maids' children."

* * *

"WHAT is the Jewish Passover?"

"The Williamsburg Bridge."

* * *

By WARD AND CURRAN.

I NEVER felt better in all my life. I just had two whiskeys for a nickel—they were damaged by water. I'm all joy. I just sent my wife away for a rest—I need it. I've sent her up to the North Pole When she returns she ought to be a good Cook

* * *

JUDGE—Prisoner, what's your name?

Prisoner—Antonio the Barb'.

Judge—Let me see. I've seen your face somewhere if I'm not mistaken, I think I got shaved by you once.

Prisoner—You're right, Mr. Judge

Judge—Well, you're a rotten barber. The last time you shaved me you cut me up so badly that when I reached home I had to fill my mouth with water to see if my face leaked.

* * *

JUDGE—How many children have you Tony?

Prisoner—Six, I guess

Judge—Why do you say, "Six I guess"? Don't you know how many you've got?

Prisoner—Mr. Judge, I haven't been home in two or three days.

* * *

By ALLEN AND CLARK.

"I HEAR your landlord intends to raise your rent."

"He'll have to. I can't."

"I HEAR you're a veteran of the Spanish War Did you kill many people?"

"Oh, about five hundred

"How's that?"

"I was the cook."

* * *

"CAN you tell me why they have a green light on the back of a railroad train?

"That's just to let people know there's another train coming."

"Fine. Now I know why M. Murphy [illegible] a green flag on his baby carriage to [illegible]

* * *

By FOX AND WARD.

"I'M a great travelling man I've stopped at all the leading hotels on both continents'

"Well, what was the biggest hotel you ever stopped at?"

"Well, once I stopped at the Ponce de Leon down in Florida. It was just one mile square To give you an idea of the size, the number of my room was 20,021, and it was only on the second floor."

"Oh, that's nothing The number of my resting place last night was 99,999,999 and it was on the first floor."

"Where could that be?"

"I slept in the vault of the Pennsylvania Railroad and that's the number of the freight car I was in

* * *

"WHAT do you think of the telephone?"

"Oh, it's all right."

"Nonsense. Don't you understand that it's one of the most modern inventions?"

"Impossible! I know for a fact that Adam and Eve had a 'phone in the Garden of Eden I know the num her quite well"

"What was it?"

"Two-eight one Apple"

* * *

"I BOUGHT my wife a span of black horses last week My wife is a great animal lover. It's a fine sight to see her driving through the park these fine mornings My wife loves those horses and she also loves her husband"

"I understand, she loves anything she can drive."

* * *

By WILL H. FOX.

I WENT into a restaurant the other day and ordered a piece of pie and a cup of coffee

"Will you eat them here or take them with you?" the waiter asked I told him if it was all the same to him I would like to do both

Then he asked me if I liked corn on the ear. I told him I didn't know, and that I had never had one there

Then I asked him if he had frog legs

"No," he said. "It is rheumatism that makes me walk that way"

* * *

By ANNIE YEAMANS.

I COME from a large family. There were twelve of us There would have been thirteen, but mother was superstitious. Father wasn't.

* * *

PASSING in front of the theatre to-day, I heard two men talking about me. Says one to the other.

"Gee, is she still on the stage? She must be 105 years old. I wonder how she does it?"

"Oh," said his friend, "I wonder *why she does it?*"

JEFF BITES OFF A LITTLE PIECE OF REVENGE—By "Bud" Fisher

(Mutt and Jeff Appear Every Day in the American)

Copyright, 1911, by American-Journal-Examiner. Great Britain Rights Reserved.

ADVENTURES OF HAROLD HANGOVER

By William F. Kirk.

Copyright, 1911, by American-Journal-Examiner. Great Britain Rights Reserved.

CHAPTER XXII

A DUEL OF WITS

I am taught in St. Louis. One of the hottest days ever experienced in that hot city was just drawing to a close, and the clean limbed and clean pocketed young men playing ball for John McGraw were seated outside one of the leading hotels in the Missouri metropolis.

"I didn't like that crab meat we had for supper to-night, boys," said Larry Doyle. "This is a half-portion town."

"I rather enjoyed it," said Harold Hangover, mildly. "It seemed very edible."

"It seemed very what?" demanded Captain Doyle.

"It seemed very edible," repeated Harold Hangover, in the low, well modulated voice so familiar to all his creditors.

"Who asked you to horn into this talk?" asked Doyle.

"I did not mean to intrude," said Harold, gently. "I merely ventured the assertion that the crab meat I ate to-night was quite palatable."

"What do you know about crab meat?" sneered Chief Meyers. "You never had anything to eat in Oshkosh except jerked pork."

Harold Hangover turned and regarded the powerful Indian with a frigid stare.

"Perhaps all I ever had to eat in Oshkosh was jerked pork," he retorted earnestly, "but I thank Providence that I was never an actor."

A dangerous glitter came into the dark eyes of the Indian catcher.

"See here, young fellow," he said, trying to assume the stoical attitude for which his forebears were noted, "see here, when you try to kid with me you are treading on very thin ice."

"Cheese!" exclaimed Harold, now thoroughly aroused. "An ice wagon like you couldn't be on thin ice. I'll leave it to Fresnahan. Here he comes."

The manager of the Cardinals now in sight at that moment, and took in the situation at a glance. "What's the matter, boys?" he asked.

"Matter enough," said Meyers. "This fresh wart from Wisconsin is getting so swelled up on himself that he wants us to treat him as an equal. Here he is, trying to raise an argument about the food we get dished out to us at this hotel."

"It is kind of rotten," admitted Roger Bresnahan, "but it ought to be good enough for a backwoodsman like this Hangover."

"I may be a backwoodsman!" exclaimed Harold Hangover, "but I never drew no salary from a woman anyway."

The shaft struck home. Bresnahan, turning as white as the print paper on which these lines are recorded, hung his head and slowly walked away.

CHAPTER XXIII.

BRESNAHAN'S REVENGE

The game was on at last. The largest assemblage that had ever seen a contest in the thriving city of St. Louis was within the enclosure when the tired umpire tossed the new balls to Bresnahan's star pitcher, Sallee, and took up his position behind the plate.

It was a beautiful day and a beautiful crowd. The sons of brave forebears chatted with the daughters of prosperous pool sharks. Old timers told of the days when Breitenstein and Cronikey thrilled the Missouri populace with their wondrous feats, and deplored the evil fate that had brought such dissolute youngsters as Jack Powell and Rube Waddell across the Eads Bridge to mar the fair fame of St. Louis.

Harold Hangover, failed to pitch for the Giants, was fidgeting about near the visiting players' bench when Bresnahan spied him. The peppery catcher of the Cardinal team had chased over to catch a high foul, and the fact that he muffed it ingloriously didn't make his temper any more angelic.

"Hello, farmer!" he sneered. "This is the day that you are going to get yours. Your outfielders will have their backs to the stand most of the afternoon, and their tongues will be hanging out."

Harold Hangover listened to the taunts of the Cardinal leader with the same calm and serene brow that he always showed in times of stress.

"I am sorry to have incurred your enmity, Mr. Bresnahan," he said, "but my duty is my duty, and I fear I shall have to defeat your boys to-day with my 'sneeze ball.'"

Harold Hangover was full of tricks. His resource was proverbial. If his "sneeze ball" didn't happen to be moving itself aright, he used his "alum ball," the ball that shrank so decidedly under the influence of the alum that it looked not unlike a little liver pill. If the "alum ball" failed to foil the people on the other team, he used his "beer ball," the invention that he had perfected on one of his trips around the Western swing.

On this particular day, our hero resolved to use his "sneeze ball," and he had enough snuff in his back pocket to sneeze six burgomasters into apoplexy. Little did he know the fate in store for his pet invention that day. Could we but draw aside the curtain and peek into the future, we might be better men.

Beginning in the first inning, the Cardinals slammed Harold Hangover's "sneeze ball" to every corner of the lot—at least, to every corner of the lot where no outfielder happened to be standing.

Our hero was plainly at a loss. No matter how much snuff he rubbed on the ball, the St. Louis batters refused to sneeze, and when the game was over the Giants had been defeated by a score of 19—2.

"Say, Jasper," said Manager Bresnahan, after the game, "ain't you next to why my men didn't sneeze?"

He showed Harold Hangover a small, wooden article, and our hero turned pale with anger and mortification.

To defeat the purpose of the "sneeze ball," THE ST. LOUIS BATTERS HAD WORN CLOTHES PINS ON THEIR NOSES!

(Don't miss next Sunday's thrilling instalment.)

OUR CORRESPONDENCE SCHOOL

How to Become an Artist.

Copyright, 1911, by American-Journal-Examiner. Great Britain Rights Reserved.

D'AUBLEY McSPLASCH, the infamous impressionistic artist, who would have been hung in the Louvre, or any other place if he could have been caught, has been engaged at a fabulous price to take charge of the art department of our "Multum in Parvo, Pro Bono Publico" Correspondence School.

Here is his introductory remark:

"Take it in the late Summer or early Fall, when one has tired of outdoor sports and time hangs heavy, why not become an artist?

"It presents the double value of being classy and, to the clover man, profitable. It is so simple a child can learn it. The first step, of course, is the studio."

STUDIO:

RENT a suite in the most aristocratic section of the city. In these attic rooms in the slums an artist has to deliver the actual goods. In an ultra-fashionable and exquisite studio all one has to do is to deliver the five o'clock tea and a bunch of piffling conversation.

Ransack auction rooms for antiques. Hang musty tapestries about the walls, place Indian tabourettes, Turkish divans, Flemish sideboards, English settees, Colonial chairs, Dutch tables, Swiss what-nots, Roman benches, Persian rugs and German steins all over the studio room. Add an English wheel tea table, a cake shelf stand, a Russian tea caddy, a Grand Rapids cellarette and red plush swing to the outfit.

Secure a mammoth easel, with a rostrum, or platform, scatter half a cord of dirty paint brushes about in jars and jugs and crocks, have three dozen palettes, paint-filled, hanging about where the ladies will not brush against them, secure forty charcoal sketches, little studies, second-hand paintings, all unframed, and lean them in every nook and corner.

Secure from some swell printer samples of name cards. You will get about fifty each bearing the name of swell people, some with coronets, some with mourning borders, some divorce announcements, and some, only rarely, tiny birth announcements. Scatter these on a silver salver where your callers may read them and be duly impressed.

THE ARTIST:

PERSONAL attention is next. Wear a very thin, opera bouffe Van Dyke beard, wear your hair long and thick, wear a flowing Windsor tie, a velvet coat and baggy French trousers, with a loose white linen studio coat over all, this to be well daubed with paints. Of course, a shirt goes with this outfit.

THE WORK:

NOW comes the actual work. Send out your invitations. Let it be known you serve real vodka with your tea and cigarettes made for the late Sultan. Also advertise the fact that you are to have three fresh divorcees (most of them are), the bride of eighteen of an English nobleman of sixty-eight, and a lady contortionist who was once a princess of the blood royal. Such a person may be secured from any circus.

RECEPTION:

BE busily engaged daubing colors on a mammoth canvas when your guests arrive in a bunch. Look at the clock, blush prettily, and hastily remove the studio coat.

Tell them to make themselves at home, tell each woman privately she is your ideal and you want her to sit for "Venus Triumphant" or "Daphne at the Grocer's," or some such classical subject.

Push buttons ostentatiously and have Hindoo servants serve the tea and vodka, also the cakes and cigarettes. When the dear women are properly enthused with the aid of the vodka, which is to be at least 150 proof, you can sell them anything from a postage stamp for a steel engraving to a colored soap wrapper for a genuine Michaelangelo.

ACTUAL PAINTING:

AFTER you have sold about 500 sketches and second-hand paintings from the junk art rooms, each at a fabulous price, some one may want to see you actually paint a picture. Fine!

Lay in 300 cheap paintings, unsigned; paint your initials on them. You can get these for about $1.40 each.

With the aid of a yardstick make a horizontal line across the middle of your canvas with a pencil. In the middle of this line and the middle of the canvas lay the top of a jam jar or a saucer and trace a circle around it.

On top of this horizon line, with some stencil patterns, trace some trees and castles. Now you are ready for the callers. When the ladies are scattered about the place take up your palette, look dreamily through the skylight, pose daintily and slap a dark blue above the line. Now paint the castles and trees a terra verte, and in the disc slap a gob of orange color. On the bottom half paint a darker shade of blue.

Now unfasten the top half of the canvas and bend it down across the horizon line, press gently, and replace canvas. You now have the reflection impressed below the horizon; this makes the top sky and the bottom water. With a brush filled with orange paint run a wriggly streak from the moon down through the water. Jab a few bits of vermillion about the castle and its "reflection" for window lights, then take off your studio coat, wipe your hands carelessly on a bit of priceless tapestry, push the button and have the Hindoo bring in the vodka and fixings.

You will sell those 300 punk $1.40 paintings at about $1,100 each.

STUDY ABROAD:

IT is now time to announce that you have a class in Germany, another in France and three in Spain and you must personally attend to them during the Winter. Advertise among the social set that you will auction off your studio fittings and you will have a mob there paying $500 for a Woolworth vase, and everything else accordingly.

Repeat this process about once every three years.

Weather Indications: To-morrow—Fair (PERHAPS)

SUBURBAN STRIFE

About This Time Look Out for Cutworms.

Vol. I. No. 1. SUNDAY, JUNE 1911. Price, FIVE CENTS

A Little Magazine Devoted Exclusively to Succor for the Suburbanite.

THE SUBURBAN GARDEN—AND WHY.

A SUBURBAN garden is second nature to every suburbanite. It is more than a custom—it is a habit. One of the first families conducted a successful garden in the well-known suburb of Eden.

As a result of knowledge gained in this garden, every male descendant of the head of this family has grown, with more or less success, that widely known fruit, Adam's apple. To be sure, some are of the crab variety, while others are pippins; but it all adds force to our argument, that amateur gardening is a habit.

TRUCK OR KITCHEN GARDEN.

BEANS—Sow these early. Each bean should have a wide hem, with buttonhole stitching around the eyes. For the white pea bean use white cotton; for the kidney bean use red silk to match.

Purchase at any delicatessen store two dozen second-hand bean pots. Fill with beans, to which a half pound of pork, spoonful of mustard and half cup of molasses have been added. Plant these pots in hills, two feet apart, going and coming. If there are no hills in your garden, have a few imported at small cost. Foothills will do for the beginner.

Wax beans should be planted in the shade to prevent melting. String beans may be secured by parboiling two quarts of ordinary beans and, when soft, stringing them as a child strings beads. Plant these in rows, laying the strings straight. When ready to use untie the string at both ends, grasp one end and run down the garden, pulling out the string. Harvest the loose beans and cook.

CUCUMBERS—To be successful with this succulent table fruit be careful of the seedlings. The best are secured in bottles of a quart each. Remove the bottle before planting. These are called "pickles."

Plant the pickles in clusters in a small bed. A spring bed will serve better to keep them moist. Sprinkle with strong brine, and when full grown add sufficient acid vinegar to suit.

PEAS.—Every suburbanite is supposed to have the first green pea of the season, otherwise his whole garden is a failure. To do this, purchase the seed early; say in April. The seed may be secured, sealed in cans, of any provision dealer.

Carefully remove the top of can and mix with the peas sufficient soil for them to grow. Set these cans out in a row, close together. For a trellis take the blinds from the house and nail them firmly to posts set along the row of peas.

The simplest method of producing a variety is to secure of some printer a quantity of labels, such as are pasted on the cans, attach these labels to the vines, using as many variety labels as you desire varieties of peas.

MELONS.—The dainty little breakfast food is so easily raised one need give no bother about them, once they are properly planted. Secure half a dozen good sized melons, and with a corkscrew make from fifty to seventy five little holes, equal distances apart, on the top, sides and ends of the melons. Plant these about a foot apart, in drills, and cover lightly with soil, the holes being uppermost. These holes are for allowing the sprouts that spring from the seeds inside to grow out. If each seed sprouts you will have from eighty to ninety plants to a melon.

SQUASH—Do not bother with the Winter squash, as harvesting them in deep snow is apt to produce chilblains. Always plant the Summer variety. Purchase one-half ton assorted rubberneck and titian turban. Sow these, a dozen in a hill. Let these climb on poles in order to give room for the clusters as they ripen.

LETTUCE—Sow one seed to a hill, three feet apart for ventilation. When grown to a height of about six inches pour one quart whiskey around the roots of each plant. This will give the lettuce a head.

SWEET CORN—Order early in May as many corncobs as you expect to need ears of corn. Also purchase the best brand of canned corn. Open the can and insert the kernels of canned corn in the small apertures in the corncob and plant in rows.

CABBAGES—To one head of cabbage add one pound of corned beef and plant along the verands. When sprouted, train them to climb over the trellis. If they flower too rapidly cut them back. In this manner you have a beautiful, odorous, flowering vine over your veranda during the Summer months, and the cabbage fruit may be picked and put up as preserves in the Fall.

CARROTS, BEETS, TURNIPS—These dainty little salad vegetables are easily grown and furnish a delight to the eye while growing, as well as to the palate when served on the table. If planted as a wild flower garden they save room. Mix equal parts of the carrot, beet and turnip seed and scatter over the wild garden.

Pick the pods early in October, and when dried shell them into a pan and sort them over.

CARNIVOROUS FAUNA.—Such as striped beetles, cut worms, slugs, thousand-legs, squash bugs, caterpillars and other Lilliputian dinosaurs, are a menace to any garden. It is well to have a quantity about, as they form the chief excuse when a garden fails, although by following the directions of the skilled garden editor of SUBURBAN STRIFE a garden cannot fail to be extremely successful as a novelty.

To drive away striped beetles from cucumbers remove the cukes. Another method is to capture half a dozen bugs, paint out their stripes, which run lengthwise, and paint the stripes running crosswise. Turn them loose, and their odd appearance will so frighten the other beetles that they will beat a hasty retreat.

For squash bugs use fly paper, rolling a sheet of it up in a skilled imitation of a ripe squash.

For slugs, small pits covered with brown paper the color of the soil will readily entrap them, and as fast as they dig out of one pit they fall into another one, until, tired and discouraged, they'll move over into your neighbor's garden.

Cut-worms should be stalked before sunrise with a pair of wire cutters. Placing the cut-worm carefully amidships of the wire cutters and closing them suddenly will so discourage these little pests that they will promptly give up all activities.

$ $ $ $ $ $ $ — IT LOOKS GOOD! IT FEELS GOOD! IT'S WHAT EVERYBODY IS THINKING ABOUT!

By T. E. POWERS, The Famous Cartoonist.

Copyright, 1911, by American-Journal Examiner

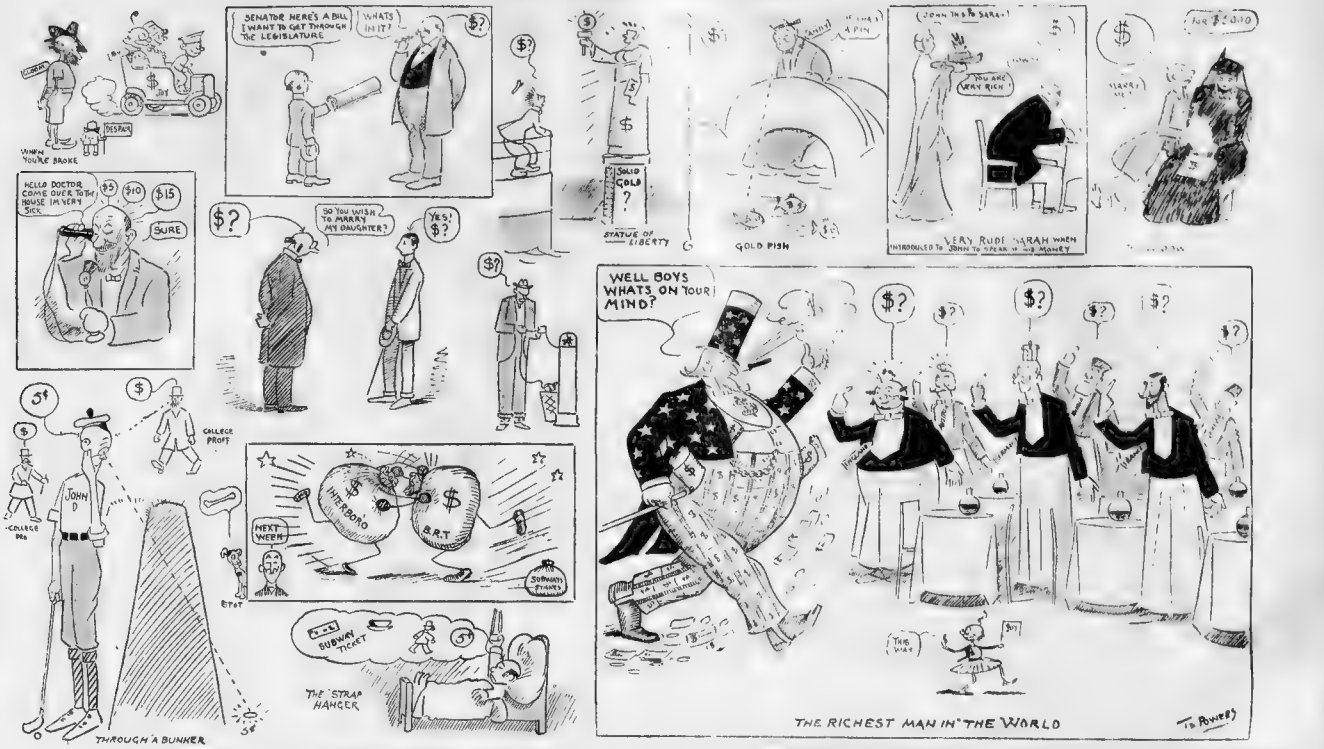

Jokes That Made New York Theatre-Goers Laugh

Copyright, 1911, by American-Journal Examiner. Great Britain Rights Reserved.

WHILE I was walking along the street the other day I met a man pushing an invalid rolling chair, in which sat a man with a sign hanging on his chest, "Please help the blind." I was touched—as it were. I dug down and gave the fellow a dollar, and then, curiosity getting the better of me, I asked of the man pushing the chair:

"Do you take this poor fellow out every day?"

"Oh, no," he answered. "One day I take him out and the next day he takes me out."

* * *

I TOOK dinner at the Plaza last night. I like the Plaza, they are so courteous there. Every time they put your check by your plate they lay it face down. I asked one of the waiters why they always do that, and he said:

"Well, one time a waiter brought a man's check just as he was drinking his coffee and laid it face up, and the man choked to death."

* * *

DID you ever notice that the women who hate men the most are always trying to look like them.

JULIUS TANNEN.

* * *

ONE morning I had an awful big head, and also a tremendous thirst. I didn't have a cent left over from the night before, so I had to drink water. I drank about five quarts and then a fellow came along and offered to buy me all the beer I'd drink. And there I was, full of water!

* * *

I'VE never had much use for water since I heard water works.

* * *

"IS your friend Jones married?"

"I don't think so. I have never heard him complaining about the high price of anything."

* * *

"I'M quite a near neighbor of yours now."

"Is that so?"

"Yes, I'm living just across the bay."

"I hope you'll drop in some day."

CHRISTY AND WILLIS.

* * *

A COUNTRY boy was describing his brother's recent wedding.

"I suppose everybody was all dressed up," someone suggested.

"Oh, yes," said the boy, "Jim had his shoes on and looked fine."

"Did they throw any rice and old shoes after the couple?"

"Yes, and one of the shoes hit me in the head. The fellow that threw it forgot to take his foot out of it, though.

"Gee, the minister didn't do no work at all. He just said. 'All right, you're married, two dollars, please.'

"Jim said he'd give him a dollar and let him kiss the bride. The minister lifted the bride's veil and then offered Jim a dollar to call it off."

"I suppose the couple went away on a trip?"

"Yes, but she couldn't get no work to do, so they had to come back."

ED BLONDELL.

* * *

"WHERE were you born?"

"In Hoboken."

The Murder of Shakespeare—And Other Gossip by Howard Connor

Copyright, 1911, by American-Journal Examiner. Great Britain Rights Reserved.

DELLA—Where do you go for the Summer?

STELLA—I always get my show will close. How I wished I was a moth.

DELLA—Why?

STELLA—I believe they eat nothing but holes, where I will need something more sustaining.

DELLA—Perhaps I can get you with us. I know the manager pretty well.

STELLA—I'm afraid it won't do any good, we don't speak, you know.

DELLA—Why is that?

STELLA—Well, you see, he had me out boating, and somehow or other he fell out. When he came up he shouted: "Will you give me your hand?"

DELLA—Yes?

STELLA—It was so sudden I got confused and I said: "I'm very sorry, but I don't love you, and, furthermore, I am engaged."

STELLA—I met a doctor the other day who speaks ten different languages. He said out of the ten he liked Latin best.

DELLA—Yes, I believe all doctors like Latin, because it is a dead language. I saw him again last night walking down the street with one foot in the gutter and the other one on the pavement.

STELLA—Did you speak to him?

DELLA—I should say not, but a friend of his did, and I heard what was said.

STELLA—Tell us about it.

DELLA—Oh, the friend just said: "Good evening, Doc, how are you feeling?" and the doctor said: "Hic-Bobby-I-er-thought-I-er-hic-felt-pr-pretty good, bu-but for the last-hic-two-blocks-I-hic-I've gone lame. I-I'm limping awfully."

DELLA—I see where they are trying to stamp Shakespeare as a murderer.

STELLA—Yes? Well, how about those that murder Shakespeare?

DELLA—Did you know I was writing a play?

STELLA—No. What are you going to call it?

DELLA—"A Modern King Solomon."

STELLA—Who's your hero?

DELLA—Nat Goodwin, and the villain will be a friend of Nat's who puts the idea into his wives' heads to sue him for alimony. The last act is a corker.

STELLA—Do tell me about it, Dell.

DELLA—The scene is laid inside of an insane asylum. Here they bring the modern Solomon, who keeps repeating over and over: "Everybody joked about me, but—ah! if they but knew!"

STELLA—Fine! but how does it end?

DELLA—Oh, Nat falls in love with a lady in the next cell, and she and Nat are seen eloping just as the final curtain descends.

STELLA—If you succeed in producing your play where would you like it to open?

DELLA—Ah.

STELLA—Well, I wish you success. Oh! by the way, I wouldn't be afraid to bet that Taft would like to see the coronation of King George.

DELLA—Perhaps. But don't you know we need him here to play golf.

STELLA—Dell, do you think that music is of any practical benefit in life?

DELLA—Well, judging from the photographs of eminent violinists, it must keep the hair from falling out.

STELLA—Did you know Dolly Dimple was to be married in August?

DELLA—Oh, horrors! August is an awfully unlucky month to be married in.

STELLA—So is March, April, January, June, May, December, July, February, November, October and September. So what could the poor thing do?

DELLA—I wonder why a locomotive is called "she"?

STELLA—Perhaps it is on account of the horrible noise it makes when it tries to whistle.

DELLA—I was most rudely spoken to yesterday when I was telephoning.

STELLA—You were?

DELLA—Yes. I was talking to my friend Mary when central cut me off. When I asked her what she did it for, she said: "It seems I used a plural noun as the subject of a singular verb, and I was not allowed to do that on their line."

STELLA—Are you acquainted with the man who owns the animal act, who is roosting at your flat?

DELLA—In a sort of way. He has never spoken to me, but his dogs always bark to me when I pass his room.

STELLA—Joe doesn't take any medicine for her dreadful cough.

DELLA—Why?

STELLA—She doesn't want to get rid of it because she got it in Paris.

DELLA—Doesn't the leading lady talk to herself a lot?

STELLA—Yes. She told me the reason she did so was because she didn't converse with a woman of sense.

STELLA—Good!

BOTH (One hour later)—My! I must go! (And honestly they DO.)

"How old were you when you came to America?"

* * *

"YOU are a Christian Scientist, aren't you?"

"Yes."

"Well, then, perhaps you can tell me where your leg goes to when you stand up?"

* * *

"I UNDERSTAND Einstein has been operated on for appendicitis."

"Yes, and it's the first time any one was ever known to get anything out of him."

"Well, they had to give him chloroform to get that, didn't they?"

HAVILAND AND THORNTON.

* * *

"I MISLAID $50 last night."

"Hard luck! Can't you think where you put it?"

"Oh, yes. I put it on the wrong card."

* * *

SHE—Can you tell me of a good way to keep my hair from falling out?

He—Yes, put it on tighter.

* * *

"HE married her for her money."

"How do you know?"

"I've seen her."

* * *

UNDERTAKER—Are you one of the mourners?

Pat—Shure I am that. The deceased owed me five dollars.

* * *

JONES—We have missed you at the club. You haven't been in the place since your wife died, you know.

Smith—I know, but don't worry. I shall marry again.

* * *

PATIENT—Oh, Doctor, my wife has suddenly lost the power of speech. She can't utter a word.

Doctor—Well, why do you come to me? Aren't you satisfied to let well enough alone?

* * *

"WHY doesn't your wife sing to the baby when it cries?"

"We've found out that the neighbors would rather listen to the baby."

* * *

FIRST BOARDER—Smith must be behind in his board.

Second Boarder—What makes you think that?

First Boarder—I notice he's had the neck of the chicken for the last three Sundays.

* * *

"AND you always did your robberies single handed? Why didn't you have a pal?"

"Well, you see, I was afraid he might turn out to be dishonest."

"FROM THE GINGER GIRLS."

JESSE POMEROY TELLS OF WORK AND HOPES BEHIND PRISON BARS

THE secret of the [illegible] in the cell of Jesse Pomeroy, [illegible] is disclosed in his remarkable letters to his mother [illegible] ment of which is printed in to-day's Sunday AMERICAN. It was [illegible] that the prisoner had tried to blow up the building in order to make his escape, but he declares that he was [illegible] some material to form his [illegible].

In the [illegible] Pomeroy tried to enlist [illegible] fighting District Attorney, [illegible] that he finally became recon[illegible] for life.

XXVIII.
HURT IN GAS EXPLOSION.

[illegible]
Mrs. R. A. [illegible]
17 Br[illegible]
[illegible]

[illegible] very [illegible] to [illegible] I could [illegible] injuries [illegible] this will [illegible] and that [illegible] the ray [illegible] explosions [illegible] to the [illegible] like the [illegible] in order to [illegible] damage.

[illegible] purely [illegible] design of ma[illegible] suffered a very [illegible] I did wrong in [illegible] pipe and broke the rules [illegible] so doing; yet this [illegible] thing compared with [illegible] that E. J. Russell is fri[illegible] my patent right, by ref[illegible] to make [illegible] any patent, as a [illegible] model [illegible] tries to [illegible] not, as I have been told that some cranks have asserted, to blow up the prison—a proceeding which would be attended with loss of life [illegible] whom I have never wished to injure.

I suppose the warden [illegible] is necessary for [illegible] men in his charge, may, if he sees fit, keep from us tools he fears we may escape with. I have never questioned his authority to do so even though a patent should [illegible] but when a model can be made with[illegible] dering on the gas pipe, [illegible] first and [illegible] treatment will properly [illegible] and put it together [illegible] of soldering.

Complains of Warden.

This is [illegible] I desired to do, and on the warden's refusal to allow this I endeavored to have it made outside, substituting [illegible] for the parts I would [illegible] I might take the model apart when I received it, to make the fine adjustments inside. No mechanician likes to do this fine work, so it has been hard for me to have it made. The warden's [illegible] are permitted [illegible] except me.

It [illegible] in taking [illegible] to the [illegible] is not the [illegible] presented to [illegible] opportunity [illegible]

M[illegible] patent are in [illegible] of the officers, who says he will not give them to me, and that my things are not going to be taken care of. I have tried to see the warden about this, and to know why I am so severely punished since I am allowed [illegible] on and from what I have heard I understand [illegible] this condition awhile. The warden's punishment is out of proportion to any offence I have committed. Please see the Governor; show this to him, and believe me with all to all. Your son,

J. H. POMEROY.

XXIX.
CRITICISES THE GOVERNOR.

Mrs. R. A. Pomeroy,
17 Brook Avenue,
Dorchester District,
Boston, Mass.

Charlestown, Mass., Jan. 22, '88.

My Dear Mother—I am sure you are expecting to hear from me this week. I would not disappoint you though there is not much for me to write [illegible]. First of all I must wish [illegible] Happy New Year. It [illegible] promise as full, as [illegible]. We cannot know what the future has in store for us, either good or evil, yet whatever it may be let us accept it without repining and make the best we can of it.

For me, I know I can expect only a repetition of the wicked, uncalled for [illegible] has been my [illegible] I expect [illegible] Governor went out of his way to tell me I should never be in a better condition than I am now. I hope you will not worry over this; and it may perhaps dawn on the official's mind that my case calls for Justice and Humanity as fairly as others who are more favorably situated. Let us be thankful that my brains are still entire, that my physical health is not shattered, that I can still stow away three square meals per diem.

I have [illegible] become accustomed to being shut up and it does not worry me. It is more natural for us to look forward [illegible] not back. Our faces are set [illegible] front for this purpose, both in mental and physical sense. Let the past go. As Longfellow says, "Let the dead past bury its dead; act in the living present, heart within and God o'erhead." Yours in love,

JESSE H. POMEROY.

XXX.
APPEALS TO JOHN B. MORAN.

Mass. State Prison, Feb. 10, '89.

Mr. Moran,
Counsellor at Law,
Boston, Mass.

Sir:

Your name has often been mentioned to me by my dear mother as one who has heard of and been interested in my case. I believe the sentence imposed on me by Gov. Rice is illegal, because solitary imprisonment at hard labor (my sentence) is not a penalty for crime [illegible] the laws of the State, and [illegible] the Governor has no authority to originate a species of punishment to which the law is a stranger and which by existing laws is distinctly [illegible]. This is un[illegible] with the law [illegible] is less than [illegible] penalty, neverthe[illegible] it is an illegal [illegible]

[illegible] means to employ [illegible] the case ought to [illegible] presented before the [illegible] the restraint laid on [illegible] the matter of ob[illegible] necessary to un[illegible] case and to his refusal [illegible] constitutional right [illegible] communication with the court, I was and am now unable [illegible] my case as it should be to the judges. And, therefore, I appeal to you as a lawyer, to your sense of justice and humanity, that you will [illegible] me such advice and service [illegible] enable me to have a legal [illegible] from the State courts and from [illegible] Supreme Court, if it be, as [illegible] will be, necessary to ap[illegible]

I have plenty of time and can, I hope, prepare the papers under your [illegible]

Personal attention and personal attendance at Washington I cannot [illegible] your time is no doubt [illegible] valuable to proceed so far, but you can, no doubt, if willing, indicate to what extent you are disposed to aid me, and so I ask an interview that I may clearly explain my case to you.

Very respectfully yours,
J. H. POMEROY.

This letter was indorsed on the back as follows:

Mr. Moran,

Under the rule adopted by the commissioner not by the warden, approved by the Governor and Council, I have no right to grant you the interview Jesse asks.

If you desire to see him you must get their consent.

Very truly,
(Signed) F. J. RUSSELL,
Warden.

XXXI.
CHARGES ATTEMPTED ESCAPE.

Charlestown, Mass., Oct. 26, 1890.

Mrs. R. A. Pomeroy, care C. J. Pomeroy, 8 Hawley place, Boston, Mass.

Dear Mother: As you may have seen by the newspapers, another attempt to escape has been hatched by certain State officials, and, of course, it is laid to me. The fact that I had no hand in it is of no weight in my favor. You will remember that there has been considerable feeling against my having any means to make my pencils, and how long a struggle there was before I had the chance.

The origin of the present trouble is this: Last July one of the officers found four rivets in my door drilled and the holes plugged up with wood. They had been so before I was in this room, as was seen by the old appearance and the coats of paint over them. A very superficial examination was made of them and nothing more was thought of it until early last week, when the officer in scratching and digging around them loosened the identical bolts he was fingering over three months ago. It took him all that time to get them out. He jumped at once to a desperate attempt to escape, and feathers in his cap for his smartness in finding it out.

A more careful examination by the [illegible] disclosed the fact that every rivet was loose and had been removed and a false head screwed in. Now I asked the warden to look at those bolts three months ago. He refused, and the result is I have to suffer for the negligence of those in charge. It does not make any difference in the result that I have no drills or tools to do such work, and none were found. The real secret of the matter is that the officer who made the discovery was acting as deputy at the time it was seen three months ago and he is not going to condemn himself now to any negligence at that time, because he is running a boom to be a real deputy some day. This officer, Fuller by name, says that so long as he is here he will do all he can to keep me from getting back a chance to make my pencils.

For eighteen months I have worked hard at my pencil. It is in working order and complete in its parts. I shall not regret the loss of the chance to make them if you and Charles will now try to supply the means to get a patent, a little at a time, and we will do well. I earnestly assure you it is worth all you can do. I have done all I could to save it for you.

Your son, J. H. POMEROY.

Because of the great interest that has been aroused in the life of Jesse Pomeroy through the publication of his letters to his mother in the Sunday AMERICAN, the life of the prisoner, as written by himself, one of the most remarkable autobiographies ever penned, will be printed in next Sunday's AMERICAN. A student all his prison days, Pomeroy became a very proficient writer and his own life story is a powerful human document from the standpoint of a man locked behind prison bars for life.

Harvard 1911 Class Spreads on Lavish Scale

H H H H H H H H H H H

Seniors to Be Hosts to Many Pretty Girls

Frank Ersk[illegible] Crawf[illegible] of Cambridge, [illegible]

William Frank Stern of Baltimore, odist, and Chase Greene of Boston, commencement speaker.

Class Officers at Harvard's Events

First Marshal—Lothrop Withington of Honolul, Hawaii.
Orator—Charles Sager Collier of Kinderhook, N. Y.
Ivy Orator—Alan Gregg of Colorado Springs, Col.
Odist—William Chase Greene of Baltimore, Md.
Chorister — Raymond George Williams of Arlington.
Poet—H. T. Pulsifer of New York City.

[illegible] Gregg of Colorado Springs, [illegible]y Orator

Lothrop Withington, football star and first marshal, class of 1911.

John Sawyer Fitch of Albion, N. Y. and Takashi Komatsu of Mishimi, Japan, commencement speakers.

Dinners and Teas in Halls and Fraternity Houses Will Be Gay Events on Thursday.

HAPPY the girl who has a "bid" as the men call it, to Harvard class day. The feminine world, particularly the younger element, is looking forward just now to one date on the calendar. That is next Thursday, Harvard class day.

Those who have such "bids" are in a whirl of preparation in seeing that their class day gowns will be ready, with the equally important class day millinery.

Class day this year will be the same in the main as others. Five of the magnificent old elms in Harvard Yard are gone. Others are to follow. The picturesque [illegible] victims of the destroying beetle are being replaced gradually by trees more immune from insect ravages.

"Spreads" Will Be Gorgeous.

There will be the morning exercises in Appleton Chapel for the noble seniors and their guests. [illegible] event of the Class Day program will be the exercises in Sanders Theatre.

Then will come the sacred ceremony of the Ivy exercises, followed by the parade to the Stadium, where confetti is thrown and other ceremonies are held.

[illegible] the "spreads." The big ones [illegible] fraternity spreads, will be [illegible] affairs. An invitation to an exclusive spread is needed really to cap the climax [illegible] happiness for the Class Day girl.

In the evening comes [illegible] scene in the "yard," with lantern illumination, mellow music and the gay chatter and laughter. It is on Class Day evenings that the feminine guest is at her most seductive stage. Beauty is enhanced and the occasion lends itself to romance.

There are, too, the evening dances in Memorial Hall and [illegible] gym. At the last the Glee Club [illegible] Harvard from the steps of [illegible] then another Harvard Class Day has passed into history.

The Hasty Pudding Club spread comes at noon at the club house. Those in charge will be Messrs. Ernest Angell, Bowen Barker, Edson Austin Bemis, Gardner Ward [illegible], Randall Candler Foster, [illegible] Chase Greene, Charles Haun [illegible] Clark Head, William Saarples [illegible] Jr., Herbert Jaques, Jr., Gilbert [illegible] Jones, Jr., Wayland Manning M[illegible], William Prescott Rogers, Otis Te[illegible] sell, Samuel Worcester Sarg[illegible] Cox Savery, William Shepard S[illegible] Jr., John Shillito, Seward Chur[illegible] mons, John Humphreys Storer [illegible] liam Guild Taussig, John Waite [illegible] Edward Wetzel and Edward [illegible] Wright, 3d.

Mr. Crocker, who is in charge of the spread, and Messrs. Foster, Jaques and Shillito are also of the men to entertain at Beck. The other Boston men on the Pudding list are Mr. Minot, a son of Mrs. Robert S. Minot (Abby Manning), Mr. Rogers, Mr. Waite and Mr. Sto[illegible], the older son of Mr. and Mrs. John H. S[illegible] (Edith Paine) of Beacon street.

Two "Class Brides."

The two benedicts on the list are Mr. Bemis, who married Mrs. Brewer at Appleton Chapel in Cambridge recently, and Mr. Sargent, whose wedding to Miss Hig[illegible] took place at Brooklyn Heights last week Saturday.

Other Cambridge men on the list are Otis Tenney Russell, the younger son of Mr. and Mrs. Joseph B. Russell and brother of Mrs. Harold Mason of Commonwealth avenue and Mrs. Robert Hude Neilson of New York, Mr. Chase and Mr. Taussig.

New York is represented by Mr. Jones, whose mother, Mrs. Gilbert E. Jones, was Louise Caldwell, his older brother, George Jones, a Harvard '05 man, and Mr. Seamans, son of Dr. and Mrs. W. S. Seamans of Madison avenue. Mr. Angell's home is in Cleveland, O.; Mr. Barker's in Jamaica Plain, Mr. Elliot's, Keene, N. H.; Mr. Haun's in Brookline, Mr. Greene's in Baltimore, Mr. Jackson's, Colorado Springs; Mr. Simon's, Pasadena, Mr. Wetzel's, Detroit, and Mr. Wright's, Germantown, Pa.

The Pi Eta spread will take place in Hemenway Gymnasium from 1 until 4. Those in charge are: Harry Sutherland Bally, Herbert Freeman Boynton, William Pritchard Browne, Sherman Cawley, Edwin Martin Chamberlain, Nelson Francis Coburn, William Andrew Dennis, Ray Potter Dunning, John Morton Foster, George Elwyn Graves, Ross Adams Hatch, Horton Hubbard Heath, Henry Chessman Kittredge, Iven Robert Madge, Robert Dickinson Morse, James Gerritt Brandt Perkins, Samuel Knight Rindge, Archibald Lavender Smith, George Sampson Squipp, Paul Chapin Squire, Mr. Bertram Simonds Viles, Robert Shurtleff Wallace, Reginald Haber Weller, Jr., and Raymond George Williams.

For the Wadsworth spread the hosts are: Frederick Ayer, Jr., who also is on the Signet Club list; Charles Baird, Jr., of Akron, O.; Oliver Moulton Chadwick of Lowell, Julian Locke D'Este of Salem, [illegible]ncis Dewey Everett of Worcester, Richard Clark Floyd of Brookline, William Battle Fraser Campbell of New York, Wetmore Hodges of Detroit, Ralph Hornblower of Arlington, Howard Ames Johnson of Cambridge, the fiancee of Miss Katherine Higginson of Brookline; Robert [illegible]ford Jowett of Dorchester, Herbert Willis Kelley of Winchester, Stephen Webb [illegible] of Brookline, Perry Dunlap Smith, [illegible] Sanger Bright Steel of Chicago, Al[illegible] Stevens of North Andover, Arthur Sweetser and John Waite of Boston, Robert Williams of Brookline, and Lothrop Withington, Jr., of Honolulu.

The [illegible] Club give a tea from 5 until 7 at Horton Chatel with the following in charge: Edward Leslie Baker of West Roxbury, Norton Baldwin of Dorchester, Henry Nourse Brebaut of Roxbury, Charles Dana Burrage, Jr., of Needham, Allan Mason Dumas of Lowell, Roger Bartlett Hill of Brockton, F. Wellington Hodgdon, Jr., of Arlington, Benjamin John Lindsay of Spokane, Harold Everett Parkman of Leominster, Clifton Taylor of Newton Centre, and Chester Robert Union of Waterville, Me.

At the chapter house at Prescott street of the Sigma Alpha Epsilon, the following will entertain from 6 until 11:

Harry V. Borst, Edwin N. Cleaves, Charles S. Collier, Hubert V. Coryell, Dwight H. Ellis, Mr. Arthur D. Fuller, Montgomery S. Lewis, Philip H. Smith, Leonidas W. Stampley, Harold R. Stiles, Philip Ver Planck, 2d, and Clarence C. Wemple.

WHAT'S DOING AND WHY IN THE LEGISLATIVE AND POLITICAL ARENA

By A. POLITICAL SHARPE.

ONE year ago to-day the 131st session of the Massachusetts Legislature had passed into history. To-day, the members of the 132d Legislature are just beginning to grasp the big problems which will make the present session worth remembering.

A mountain of big measures is to be acted on before the Legislature of 1911 can be prorogued. Big transportation problems, big taxation problems, big labor problems and the money lender are still to be solved.

A great many of these problems might have been cleaned up long ago. Those affecting the big public service corporations are usually held back in committees until the last days of the session, when the jamming through process, or the killing process, whichever suits the welfare of the interests, is easier of being accomplished.

A good many guesses are being made as to the real reason for the length of the session. A fair explanation would seem to be that practically nobody on Beacon Hill knows just where he is at, because of the continuous mixup between the Governor's office and the Legislature.

A good guess as to prorogation would be fix the date at probably not [illegible] late as July 15.

* * *

Governor's Lobbyists.

THE split between the Governor and the Fitz-Lomasney contingent has, of course, spread to the followers of both in the State Senate. A Senator allied with the Fitz-Lomasney wing gave vent to some pretty strong language the other day about the Governor's friends in the upper branch. He went so far as to refer to Senator Frank X. Quigley of Holyoke as "a lickspittle for the Governor."

Rather harsh. Frank Quigley is certainly breaking his neck to have done what the Governor wants done. But Frank is no ingenue in the political game. He is getting something in return. And he is getting a lot, too.

Remember what happened recently when Dr. Frank Holyoke's term as medical examiner expired up in the city which bears his name? Holyoke got the hook, and Dr. Daniel W. Teehan was appointed in his place. Quigley pulled that off.

Remember how Dr. J. H. C. Gallagher of Chicopee won the job of medical examiner in his district the other day? Quigley pulled that off, too. It was generally expected that this latter job would go to Dr. Michael I. Shea, who has held all sorts of city positions and who had strong indorsements. John J. Barry, Representative from Chicopee, was with Shea. But Shea didn't have a look-in after Quigley got in his fine work with the Governor for Gallagher.

Quigley may not be popular with the Boston elementary school teachers because of his vote against their salary bill, but he is strong with the Governor, and he is getting something from the Governor for his friends.

Don't mind the knocks, Frank. The knockers are jealous.

* * *

Any Log-Rolling? Yes, Lots Of It.

TWO very fine bits of log-rolling which have been pulled off in the Senate this session are deserving of public attention. One very fine attempt at log rolling failed of success last week. A word about each.

No. 1.—A few weeks ago, the Senate killed a bill to allow the voters to say whether or not freight and express franchises should be granted to the street railways operating in their streets. Co-incidentally, the Senate voted favorably on a bill to prohibit any but experienced engineers and conductors from operating railroad trains. Votes against the first bill were given in exchange for votes in favor of the second.

No. 2.—A little while ago the Senate killed the Public Opinion bill with dark-lantern methods. The defeat of this bill will prevent matters like the proposed West End Boston Elevated lease-tunnel bill from going on the ballot for an expression of public opinion next Fall. Then the Senate overrode the Governor's veto on the bill establishing a minimum wage of $2.25 per day for Metropolitan Park, sewer and water employes. Help in killing the former bill was exchanged for help in passing the latter. Senator Timilty, the leader in the fight for the wage bill, was one of the dodgers on the Public Opinion Bill.

No. 3.—The Senate has passed the direct nominations bill to be engrossed, and has refused to override the Governor's veto on the Boston teachers' salary bill. The leaders in the fight for the teachers' bill deserve praise for their refusal to stand for a referendum amendment to the direct nominations bill in exchange for votes for their own measure. If the teachers' friends had agreed to such a game, the operation of direct nominations would be delayed for a year.

The above statements are facts. Think 'em over.

* * *

Raus Mit Der Glooms.

TOM POWERS'S Joys have swam out to sea, climbed aboard the drifting Walker boom for Governor, kicked the Glooms overboard, and started the boom back to land.

'Tis well. When Speaker Walker turned his boom over to the Glooms by making a speech against the Income Tax, everybody who knows him was sorry. Now that the Joys are back, the Speaker's friends have turned to calling him "Joyseph" Walker. The Glooms, when last seen, were in Washington, inquiring for the whereabouts of Senator Lodge.

FAT VANISHES

ONE POUND A DAY

NO ONE NEED REMAIN FAT NOW—DOUBLE CHIN GOES QUICK

Wonderful Fat-Reducing Secrets Revealed by Famous Beauty, Who Removed From Her Own Body Thirty-Seven Lbs. of Ponderous Weight in Five Weeks and Banished Double Chin Forever.

$1,000 IN CASH IF SHE FAILS

This Queen of Beauty, After Unsuccessfully Using Poisoned Drugs, and Advertised Remedies, Perfects New Home Method of Reducing the Forms of Men and Women to Perfect Proportions.

Arrangements Now Made to Furnish, Absolutely Free, a Copy of Her Wonderful Book Telling of Her Remarkable Treatment of How to Reduce the Human Form in a Harmless, Pleasant Manner. Cut Out and Mail Coupon Below.

She Offers $1,000 in Cash if She Fails to Prove the Superiority of Her Methods Over All Others.

Marjorie Hamilton, known throughout America as the famous "Calendar Girl," is now recognized as the greatest known expert in the art of fat reduction, and she practices only simple, natural methods in reducing double chin and excess fat.

She is acknowledged as the highest-priced exclusive photographic model for art calendars in America, demanding one hundred dollars per hour from noted "Calendar Houses" for her time. Realizing that an abundance of superfluous flesh would no longer keep her in mad demand by photographic artists, she set about to reduce her increasing weight by a marvelously simple method of her own.

No drugs or harmful massaging; no sweating; no painful physical culture exercises; no starvation diet, and none of the old, ridiculous methods are used in her splendid new treatment.

The free book of this Queen of Beauty explains to men and women how by her natural, harmless treatment they may reduce ponderous weight at the rate of one pound or more daily. How any man or woman may banish double chin quickly and regain new health and vigor.

You will be astonished to learn for the first time of a really new, marvelous method of FAT REDUCTION, as referred to in this splendid book, and now offered free as an advertisement to our readers for a short time.

You will be amazed to know how rapidly you may reduce your double chin and excess fat in a few days by following her instructions. All fat men and women who desire to make themselves more attractive should secure this wonderful book at once and improve their figure quickly by her methods.

This book is written in a fascinating style. It explains how this famous photographic model, who is the raging "Calendar Girl" of the present time, reduced her own weight THIRTY-SEVEN POUNDS in FIVE WEEKS by purely natural methods, and without resorting to drugs, starvation diet, external stuff to rub on the body, or harmful exercises.

Write for the book at once and learn the anguish she felt when her girlish beauty started to develop to abnormal proportions. Read of the terrors she felt when the monster fat made her realize she must give up her profession and fade into oblivion.

Learn how she experimented and with determination and grit conquered fat; learn of these things so you may improve your own form and destroy your fat so it will not be longer necessary for you to subject yourself to the awful dangers of excessive flesh.

Miss Hamilton's health was at one time miserable on account of burdensome flesh, which had developed rapidly. She was weak and tired all the time; unable to sleep nights or digest her food; she repeatedly used all treatments and methods of flesh reduction known to medical science. Violent exercises, starvation diets and worthless drugs, also external stuff to rub on her body, were all of no benefit. So, realizing that if she desired to longer continue as the star in her profession, and be longer sought after by art calendar houses of America and Europe, she must do something quick to prevent the enemy fat from destroying her beauty, she studied on an entirely original and different plan, and after repeated efforts and many failures made what she considers a wonderful scientific discovery, by means of which she has perfected a treatment which actually reduces the weight in a remarkably short time, and adds to the strength and health of the individual with every pound taken off. Miss Hamilton also made a great study of the system employed by the Japanese, who remain through life slender and vigorous, and it is said she has a treatment similar to theirs.

This woman's remarkable success has amazed her friends, who stand aghast in astonishment, marveling at this young woman's wondrous skill. Her method is so simple, yet it is looked upon with curiosity and admiration. By this system any person may reduce their flesh in the privacy of their own homes without medical assistance, at the rate of one pound or more daily.

With her marvelous methods before you, any man or woman should make a wonderful improvement in his or her appearance quickly. You should quickly banish your double chin and excess fat as many others can testify to having done, and improve your health rapidly. It is simply astonishing the number of men and women who write in, regarding the wonderful results of her new process for banishing fat.

FREE TO ALL OUR READERS

TWO PHOTOS OF MARJORIE HAMILTON, THE FAMOUS "CALENDAR GIRL," SHOWING HER REDUCTION OF 37 LBS. IN FIVE WEEKS.

Mrs. H., of California, writes in and says:

"The first week after using your treatment and new system I lost three pounds; that was encouraging. But the second week I lost eight and one-half pounds more. So delighted was I that I kept right on using it, until at the end of the fifth week I had lost thirty-two pounds, and felt like a new woman. My health has improved, my headaches have entirely left me, and what delights me most is that while using your simple method **I kept right on eating everything I craved.** I consider your system the only perfect one known for a speedy and sure reduction of flesh."

Much interest is shown in this new remarkable method by letters from distinguished physicians, which proves that even doctors are obliged to give up drugs and acknowledge this woman's method superior to all others.

The distinguished physician, Dr. Walter Robinson, writes in and says:

"It is with much pleasure that I offer congratulations upon this splendid method of treatment for the reduction of superfluous flesh and double chin. Nothing, in my opinion, could be more effective. This method is the only scientific method of treatment endorsed by the medical profession. I consider your method of treatment, not only original, but remarkably clever, and the only [illegible] way to reduce superfluous flesh and double chin harmlessly and quickly."

Enthusiastic letters as the above should be indisputable evidence of the remarkable merits of this treatment. The delightful letters from satisfied users which are being received from fat men and women are regarded as strictly confidential, Miss Hamilton considering it a great breach of confidence to permit publication of the addresses of those kind enough to express their heartfelt gratitude to her.

The most astonishing part of this fat-reducing method is that it does not create wrinkles or leave the skin flabby, but, on the contrary, it has a tendency to tighten flesh; something not usually attempted by other methods.

All our readers who wish to give up harmful diet, starvation methods, who wish to abandon the harmful internal and external remedies and painful exercises, should write for a copy of her latest work, so that they may learn how it is possible to at once begin the reduction of burdensome flesh.

Simply cut out the coupon below and mail it at once, as explained in coupon, and DON'T SEND ANY MONEY, because particulars are entirely free, as this charming "Calendar Girl" is so grateful for her own health, brought about by her simple methods, that she is doing her utmost to benefit men and women in need of a perfect home treatment which will benefit those burdened with superfluous flesh, and thereby make life really worth while.

FREE BOOK COUPON

This coupon entitles all readers to receive one copy of this great book, entitled "Fat Reduction Without Drugs," postage prepaid, as explained in article above.

Cut out this coupon and send it, with your name and address plainly written; or, better yet, write your name and address plainly on a postal card or letter and send it to MARJORIE HAMILTON, Suite 509, Colorado Building, Denver, Colorado, and the book will be sent you by return mail.

She will send everything she agrees to send, absolutely free, so that you may learn of her Home Treatment to start in the reduction of fat at once.

Name..........

Address..........

Town.......... State..........

THEATRE-GOERS OF BOSTON ONCE MORE GET THE WORST OF A DEAL FROM NEW YORK

By NICHOLAS YOUNG.

AFTER all that was said early last season by the numerous giants of the drama, who threatened to make Boston one of the great producing centers of the country—after all that was proclaimed by voice and mimeograph that in future New York would take its turn waiting for Boston in matters theatrical—we are suddenly jerked back to the dismal fact that in the minds of the men who really control the drama Boston is still a way station and consequently entitled to only second or third-class service.

Of course, we have often suspected all this before, but, unused to the ways of the world, we have listened attentively to the promises and fine words that have crept into the midnight air from Broadway and Forty-second street—and we have believed. But we will believe no longer. We know now that Boston is compelled to move off the circuit the minute New York wants, or thinks it wants, anything belonging to Boston. Thus it is that "The Red Rose," started as one of the most promising summer entertainments the city has had in years, is abruptly taken out of the Tremont Theatre, where crowded houses have attested to Boston's interest in the pl[ay], to be replanted somewhere along New York's Great White Way.

For two years theatregoers and others have been wondering why Summer shows have not flourished in Boston, and excuses by the dozen have been advanced. It only required the action of the people interested in the New York engagement of "The Red Rose" to prove effectively that the knights of the drama themselves do not want theatrical prosperity in Boston during the months of high temperature.

It is a safe wager that had "The Red Rose" been a mediocre entertainment it would have been permitted to remain at the Tremont Theatre until death overtook it. But inasmuch as it showed no signs of decay and was growing in popularity with every performance it was promptly decided that Boston was no place for such a play. It proved to be a money maker, and Broadway is waiting with jaws far apart for just such money makers.

The unfortunate part of the situation is that the management of the Tremont Theatre has nothing whatever to do with the plays that visit that house (this is true of all the theatres in those modern days of business centralization), neither has the management anything to do with the time of arrival and departure of its productions. Consequently the blame for the failure of the Boston theatres to secure agreeable attractions belongs to New York—somewhere near Forty-second street.

The sacrifice of Boston for Broadway would make extremely interesting reading if all of the facts were within reach. But you gather a few lively sidelights on the subject when you are told that the removal of "The Red Rose" to New York is the result of Miss Valeska Suratt's belief that Mr. Florenz Ziegfeld, Jr., is planning to copy many of the attractive features of "The Red Rose" in his new production of the "Follies." We are told that Miss Suratt is all worked up over what she believes Mr. Ziegfeld is going to do, and can hardly wait for her own New York opening.

Broadway is so important to the producer of theatrical entertainments that the absolute prosperity of an engagement in Boston is lightly turned aside for the speculation of a New York engagement. Of course, plays that have succeeded in Boston have failed in New York, but the possibility of such an outcome for "The Red Rose" has not been considered by those responsible for its transfer from the Tremont Theatre.

There is every indication that "The Red Rose" might have remained all Summer and made money. The trouble with Summer entertainments in Boston at first-class houses is not so much that people keep away from the theatres as that they are encouraged to stay away by the short-sighted policy that controls the movement of plays.

HARD-WORKED ACTORS OFF TO SHORE.

Now is the time when the poor, overworked actor, almost physically wrecked by the arduous toil of three hours' labor each evening for perhaps thirty-five weeks, is chasing himself to the hills and the seashore. It is a tremendous job, this being an actor—but now and then you find one that performs what might honestly be called hard work and revels in it.

The stock actor really does work, and as a rule he also does less complaining. During the week George Hassell, who has played two performances a day, with a morning rehearsal thrown in, since last September, stopped work long enough to sign a contract that will keep him at the Castle Square Theatre for another season at least. And, by the way, Mr. Hassell is not taking any vacation this Summer, but is calmly moving along in his mid season serenity, doing very nicely in his task of amusing Castle Square patrons.

It may not be generally known that Mr. Hassell almost lost the chance of becoming an actor before he had really started on the job. 'Twas a small thing that threatened Hassell's stage career—only a bullet that bored a round hole in one of his lungs and sent him to the shops for repairs. Yes, indeed, Mr. Hassell was once a soldier—one of Victoria's finest—and what he did in South Africa had a great deal to do with whipping the Boers and cleaning up that interesting country.

Hassell Goes to War.

Of course, it was a sure thing that Hassell would pick up a bullet in South Africa; there wasn't a chance in the world that his 230-pound bulk would escape the Boer sharpshooters. Even a New Jersey militiaman could hit that kind of a target.

The surgeons that patched up Mr. Hassell will tell you that he is tricky and can not be depended upon—that he even cheats. Naturally they feel put out about it because they all said he would live three days—and no more. They were even wondering how that 230 pounds could be stowed away in the ordinary box used for shipping departed friends home from the front.

In a few weeks Hassell, however, moved out of the country under his own power, leaving a group of disgusted surgeons.

It really was not Mr. Hassell's idea to go into the business of war. He had a leaning for the stage in his youth, but a fond male parent insisted upon a military career. Then the Boer War happened and colonial regiments were forming. Hassell fell for the glory of the thing. But not even his stern, but fond parent could keep the stage out of his mind, and one bright morning the folks at home received a souvenir postal card, announcing that son George was a regular play actor in Melbourne. That finished the British army as far as Hassell was concerned, although he was later given a commission, which was returned with thanks.

Mr. Hassell's association with the Castle Square Company has thrown him into many strange roles, some of which he has liked, and, as he explained to me, the other day, some that he did not like. "On the whole I have been happy here," he added, "but I have a distinct leaning for comedy, and every now and then I find myself cast in some un-funny character. That is when I find my work tedious."

In Musical Comedy.

The members of Lindsay Morison's company at the Majestic Theatre will prove their own courage tomorrow by entering upon a brief season of musical comedy. It will be the first stepstep out of the field of the legitimate drama that the organization has ever attempted, but the signs are promising. "The Man Who Owns Broadway" should supply Mr. Melrose and Miss Gordon with many spirited opportunities, and if their singing voices are all that has been claimed for them the week at the Majestic will surely be a melodious success.

In producing this piece Mr. Morison has assailed the task like a Broadway play builder. He has engaged New York stage directors and scenic experts; he has built an entirely new production—and he has also paid Cohan and Harris a fat royalty for the play.

It will be gratifying to Mrs. George A. Hibbard's friends to know that Manager Morison is so well pleased with her work in his company that she will continue as a member of the organization and appear regularly in the forthcoming productions. In "The Man Who Owns Broadway" Mrs. Hibbard will be seen as Miss Curtis, not an altogether amiable character, but one that has a great deal to do with the story of the play.

PLAY LEADERS HERE THIS WEEK

FLORENCE SHIRLEY AT THE CASTLE SQ.

ELEANOR GORDON AT THE MAJESTIC

GEORGIE KELLEY AT THE COLONIAL — THE GREAT RICHARDS AT KEITH'S

JOSEPH W VOKES MOONLIGHT EXCURSION JUNE 21

BILLS AT BOSTON THEATRES

Majestic Theatre.

Unusual interest is attached to Manager Lindsay Morison's offering at the Majestic Theatre the coming week as he will present his popular stock company in George M. Cohan's "The Man Who Owns Broadway," in which Raymond Hitchcock appeared for a long run at the Tremont last season.

By special arrangement with Messrs. Cohan and Harris and the payment of an extravagant royalty Manager Morison was able to secure this musical play for its first stock presentation in the world. Thomas White who originally staged "The Man Who Owns Broadway" for Cohan and Harris, was specially secured to stage and rehearse this production.

But the public is more especially interested in knowing how the stock favorites will be cast. Wilson Melrose will sing and enact Raymond Hitchcock's role, and Miss Eleanor Gordon will assume Miss Flora Zabelle's part. Sylvia Bridwell. Mrs. George A. Hibbard, who has become a strong favorite in the Morison company, will have the important role of Miss Curtis.

Castle Square Theatre.

"The Lottery Man" will offer a week of laughter at the Castle Square, beginning Monday. This play by Rida Johnson Young, author of "Brown of Harvard" and "The Boys of Company B," is a farce in which all the situations, all the characters and all the dialogue are made for the purpose of entertainment. Its plot involves an ambitious young newspaper man who makes himself the hero of a voting contest, and the complications that ensue make up one of the most diverting plays seen on the stage in recent years. Its long run of an entire season in New York is sufficient evidence of its lasting popularity. It comes to the Castle Square for the first time, and for the first time to Boston at popular prices.

With Donald Meek in the title role, the performance of "The Lottery Man" at the Castle Square will offer additional opportunities for humor. Mr. Hassell will also have an important role, and Gertrude Binley, Mabel Colcord, Kate Ryan and Florence Shirley will also be in the cast.

B. F. Keith's Theatre.

This is to be a notable Summer at B. F. Keith's Theatre. Mr. Keith has arranged to put on for the summer one of the greatest combinations of male voices ever heard in this part of the country. "The Meistersingers," composed of the Harvard, Schubert and Weber Male Quartettes, will make up the combination. A special feature of this production will be the first appearance in Boston of Unita, who comes nearer to being a duplication of the famous Palmer Cox "Brownie" than any human being who has ever been seen on the stage. Unita will have a unique part in "The Meistersingers." Other acts on the bill will be Hatnes & Vidocq, blackface comedians; the Five Pirossoffs, a troupe of European jugglers, Dolan & Lenharr, in the burlesque, "Almost a Mind Reader," Snyder & Buckley, with their two-man band. The Great Richards, Lester, Loraine & Quinn, and Delmore & Oneida.

Paragon Park.

This will be a great day at Paragon Park and its famous Palm Garden. In addition to its multitude of attractions there will be a special event to-day which should make it in point of attendance the very largest in its entire history. The Canadian Regiment, 62nd Fusileers, from St. John, New Brunswick, will be the guests of Mayor Fitzgerald and the city of Boston, escorted by the Massachusetts 8th Regiment, for an outing to-day at Paragon Park. Last year Mayor Fitzgerald picked out Paragon Park as the resort for entertaining a Canadian regiment from Montreal and they went back with glowing reports of the fine hospitality.

As a special feature to-night there will be a grand Italian Illumination.

Norumbega Park.

Norumbega Park is eclipsing all its former records in average daily attendance this season. In the open air theatre for the coming week will be seen a vaudeville programme which should easily prove the best of the season thus far. Heading the list will be Mlle Cecille and company, French acrobats and whirlwind dancers, with rich costuming effects who execute stunts which fairly defy description. Another big act will be Dixon and Dixon, the eccentric comedy entertainers. Other features will be the Carberry Brothers, dancers, and a new series of animated pictures.

Bass Point.

Bass Point and Nahant, those most picturesque resorts of Boston Harbor with renowned shore dinners, well appointed hotels, vaudeville, dancing, band concerts, and amusements of every variety, are now connected with the new $100,000 ocean pier at Revere by a new steamboat service of three steamers making trips back and forth at intervals of fifteen minutes. This new line is operated in connection with the regular Bass Point and Nahant steamboat line, so that the trip down from Boston to Bass Point may now be continued from that point at any time to the new Pier at Revere.

Hub Theatre.

George N. Brown, the twenty-one-year-old heel and toe walker of the world, is to be the feature at the Hub Theatre for the first half of the week. To-night the usual concert takes place.

Moonlight Excursion.

The sixth annual moonlight excursion, over which Joseph W. Vokes presides, will be held next Wednesday evening, and the trip will be toward Bass Point in the steamer Governor Andrew. Mr. Vokes is advertising agent of the Majestic and Shubert theatres and his annual excursions have become a feature of early summer recreation among the people of the theatre. The steamer will leave Otis wharf at 7.45, and just to give encouragement there will be two orchestras.

Globe Theatre.

The Globe program for the current week has several new acts and features. Joe Wolfe and his dancing girls in a singing, dancing and comedy skit; Grimm and Satchell, in white and black-face comedy; Melvin and Thatcher, a pair of bright young comedians in a lively baseball travesty called "An Afternoon at the Ball Game;" Norman the frog man, one of the most remarkable contortionists on the vaudeville stage, and Jack Clahane and Jack O'Donnell make up the bill. The pictures selected for the first and last half week program are unusually good.

Colonial Theatre.

Ralph Herz in the novel musical comedy, "Doctor De Luxe" will begin its fifth week at the Colonial on Monday night, where this popular musical comedy is to remain indefinitely owing to the enormous business this attraction has played to during its engagement here. "Doctor De Luxe" is one of the musical hits of the season and the theatre-going public of Boston and the suburbs have placed their stamp of approval upon it by liberal patronage.

Austin & Stone's.

The Summer program at Austin & Stone's Museum is always interesting to those who like light entertainment. For the coming week many novelties will be seen in both the curio hall and the theatre.

Bowdoin Square Theatre.

Moving pictures and vaudeville of attractive quality will make up the new program at the Bowdoin Square Theatre to-morrow.

Orpheum Theatre.

During the coming week at the Orpheum Theatre there will be presented several high class vaudeville features that are new to Boston and which will surely score with the audiences. The Summer policy at the Orpheum is meeting with exceptional favor. Besides the vaudeville a new list of motion pictures will be shown to-morrow.

Palace Theatre.

The new program at the Palace Theatre to-morrow will be largely musical although a long list of astonishing motion pictures will be shown. The singers engaged at the Palace for the illustrated ballads have made that part of the bill extremely popular, and the motion picture exhibit is always selected with care.

Scenic Temple.

The light summer shows presented at the Scenic Temple, are attracting large audiences at every performance. The comedy is crisp, the music [illegible] and the motion pictures very [illegible].

THE AMERICAN SENDS ITS MUSICAL CRITIC ABROAD FOR LATEST OPERA NEWS

FRED[ERICK] JOHNS, musical critic of the AMERICAN, sailed yesterday on the Carmania from New York for London, Paris and Rome.

The AMERICAN is sending Mr. Johns to the European musical centres because it knows how much Boston is interested in musical matters.

The people of Boston have already invested close to $100,000 in subscriptions to the opera for the coming season and there are many thousands of [illegible] afford to subscribe for the season, but who are [illegible] attendants at the opera, and who are just as much interested in knowing who is going to sing here next year and all about them, as the subscribers.

Mr. Johns is going to attend the opera in London, Paris and the other musical capitals. He will interview the leading singers and musicians. He will tell the people of Boston what Europe is doing musically this season and what they may expect of the new artists who have been engaged by Director Russell of the Boston Company, who is now in Europe.

This is the height of the [opera] season in Europe. Covent Garden has just opened with special performances in honor of the Coronation.

In Paris, the Opera and the [Opéra Comique] are in full swing, and in Rome there are gala performances which [illegible] continue through the great International [Exhibition] now in progress there.

Early in July the Wagner Festival will take place at Bayreuth, under the leadership of the widow of [illegible].

Mr. Johns is going to write about all these things.

Every reader of the AMERICAN will be interested in the articles by Mr. Johns, because, although his [illegible] is that of a critic, he writes in a breezy manner and [illegible] al expression which make musical criticism [illegible] to all but professional musicians.

Mr. Johns's articles will run in the SUNDAY AMERICAN through the Summer and can be recommended as excellent hot weather reading.

Danderine

Grows Hair and we can PROVE IT!

The Great DANDERINE Never Fails to Produce the Desired Results.

IT enlivens and invigorates the hair glands and tissues of the scalp, resulting in a continuous and increasing growth of the hair.

Letters of praise are continually coming in from nearly all parts of the country stating that Danderine has renewed the growth of hair in cases that were considered absolutely hopeless. A lady from [illegible] writes: "After a [illegible] my hair stopped falling and I now [illegible] best of hair [illegible]."

Danderine stimulates the scalp, makes it healthy and keeps it so. It is the greatest scalp invigorator known. It is a wholesome medicine for both the hair and scalp. Even a small bottle of it will put more genuine life in your hair than a gallon of any other hair tonic ever made. It shows results from the very start.

Now on sale at every drug and toilet store in the land; 3 sizes, 25c, 50c and $1.00.

Cut This Out — Free. To show how quickly Danderine acts we will send a large sample free by return mail to anyone who sends this free coupon to the Knowlton Danderine Co., Chicago, with their name and address and 10c in silver or stamps to pay postage.

CAT'S PAW CUSHION RUBBER HEELS

ALL DEALERS — ALL DEALERS

THAT PLUG PREVENTS SLIPPING — THAT PLUG PREVENTS SLIPPING.

50¢ ATTACHED. — 50¢ ATTACHED.

Cat's Paw Rubber Heels have all the advantages of ordinary rubber heels, and—besides the Patented Friction Plug—in the back part of the heel—just where the wear comes—keeps you from slipping on wet sidewalks, and also makes the heels wear much longer than the OLD-FASHIONED KIND.

Insist Upon Cat's Paw Heels—The Name is Easy to Remember

FOSTER RUBBER CO., 105 FEDERAL STREET, BOSTON, MASS.

THIS NEW **No. 8 Edison PHONOGRAPH OUTFIT** **FREE** FOR SIX DAYS IN YOUR OWN HOME

You can double your pleasures this Summer if you have a genuine Edison Phonograph in your home. Every afternoon, every evening, every Sunday, you can listen to this sweet toned Edison. Mr. Edison's latest perfected model. Side-splitting comedy, beautiful sentimental songs, the masterpieces of opera, the latest vaudeville hits — all are reproduced natural as life by this king of entertainers. You ought to hear it [illegible] and you can do so now, without one penny of expense, by taking advantage of our great Free Trial Offer.

Read Full Particulars Below

Telling how you can get this magnificent Outfit Free in your own home.

Don't buy a phonograph of any kind anywhere until you get full particulars of our Free Trial Offer—the most liberal ever made.

RECREATION AND AMUSEMENT FOR SUMMER OUTINGS.

AMBEROL RECORDS Are the new Edison Records that play four and one half minutes each—or over twice as long as regular records.

OUR NEW OFFER IS THE MOST LIBERAL EVER MADE

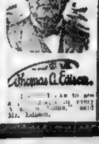

Thomas A. Edison.

"[illegible] like to see a [illegible] in every [illegible] home," said Mr. Edison.

We will send you one of these superb new outfits, including one-half dozen Amberol Records and one-half dozen new regular records (your own selection), without any obligation on your part to buy, without any deposit, C. O. D., or guarantee, without any red tape, trouble or responsibility to you. We will place it in your home, where you can play it to your heart's content for six days—ABSOLUTELY AT OUR EXPENSE AND RISK. Remember, we don't ask you to deposit any money or to pay one cent in any form.

IF AFTER THE FREE TRIAL YOU DO NOT WISH TO KEEP THE OUTFIT — If you are for any reason dissatisfied or think you do not want a phonograph [illegible] back AT OUR EXPENSE and we do not ask you to [illegible] to pay one cent. If You Decide to Keep the Outfit Send Us $1.00 FIRST PAYMENT and Only $2.50 a month until the balance is paid.

SIGN AND MAIL THIS COUPON NOW

MANUFACTURERS' OUTLET CO., Providence, R. I. Without any obligation on my part, please send me full particulars of your Free Trial, Easy Payment Offer.

Name.......... Address.......... AA 58

BOSTON AMERICAN

THE TWENTIETH CENTURY NEWSPAPER

$10,000 IN PRIZES — 1,000 PRIZES FREE

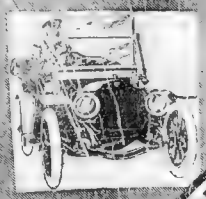

WE WANT EVERY RESIDENT OF NEW ENGLAND TO PARTICIPATE FOR THESE PRIZES ★ THE GREATEST CONTEST FOR FREE GIFTS EVER OFFERED BY A NEWSPAPER

TITLE TO THE PROPERTY TO BE GUARANTEED BY THE MASSACHUSETTS TITLE INS. CO.

HERE IT IS BELOW

THE FIRST PICTURE OF THE GREAT

PROVERB CONTEST

$10,000 IN MAGNIFICENT PRIZES

For the nearest correct solutions of a series of 75 puzzle pictures, one each day, each representing a well known proverb.

1st PRIZE—**A $2,500 SEASHORE BUNGALOW**
2nd and 3rd PRIZES HIGH GRADE RUNABOUT AUTOMOBILES
4th and 5th PRIZES HANDSOME MOTOR BOATS
6th and 7th PRIZES HIGH GRADE UPRIGHT PIANOS
8th and 9th PRIZES—HIGH GRADE MOTOR CYCLES
10th PRIZE—SYMPHONY GRAND GRAPHOPHONE

11th and 12th Prizes
High Grade Canoes

13th, 14th, 15th and 16th Prizes
High Grade Bicycles

17th to 20th Prizes
Complete Lawn Tennis Sets

21st to 30th Prizes
14 Kt. Gold Diamond Set Rings

31st to 100th Prizes
High Grade Cameras

101st to 200th Prizes
German Silver Mesh Bags or Gold Watches

201st to 300th Prizes—
German Silver Toilet Sets or Gold Scarf Pins

301st to 400th Prizes
Fine Leather Traveling Bags

401st to 500th Prizes
Complete Baseball Outfit for Boys or Painting or Drawing Outfit for Girls

501st to 600th Prizes—
Fine Quality Foot Balls for Boys or Croquet Sets for Girls

601st to 700th Prizes
High Grade Sweaters or Medicine Balls

701st to 800th Prizes
Silk American Flags

801st to 900th Prizes
One Hundred Sets of Handsome Books by Popular Authors

901st to 1,000th Prizes
Gold Fountain Pens

This Is Picture No. 1

What Proverb Does This Picture Represent?

Proverb Contest Editor, No. 1
Boston American, No. 275 Devonshire Street:
My solution to Proverb Puzzle No. 1 is
.....
.....
.....
My Name is .....
Address .....
Town ..... State .....
Hold all answers until you have the entire set. No answers will be considered if sent in before the publication of the last picture.

READ CAREFULLY

CONDITIONS OF THE CONTEST

THE BOSTON AMERICAN PROVERB CONTEST is a contest of skill and judgment. Prizes to the amount of $10,000 will be given absolutely free by the Boston American to the winners. Everyone, irrespective of age, is eligible to enter this contest.

Each set of answers must contain only one answer to each picture, but each person is entitled to send in three complete sets of answer.

The answers to the puzzle pictures may be sent in writing in longhand either with pen or pencil; they may be written on the typewriter, or may be printed in any manner to suit the fancy of the contestant.

Participation in any other contest now being run or which may be run by the American will not debar a nyone from entering the contest.

Each contestant or any or all members of the family will be allowed to submit one, two or three sets of answers, but each set must contain only one answer to each picture. Each set will be considered separately, but no contestant can win more than one prize. All employes of the American and their families are absolutely barred from participating in this contest.

In case there are no complete lists of correct answers, prizes will be awarded to the persons submitting the nearest correct solutions. In case of a tie, award will be made on the basis of neatness and exact accuracy, but if the tie cannot be decided in that way the tied contestants will receive similar prizes.

Do not send your answers now. Keep them from day to day, and at the end of the contest arrange them in numerical order, and then send them in all at one time.

Under no circumstances should contestants begin to send in their answers now, as any answers sent in that way will not be considered.

Time will cut no figure in awarding the prizes. The first answers sent in after the contest closes will stand no better chance of winning a prize than the last answers submitted.

All answers must be delivered at the BOSTON AMERICAN CONTEST HEADQUARTERS, 275 Devonshire Street, Boston, Mass., either by mail or in person within the specified time limit. It is contemplated to give contestants ten days to two weeks after the close of the contest to prepare their answers, so that they can be sent in all together at one time.

The American will not be responsible for the receipt of any answers unless sent by registered mail and addressed to "PROVERB CONTEST EDITOR, 275 Devonshire Street, Boston, Mass."

In case contestants desire further information they should address their questions to PROVERB CONTEST EDITOR, Boston American, 275 Devonshire St., Boston, Mass.

There will be 75 puzzle pictures in the series used in the contest. The solutions of these pictures may be sent in on the coupons printed in the Daily and Sunday American, or may be written on separate slips of paper. The use of the coupon is desirable, but not necessary.

The Editor of the PROVERB CONTEST reserves the right to make any changes in or addition to these conditions that he may deem necessary for properly conducting the contest, and to decide any question which may arise will be absolutely final.

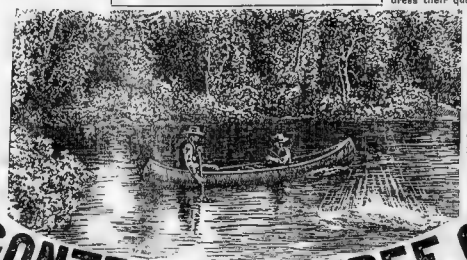

Largest Circulation In New England—Daily and Sunday

THOUGHT AND SPIRIT

Copyright, 1911, by the
Sunday American-Journal-Examiner.

ONE of our readers asked an answer to these two questions:

"What are we here for?"

"Do you consider spirit and thought as identical, or is thought the outcome of spirit united with matter?"

The first question has already been discussed in a Sunday editorial. The second question, as to the identity of the spirit and thought, shall be discussed here.

We believe that our readers will be interested in talking over among themselves the extremely interesting and intelligent question.

Our older readers know, and young readers should remember, that half an hour of earnest, intelligent discussion developing individual thought is often better than many hours of reading.

The picture on this page represents an effort to answer the question sent to us. We show you Rodin's splendid marble statue called "The Thinker," and above it a figure that represents the SPIRIT that inspires thought.

It is difficult to make a picture of an abstraction, and this picture is unusually successful.

This is the message which it is intended to convey.

Thought and its works, which include all the achievements of man, the greatest and the least, are results of spiritual inspiration. In one sense thought and spirit are one. But thought is the product of the spirit, modified by the imperfections of the physical human body, through which thought is expressed.

Our idea can be made clear by comparing spirit and thought to the genius of the musician and the sound which issues from the musical instrument.

What the musical instrument is to the genius of the musician the brain of man is to the spirit that inspires thought.

However great the musician, his genius must depend for its expression upon the instrument which translates it and gives it reality in the physical world, through the sound waves produced in the material atmosphere, striking the nerves that carry music to the listening brain.

Give Paderewski a piano out of tune and all of his ability can give you only discord and lack of harmony. Or give to Paganini, the greatest violinist that ever lived, a violin out of tune, and in spite of the genius of the musician you will hear only hideous and disagreeable sounds. The spirit of music must have the RIGHT INSTRUMENTS for its expression.

The spirit that inspires thought, the spirit of man, must have the RIGHT BRAIN for its expression.

The more complicated and highly developed the instrument the more displeasing to the ear is the result when the instrument is out of tune. A violin is infinitely worse than a banjo when both are out of tune, and the banjo worse than the tom-tom of the savage.

Among human beings a highly developed brain out of tune—for instance, the insane ravings of a powerful genius like Nietzsche, with his mind broken down—is infinitely more painful, more horrible and shocking than in the case of a human being with a mind in comparison feeble and simple.

* * *

Our minds are so little accustomed to deal with the abstract, we live so much in the material world, inanimate objects have so much meaning for us that many human beings live and die without ever thinking at all of the spirit, yet THE SPIRIT IS THE ONLY REAL THING IN THE UNIVERSE.

And thought is the expression of spirit, working through a more or less imperfect human brain.

Bring yourself to think for some time earnestly of the nature and mysterious power of spirit. There is no thought more inspiring, more fascinating, more bewildering.

Consider the Falls of Niagara, with their tremendous power, the vast moving machinery, the cities that are lighted, the blazing streets, the moving cars, all due, apparently, to the power in Niagara. Yet not due to that power in reality so much as to spirit expressed in the thought of man. It was spirit that harnessed Niagara. It was spirit that transferred the power of the Falls to distant cities.

Yet that spirit has neither shape nor weight, size nor color, taste nor smell. You ask a man "What is the spirit?" and he must answer that it is nothing, since it occupies no space, and cannot be seen or felt. And yet he must answer also THAT THE SPIRIT IS EVERYTHING. The world only exists as it is because we see it in the eyes of the spirit. The optic nerve takes a picture, sends it to the brain and the spirit sees the picture.

It was spirit acting on the brain of Columbus, and through him upon others, that brought the first ship to America.

It is spirit working and expressing itself through the thought of brains more and more highly developed that has gradually brought man from his low and vile condition of savagery to his present comparative degree of civilization. And that same spirit, working in future ages through brains infinitely superior to any that we can conceive, will establish real harmony on this planet.

Do not say to yourself that this is an abstract discussion, unworthy the attention of serious men. What are YOU but a spirit? You have your hands, your feet, your face, your clothing, your money, your work. But all that is nothing, except for the spirit that lives inside of you, the force which alone is YOU. As the spirit in this picture hovers above the statue of "The Thinker" so in your life there is a spirit, YOUR OWN, which hovers above you or dwells within you, or influences you perhaps FROM ITS HOME TRILLIONS OF MILES AWAY. You can tell nothing about it.

Yet you KNOW that that spirit exists, AND THAT IT IS YOU, and that except for that spirit which animates you, picks you up when you fall, inspires you in success and comforts you in failure and misfortune, there would be nothing at all in this life, and you would not be different from one of the stones in the field or one of the dummies that the tailor sets in front of his store

The spirit is all, and there is nothing else. And this material world, its colors, sounds, forms and laws exist simply that the spirit may find expression and enjoy contemplation OF THE EXPRESSION OF ITS OWN FORCE

Compare the spirit and the material world as you see it with the genius that dwells in the brain of a great painter and the works which that painter has to do

Every statue, painting and church that Michael Angelo created already EXISTED IN HIS SPIRIT. But the spirit could not be content with that existence. It had to visualize itself, it had to see itself CREATED

In order for the spirit of Michael Angelo to have a real existence there must be provided in the world marble and bronze for statues, paints and canvas for paintings, stone for the churches

The spirit really lives completely only when it sees itself reflected in the material world.

So it is with all of us on a big or little scale.

All the mother love is in the spirit of woman. But it has complete existence only when the mother holds the child in her arms and sees in reality, in flesh and blood, the being that she loves and has created

The achievements of the greatest men were all locked up within them from the first, but the spirit of such men can reach full realization only when the spirit, acting through the brain and expressing itself through thought, creates the work.

* * *

Every man should think of himself from time to time, not as a hundred and fifty or two hundred pounds of bone, flesh and muscle, but as the working instrument, on this earth, of an inspiring immortal spirit

Every one of us should do his best to permit his spirit to find true expression through good thought and useful action.

We know that all useful work is the result of sound thought. If we realize that thought itself is the expression of the spirit, we are moved by a sense of duty to give to that spirit the best possible expression of which we are capable, the best chance that it can have, dwelling in imperfect bodies and speaking through imperfect minds such as those we possess

It is an inspiration to realize that men here on earth, gradually improving, becoming less animal and more spiritual as the centuries pass, are destined to develop IN THEIR OWN PHYSICAL BODIES, instruments capable of interpreting properly the spirit that animates us, the spirit that in every one of us is absolutely perfect, without blemish, and suffers only because it must speak through an imperfect instrument and through an imperfect brain

* * *

The race of human beings improves from generation to generation—that we know. The improvement is due to the affection of fathers and mothers for each other and for their children.

This race of ours one hundred thousand years ago was made up of animal like creatures, with huge, projecting jaws, enormous teeth, small foreheads and hideously shaped bodies. Gradually through the centuries we have changed, the brute has gradually disappeared, the prognathous face of man has become flatter. The jaw has gone in, the forehead has come out, and in that forehead, gradually, thanks to the devotion and patient labor of women, we are developing a brain that will ultimately give decent and adequate expression to spirit

To many this question, "Are spirit and thought identical?" may seem uninteresting, if not foolish

But that question would seem infinitely MORE foolish to two pigs dozing in their sty. A pig would say, "What do I care about spirit or about thought? I care about swill and about nice soft mud."

There are some human beings who approach that mental attitude.

But there are, fortunately, many others who will be grateful to the reader who sends us the question at the head of this editorial.

* * *

Spirit and thought are identical in the sense that the genius of the musician and the sound that you hear when his music is played are identical. In music the sound represents and interprets the musician's spirit. And the interpretation and the accuracy of that interpretation depend upon the orchestra, the violin or the piano. When the instruments are out of tune it is not the genius or the musician, but a misinterpretation that you hear.

And with our human brains, most of them out of tune, most of them incapable of expressing anything but the merest, faintest reflection of true spiritual life, there is as yet very little harmony

But it will come. There have appeared on this earth a few men and a great many women incapable of a selfish thought, gladly sacrificing everything to duty, giving up their lives readily for the truth or patiently enduring long lives of dulness and sorrow for the sake of others. Through such men and women the spirit has spoken clearly. And in days to come the human race WILL BE MADE UP OF MEN AND WOMEN OF THAT KIND.

Through the perfected brain of man, the cosmic spirit, in which each of us is a conscious atom, will speak clearly, and then this earth, our little corner in the universe, will be truly harmonious, governed by the spirit distinctly expressed and instantly obeyed.

What We Call "Thought" Is SPIRIT Expressed Through the Brain of Man.

THE INFLUENCE of AMERICAN WOMEN in CHINA —by Ella Wheeler Wilcox

(Copyright, 1911, by Press Publishing Co. (The New York World). All Rights Reserved.)

A VERY striking example of the influence of American women in Eastern China was given in Pekin, China, when a number of American women in a crisis and in the making of a new era for Chinese [illegible] of [illegible].

The Chamber of Commerce in Pekin sent an official invitation to the Chambers of Commerce of the Pacific coast to visit the Orient. A delegation of representative men [illegible] were accepted the invitation and went to China, accompanied by their wives. They were received in Pekin with all the dignity and stately courtesy which characterize that land.

One of the honors shown the delegation was the opening of both the Summer and Winter palaces to the inspection of the visitors. Naturally, the American men made their guests understand that they expected to escort the ladies of the party through the palaces.

The Chinese hesitated, knowing it was the American custom for the wives of delegates to accompany them on such excursions, accorded their consent.

And then occurred one of those sudden events which breaks down a tradition of ages in a few moments of time. Never in all the thousands of years of the existence of the Chinese court had any lady, no matter how high her social position, been allowed to visit the palace. Only women of the royal family, or relatives, wives or concubines were permitted within its sacred precincts. When any foreign woman entered its door there was some reason of state or some cause back of the event which explained the occurrence.

The visit of the members of the Chamber of Commerce from California had a distinct bearing on the financial interests of China, for nowhere in all the world is there another land so eager to be on a firm, cordial business and political basis in its relation to America as China.

When it became known that the American wives were to bring their wives into the palaces one of the retired officials who had been directing the matter sent a hurry call to other officials. When they were assembled he laid the matter before them.

"We cannot allow these American women to go back to their country," he said, and say that we have permitted them a privilege which we refuse to our own ladies. Our wives must visit the palaces and receive our guests with us."

And so this wonderful thing transpired in the Autumn of the year of Our Lord 1910, that an old tyrannical and senseless custom, insulting to the women of China, was broken down, and the worthy wives of prominent men in the great city of Pekin rose to something near their rightful place in the social scale. It is one more barrier burned away by the fires of civilization.

It will be many centuries before woman in China will come fully into her own kingdom. The population is so dense, the poverty of the masses so great, that, even if schools were plentiful, the people could not spare time to give their children educational advantages. Of the four millions who swarm through the crowded streets of Canton, perhaps 40 per cent can read a little and write their own names. Ten per cent may be regarded as possessing some education, and not over 4 per cent have any knowledge of foreign languages. In the interior, away from large centres, ignorance is the rule, and old customs prevail and old superstitions are firmly rooted.

A little incident occurred on one of the ships plying between Hong Kong and Singapore which illustrates the tenacity of the idea of woman's inferiority on the Chinese mind. A charming, well-born Chinese couple, educated from childhood, through the influence of foreign missions, and travelling together quite in the European and American fashion, were listening to the words of a lady who delineated character by reading the palm. She remarked that there were indications of four children in the palm of the wife.

"Oh, but that is not right," interposed the Chinese lady, and then added: "Unless you count the girls. We have two boys and two girls."

Embarrassed by the burst of laughter which her remark caused from the European circle about them, the husband proceeded to explain that in China the girls, even in the best families, were not counted, as they would eventually belong to their husbands' families.

When the fact of their eventually possessing husbands was stated so positively as a foregone conclusion a lady from the State of Massachusetts spoke up and said:

"I wonder if the forty thousand spinsters in my native State would not be better off if they had been born in China?"

Spinsters and bachelors are almost unknown in the Orient. But the plurality of wives and the acceptance of the concubine as a sort of morganatic wife makes the situation one which would not be pleasing to the American woman.

Yes, even these customs are beginning to give way before the sceptre of progress. A law is being agitated even now in China to make one wife only legal, and the majority of the younger men of the day feel a pride in having but one marital companion.

And so China marches on to take her place with the civilized races of earth.

The Story of an American Girl and How She Helped Her Husband Win

A SUCCESSFUL WIFE

A Really Great Novel by G. Dorset. Copyright, 1910, by Harper & Brothers.

PART ONE—(Continued)

IT was apple time, and the apples hung in the trees [illegible] perfectly delicious, like wine, and gently heavy. From where we sat we could hear the creek running down to the grand fields.

My husband had closed up the first part of the railroad work, and there was no reason why we should stay on an hour here, and I expected him any minute to tell me to pack up, but lately he had taken to riding over to Carson City and through the district, showing an interest in the country in general.

He was one of the people who wouldn't prophesy about, and so I sewed and listened to Judge Baxfield read Middlemarch. I was thinking I wouldn't be surprised if Stephen stayed out here, for some reason or other, and that I should like it as well as anything.

Judge Baxfield said: "Either Mr. Kirkland or I will have to go East." He put Middlemarch down by his hat on the bench, folded his hands on the back of the seat, and leaned forward, looking at me with all his might.

There was so much in his face, he looked so earnestly and sadly, that I got right up and let my work fall. To go out of the arbor I should have to pass him, and it frightened me.

"Ever since I came here from Virginia I have been trying to endure the loss of my wife whom I loved. I was a young man then, it will be harder now. Don't speak—don't speak. I know what you would say. I know, I know."

I didn't answer him, for I didn't know what to say. How can I preach? I hadn't been very good about caring for married people myself.

The cows dashed by lows and clatter, and up in the red apple tree, where I looked to escape his eyes, there were shafts of bright sunlight, like fairy swords.

The Judge had asked us over to supper this evening as usual, and I thought to myself, "Dear me, we can't stay now." "... Ever since the day you got off the train at the Junction and drove over sitting opposite me in the stage I've seen to my house and under my roof, and lived here like a dove with your sister—ever since I've loved you, Esther Kirkland. You don't [illegible] this, it will do you any harm to hear this."

"Yes, it will." I spoke then. "Please don't tell me any more."

He answered, quickly: "I will not tell you any more. I will never speak again, and that's a great deal to promise a woman. I have read of good women, of strong and tender women, and women who were sacrificed to men's egotism."

"Please, Judge Baxfield."

An Ideal Woman.

"I have read of the patient Griselda. I used to think it a fine one. You are the ideal woman." He said this several times, and then rose. The ideal woman.

I felt perfectly ashamed, for I had just been thinking to myself there were no ideal men. It was so utterly foolish and so impossible that he should care for me that I wasn't able to take it as deeply as he meant me to and as I should.

"I won't say anything about your husband, or, rather, about the man you've married," he went on. "But if there's anything ever you want done—at any time anywhere—any service on God's earth, let me know it, Esther Kirkland. Let me render it." He put out both his hands. "I pray of you let me be the one to serve you."

He took my hands. But his hands outstretched, and it all flashed over me, and I said:

"There is something that you could do, dear. I wish I like you to do, only you would not hear of it."

When he leaned to me my heart beat; the sound had a kind of expectant pleasure in it.

"Wouldn't do it? Why, I'd live to do it day and night. What is it?"

"I don't suppose you'll do it right now, anyway. I spoke first—it wasn't easy, with him staring down like that at me—I don't expect you to more than think it over now. I'd be glad if you'd marry my sister Fanny."

He stepped back, half fell down on the bench, and burst out into an awful laugh.

"I beg your pardon," he said after a while, then went on, violently, "I think you must be crazy! Marry your sister! I think you must be crazy! Marry your sister! Why I love you. I love you! Starved and neglected woman, don't you know what the word love means?"

This I didn't answer; it was none of my business.

"There are some men," he exclaimed, "who are stupid, who draw good women by their very vices; their weakness has a charm for certain devoted souls—"

"My sister Fanny would make you a good wife and make you very happy," I said, right on top of this. "I ought not to tell you, but I will: I really think she likes you very much."

I believe he swore, and clinched the seat between his hands, but I had to stand stock still, not daring to pass him. After a second, he said, "You are free to leave this arbor, Mrs. Kirkland, when you will," and he stepped aside and I flew out.

I didn't think anything I had said about Fan would make a bit of difference to him then, but I thought he might think of it later, anyhow, he would remember what I said about her liking him, and perhaps it would touch him when he thought about me.

A Home in Nevada.

I hadn't gone as far as the front porch when I met Stephen coming along, gay as a boy, his papers under his arm. I wanted to tell him that I had a headache and couldn't go in to supper, but before I could speak he drew my arm through his and hurried me up the porch steps, telling me about his visit to Carson City, where he had been two days.

We stayed to supper, and Stephen talked all the time. He said a lot about the "Queens of the Occident," "the hymns to the Virgin Land," and how glad he was he had drifted West, and of how the country had need of every thinking man to speak for her.

"Oretown is my branch at last," he said; "I shall poise here until I am ready to fly."

And Judge Baxfield answered, quietly: "I don't think First Hotel is much of a perch for Mrs. Kirkland to poise on."

And Stephen laughed. "Esther doesn't mind, my dear Baxfield; she is not a matchlight; she's above the branch, aren't you, my dear girl? But, curiously enough, that's just what I want to talk to you about, Baxfield."

It was terrible to me to see the Judge's face, and to realize how nervous Stephen made him.

"You don't want to talk to me about Mrs. Kirkland's spirituality?" the Judge asked.

"No. About settling down here, in Oretown, Baxfield. I've decided to practise law in this county. I've bought the Oretown City, and I'm going to make it echo over the eternal plains, and I'm going to do some of their new work for them here, if they'll give it to me, and so on, and so on—"

And Judge Baxfield took it up. "And so on," he continued, slowly, "to the East again!"

My husband leaned back in his chair smoking his long cigarette and smiling like a boy, just as though he wasn't talking to a man who was absorbed in his own career and close political ambitions right here in this district. "So on to the East again." He nodded genially to Judge Baxfield.

"To the House of Representatives!"

Stephen smoked and smiled.

"To the Senate, Kirkland."

Stephen didn't say a word. Judge Baxfield laughed softly and drank off his glass of water, wiped his mouth, and put his napkin down; then he looked at me quite a long time while my husband gazed after his tobacco smoke, and at his ideas and how they went.

A million times, in the look he gave me, Judge Baxfield repeated what he had said to me out in the orchard, and I blushed, for his expression was wonderful; exalted, noble, and beautiful—triumphant. He made me meet his eyes, and they told me: "There, now you know, and you'll have to accept what I'm going to do!"

Light Died From Face.

Then he looked over at Stephen, and the light died from his face.

"You want to speak to me, Kirkland, about settling in Oretown in view of your new career?"

"Yes; the First Hotel may be all very well as a penance, but it's played out."

"Quite so," the judge agreed. "Why don't you take my house?"

My husband put his chair down on its four legs and took his cigarette in his hand.

"I'm going East this week," our friend continued. "I've had news that calls me out of Oretown indefinitely. I'm thinking of going to Washington; in all likelihood I shall never turn up here again."

"But, my dear Baxfield—"

"The place will be a white elephant on my hands, as you can see for yourself, Kirkland—a useless extravagance and expense. It has served its purpose, and, as you say of First Hotel, it has worn itself out. It would be a real favor to me if you would take it off my hands."

"By Jove!" Stephen exclaimed, "one of the reasons for my hanging on out here is you; we hit it off so well together.

"I shall be sorry to go in some respects, glad in others; at any rate, it's a settled thing. Think over what I say about the house."

"But your public field here, old man?"

And the Judge answered, shortly: "The facts are just as I have stated them, Kirkland."

Stephen accepted. "Thank you, Baxfield. I will be glad to take the house."

He never asked me or turned to me. I sat stirring my coffee. I felt that we were nothing but workers of the man's goods, and I found my courage, and said to Stephen:

"Why, any house is good enough for us while we stay on here."

Judge Baxfield broke in: "There you are wrong! The house is rough enough and simple enough, God knows. The life is dull enough, but it will be more like home than anything in Oretown, and I reckon a woman likes that." He was looking at me steadily. "I shall be honored if you will move in here, Mrs. Kirkland, and make a home of the place, and watch the O. & W. N. grow from your window, and watch your husband's career from here."

The New Home

I could have cried. I was angry and touched. I knew that the Judge adored his house and the garden, and that he had a triumphant feeling in his heart. I knew, without any words, that he felt he was giving me my first home, the one he had built and made, and he was right; it was the first real home I ever had.

We were to move in on a Wednesday and to take the keys from the Judge himself, and Stephen and he transacted the deal together; but when we came to take possession we found he had gone on East the night before, and we went in alone, my husband and myself, and Stephen was perfectly delighted.

That first evening in the west room Stephen and I stood there together looking out. There were frame huts brown up now, here and there, on the plains, on the line of the railroad; and many miles away, in the clear atmosphere, we could see the smoke of the first cabins of the Dagos.

The Italians and Poles came in carloads and broke through the road with Oretown overseers, and the earth cut up like nogie; one day there was only a big, husky bunch of men under my window, and it seemed the very next a car rolled up.

"It's fine, isn't it?" Stephen said—"big and inspiring, and the roads cut through like a sword."

I said that I was proud of him, and he turned suddenly and asked:

"Why, pray?"

"Because you have made a mark right here in this State; that's your road, the O. & W. N."

"Nonsense! It's the Rose and Hendricks gold that created it."

"Gold never created anything, Stephen; it's brains, and I'm proud of you."

He was very much pleased. He said, later:

"Baxfield's a queer chap, don't you think so? To rush off suddenly out of a State which he could sway to his will? They would have made him Governor if he had stayed.

"Do you know, my dear girl, I've thought it all out, and I believe he's gone East to be married! Nothing but love would take a man out of his element like this, and I must say that I've never seen it stop a career like this before. I think it's Fanny. The next thing we know we'll hear that your sister is Mrs. Richard Baxfield."

To Be Continued in Monday's AMERICAN.

HOW GRACE BENSON BECAME FAMOUS FOR THE BEAUTY OF HER HANDS AND ARMS.

Free Prescription That Can Be Prepared at Home Without Expense.

Grace Benson, famous for the marvelous beauty of her hands and arms, in a recent interview, says: "If I could tell every woman about the prescription that has caused all this talk about my hands and arms they could every one of them make their hands and arms just as beautiful as mine. I am glad to have the opportunity to give my recipe free to the world. It will help every woman to improve her personal appearance." When I asked her if she would mind her to publish the prescription, she quickly answered: "Certainly, only too glad to have you do it." Turning to a desk, she wrote it on a slip of paper and handed it to me. Here it is: "Get from any drug store, get an empty two-ounce bottle, also a one-ounce bottle of Kuhn's Compound. Pour the entire bottle of Kuhn's into the two-ounce bottle, add quarter of an ounce of witch hazel, then fill with water. Apply night and morning." She further said: "This prescription makes the skin transparent and removes all defects, such as freckles, tan, sun spots, roughness and ruddiness. A single application works a marvelous transformation." Where low collars are worn it can be applied to the neck with equally as startling results. It is absolutely harmless, and will positively not stimulate or produce a growth of hair.

Summer Troubles!

For the many sudden stomach and bowel ills so common in hot weather, nothing is so safe, agreeable or speedily effective as genuine

Sanfords Ginger

Look for the Owl Trade Mark on the wrapper, lest you get a cheap, worthless or dangerous substitute. Forty years the standard of purity, flavor and strength. A delicious combination of ginger, aromatics and French brandy. Sold by all druggists and grocers.

The Effortless Man

By ADA PATTERSON.

BALTIMORE'S court records reveal that city's possession of a shining example of an effortless man.

His wife, having had him arrested for non-support, swore to his daily programme. Of the twenty-four hours he slept seventeen. Of the remaining seven he spent four sitting beside the fire smoking his pipe. He divided the three that remained into two equal parts, which he spent according to his taste; one part in consuming food of his wife's earning, the other in visiting his neighbors.

The justice before whom his wife brought him inquired gently whether he would accept a position, picking the easiest, perhaps, of a century plant, to which the listless citizen answered that he would if he were assured that it was "a light job."

Fishing is Hard Work.

"Why don't you fish for a living?" asked His Honor.

"Fishing's hard work," responded the careful one.

"You are"—the Judge's legal phrases were borne away on the stream of emotion—"the laziest man in this community or any other."

Every community has its effortless men—except Oklahoma City. In that strenuous young city the citizen who lacks initiative and the willingness to work himself lean and close-eyed is liable to awake hanging by the neck from a telegraph pole, the sight being intended as a public warning and as encouragement to municipal energy. If the older towns have them as sure as the sun casts shadows.

The effortless man may, by the grace of a dazzling father, have inherited a fortune; in this case he becomes a clubman and the light of guests at evening parties in his home. That a philosopher has said that men worth knowing never appear in the evening and quite escaped his attention, but if the dazzling father has been unable to provide this fortune, or if the effortless man was benefited by a lucky turn in business, he marries and becomes a "man about town." He pursuits his ease with honor and exquisite pleasure of a successful film.

Wife is the Drudge.

Or if he works at all he gets a light job, and manage and civilization, seeking to bring about a balance of human endeavor, always arrange that when a husband has a light job his wife has a heavy one. The effortless man, declining to worry, and his wife taking all the worrying for the family, Micawber-like, ought to borrow Dickens's gown, his cloak and bind to it not only it would add comfort, but every effortless man it would stimulate activity, too, by establishing a romantic cold, early morning chill, and make the bed of every languid citizen within the borders of the State.

Rub That Fat Away!

PROOF SAMPLE FREE

If you are a victim of Obesity, send us $1.00 for a box of "FATAWAY," and begin right away to free yourself from the discouraging embarrassments of excessive fat.

If "FATAWAY" fails to do the work, you are not looking, so we will refund your money. "FATAWAY" can be safely guaranteed, because it acts on a new principle entirely different from the dangerous, weakening, so-called "reducing" medicines. "FATAWAY" is a scientifically prepared, scientific external treatment that works directly on the fat; absolutely harmless, cleanly, easy to carry out and powerfully effective.

No matter what your past experience has been, if you want to get rid of your fat, and get it quickly and healthfully, just cut it away with "FATAWAY."

Our money-back guarantee protects you fully, yet it costs you but "FATAWAY" before you pay, mail your name and address on Coupon for Free Proof Sample.

Free "Fataway" Coupon

THE ASSORBO COMPANY,
307 Pauldun Bldg., St. Louis, Mo.

Please send me, absolutely free, a trial sample of "FATAWAY."

Name .....
Address .....
.....

If You Have Any Hair Trouble Read This

Men, women and children do not wash their hair and heads often enough. There has been a mistaken idea for years that frequent washing is bad for the hair. The result is that nearly everybody has more or less hair trouble. Practically everybody has dandruff, and hundreds have hair that is too oily or dry, or hair that is faded or lifeless.

The result of all these troubles is falling hair, and after that comes baldness.

There are hundreds of worthless things sold under various names that are said to cure dandruff and make beautiful hair, but you know by experience that they have done little or no good, even if they have done no harm. You also know that common soap and common shampoos leave your hair in a worse condition after you use them than it was before. It is really strange how people put things on their heads when they don't know what they are made of. There is one preparation for the hair, however, that is so good that the ingredients of which it is made are printed on the package.

It is called Birt's Head Wash, and is made of Refined Creamy Soap, Cocoanut Oil, White of Eggs, Glycerin and Salicylic Acid.

Any doctor will tell you it is a good formula.

Birt's Head Wash does not simply take off the dirt, dandruff and microbes from the hair, but it leaves the scalp soft and moist, and the hair fine and glossy. You can see an improvement in the condition of your hair the first time you use it, and dandruff will disappear in a very short time.

You will be astonished how many impurities will be found on your hair and head, because nothing takes them out like Birt's Head Wash.

If you will wash your head at least once a week with this preparation, your hair will take on new life, simply because your scalp will be put in a clean, natural condition, so that your hair can have a chance to grow as it should.

Avoid common soaps and shampoos, because they leave the hair dry and harsh, and the scalp in a bad condition. No preparation ought to be good enough for your hair unless it is good enough to carry the formula on the package.

Birt's Head Wash is sold in 25c. hygienic tubes, at drug and department stores.

Sent by mailed receipt of price by the Omega Chemical Co., New York.

SUMMER GIRL OF 1911 IS ALL FASCINATION

Cupid Will Swim, Motor, Golf, Ride and Sail with Her at Shore or in Country.

LINGERIE BONNET A FAD

That and Linen Parasol Woman's Latest Devices to Enjoy Sunlight Without Fear.

By ELIZABETH ELLIOTT.

HERE she comes sailing on the crest of the social wave straight into the heart of the season, looking as cool and alluring as a mint julep, the Summer girl of 1911.

All superlatives fail to describe her. She is a happy cross between the athletic girl and the clinging vine. She has struck the golden mean in the way of feminine perfections and is a joy to herself and all beholders.

In the role of water-nymph, with her modish and gorgeous silk bathing cap, she makes the New England beaches look like floating gardens, and when she is out in all her bathing suit bravery, myriads of poppies and peonies appear to be sporting in the green waters of the Atlantic.

But—and we are whispering this—she is taking care of her complexion this Summer. No more is she to be the nut-brown maid. She has a regular complexion wardrobe, which consists of two especially fascinating novelties.

That Lingerie Bonnet!

The dainty colored linen parasol which she seizes whenever she is impelled to rush into the bright sunshine, is one, and dear knows she is beguiling enough with that, but when she dons that bewitching creation, a lace-trimmed, ruffled lingerie sunbonnet—well, do you wonder that Dan Cupid fairly shrieks with glee at the lively prospects ahead?

Another happy device for diverting the too-ardent glances of old Sol is the filmy white gauze veil, of which this paragon of 1911 avails herself for motoring, yachting and other out-door pastimes.

But the Summer girl of 1911 is right in her element now, for, with the Country Club races, the various weddings and, best of all, the innumerable class-day spreads she's the girl of the hour and right in the heighth of her glory. She will naturally be much in evidence at the two smartest of the class day spreads, the Hasty Pudding, which is to be held at 12 o'clock, and the Beck Hall, to be held later in the afternoon.

Senior Dance Patronesses.

All sorts of preparations are being made for the Harvard senior dance on the evening preceding class day, and the patronesses for the affair include such well known society women as Mrs. Charles Francis Adams, 2d, Mrs. Oliver Ames, Mrs. Frederick Ayer, Mrs. Thomas P. Beal, Mrs. LeBaron Briggs, Mrs. William C. Boyden, Mrs. Charles K. Cobb, Mrs. William R. Castle, Mrs. Edward Channing, Mrs. H. L. Corbett, Mrs. Charles E. Cotting, Mrs. George W. Cram, Mrs. George C. Cutler, Mrs. Eugene B. Floyd, Mrs. Charles H. W. Foster, Mrs. Kuno Francke, Mrs. Emor H. Harding, Mrs. Augustus Hemenway, Mrs. Henry L. Higginson, Mrs. Henry S. Howe.

Mrs. Henry S. Hunnewell, Mrs. Herbert Jacques, Mrs. William Lawrence, Mrs. A. Lawrence Lowell, Mrs. John Lowell, Mrs. Arthur Lyman, Mrs. Edward C. Moore, Mrs. Edward H. Nichols, Mrs. Henry Parkman, Mrs. T. Nelson Perkins, Mrs. Bliss Perry, Mrs. John Richardson, Jr., Mrs. Maurice Richardson, Mrs. William M. Richardson, Mrs. Philip L. Saltonstall, Mrs. Dunlap Smith, Mrs. William D. Sohier, Mrs. James J. Storrow, Mrs. Frank E. Sweetser, Mrs. John G. Thorp, Mrs. Robert Ward, Mrs. Barrett Wendell, Mrs. Henry Wheeler, Mrs. D. L. Withington, and Mrs. George Whitney.

NORTH SCITUATE.

Mr. and Mrs. Moses Simmons will remain until late in July and then go to Belgrade, Me., where they have a luxurious camp.

Miss Alice Lovering, daughter of the late Congressman Lovering, will pass a portion of the vacation season at the Glades.

Mr. and Mrs. Edward Lewis and their daughters, Miss Maida and Miss Fanny Lewis, of Worcester, have joined the cottagers.

Miss Gladys Damon has gone to Worcester, where she will be one of the bridesmaids at the wedding of Miss Miriam Josephine Rice to N. Earle Taylor on Thursday.

Dr. and Mrs. John T. Bottomley of Boston have opened their shore residence here. They have been staying with the latter's parents, Mr. and Mrs. James W. Kenny. Dr. and Mrs. Bottomley will leave shortly for California.

Mr. and Mrs. William E. Clark are at their shore home, although they plan several motor trips during the season, going to Newport, Bar Harbor and the White Mountains.

Mr. and Mrs. James Field of Dorchester are entertaining their daughter, Miss Marguerite Field of Taunton. Miss Field will sail in July for a trip through Germany and France.

Mr. and Mrs. Lawrence Farnsworth, Miss Laura Farnsworth and Stuart Mills are here for the week end.

Mr. and Mrs. John Chipman Gray are here for a short period.

THE FALMOUTHS.

Charles Clark and family of Boston are located at the McLane cottage.

Hon. R. M. Morse and family of Jamaica Plain has arrived at Grasmere.

Hon. Charles H. Robb and family of Washington are at their Summer place at Sippewissett.

Mr. and Mrs. Irvin McDowell G. Garfield of Marlboro street, Boston, have arrived at the country home of Mrs. Garfield's father, Nathaniel H. Emmons, on the Mill Pond road here. Mr. Emmons will be with them part of the season as will Dr. and Mrs. Channing C. Simmons of Commonwealth avenue, Boston.

Hon. and Mrs. Richard Olney have taken up their residence on Surf Drive.

Dr. G. F. Harding and family of Brookline are to be located at their cottage on the Mill road.

C. W. Russell and family of Lowell are occupying their cottage at Belvidere Plains.

Mrs. S. A. Judd and Miss Judd of Boston have arrived at their Surf Drive villa.

G. R. Bolton and family of East Orange are occupying the Boggs cottage at the Heights.

Among recent arrivals at the Heights are Mrs. A. S. Savage of Brockton, Mrs. G. F. Hewitt and Mrs. C. F. Bigelow of Worcester, T. B. Aldrich of New York.

When Did You Love Me First?

By NELL BRINKLEY

Copyright, 1911, by the National News Association.

To one of Love's stock questions the answer isn't usually what one expects. He: "The first time I saw you making bread."

DINNER SEASON AT LENOX IS OPENED

Mrs. Zimmerman and Sister, Miss Furness, Entertain in Honor of French Visitor.

LENOX, June 17.—Mrs. John E. Zimmerman and her sister, Miss Sophia Furniss, two of the three daughters of Charles Furniss, who died leaving seventy millions to his daughters, have opened the season of dinners this week, entertaining at Edgecombe for their guests, Mr. Von Helmuth, a nephew, of Paris, and Mr. and Mrs. E. Howard Martin of New York. Miss Clementina Furniss, their third member of the Furniss family, is on a tour of the continent and will return to Lenox after the coronation of King George.

Before leaving Lenox Mrs. Frederic Neilson gave a check of $350 to St. Anne's Catholic Church for a sanctuary rail, in memory of her brother, Frederic Gebhard, who was a communicant in St. Anne's when he had a cottage in Lenox. Mrs. Neilson went to Newport for the season with her guest, Mrs. Cazemore Jones, Jr.

Lenox is greatly pleased by the announcement that George Westinghouse, Jr., intends to build a large villa on Laurel lake on a site presented to him by Mrs. Westinghouse, his mother, last Spring. Mr. and Mrs. Westinghouse, Jr., arrived Wednesday with their son and are now in one of the cottages on the estate.

Plans for Coaching Parade.

All of the Lenox fixtures will be held this year. The coaching parade, which is always managed by Miss Kate Cary, will be held in September, the Berkshire hunt races on Labor day, the Berkshire hunt horse show in October, the chrysanthemum show and dog show in October.

The Lenox Club has abandoned the idea of a country club and will concentrate its efforts on a series of entertainments at Lake Mahkeenac, and to increase interest in golfing. The Lenox Golf Club, the first of the clubs in Western Massachusetts, is but little sought out, and golf seems to have had its day as a sport in the Berkshire Newport. Time and again an effort has been made to revive golf by Lindsay Fairfax, an ex-secretary of the club, but each time it has met with disaster by reason of disinterest in golfing.

Dr. and Mrs. Henry P. Jaques, formerly of Jamaica Plain, now of Lenox, arrived suddenly Monday. They had gone abroad for the coronation, but there was so much crushing and annoyance in travel, owing to the thousands of foreigners in London, that they abandoned the idea of seeing a king crowned and returned to Home Farm, of which they are very fond. Eustace Jaques is in Paris, but will arrive later for the Summer.

Bostonians and Eastern residents have been motoring in the Berkshires this week. Some of the parties who have made a rendezvous in the hotels and motored about are: Mr. and Mrs. R. W. Puffer, Wellesley; Miss H. M. Simpson, Boston; Joseph Brewer, Miss Madeline S. Brewer, Milton; Mr. and Mrs. F. J. O. Alsop, Milton; Mr. and Mrs. A. S. Lang, Lawrence; Mr. and Mrs. J. H. Walsh, Miss Maud Haslam, Reading; Mr. and Mrs. P. C. Hedley, Jr., New Bedford; Mr. and Mrs. Le Roy Fayles, Pawtucket; Mr. and Mrs. S. S. Conant, Brookline; Mr. and Mrs. J. C. Kimball, North Abington; Eugene N. Fischer, Jamaica Plain; Mr. and Mrs. Livingston Kelly, Providence; Mr. and Mrs. S. P. Mandell, Boston; Mrs. A. C. Wall, Mrs. A. C. Tingley, Mrs. E. D. Clapp, Miss Hope Nicholson, Providence.

BROCKTON SOCIETY IS OFF TO SHORE

Buzzards Bay and Onset Filling Up with Cottagers for the Summer Months.

A large part of Brockton's population has been transferred to Buzzards Bay for the Summer. Buzzards Bay, Onset, Monument Beach, Point Independence and Swift's Beach are the favorite Summer colonies of Brocktonians.

Among those who have gone to Buzzards Bay are Ex-Governor William L. Douglas, Mr. and Mrs. Charles F. Richmond, Mr. and Mrs. Herbert L. Tinkham, Mr. and Mrs. Charles R. Storey, Mr. and Mrs. Frank L. Erskine, Mr. and Mrs. Sanford K. Gurney, Mr. and Mrs. Earl P. Blake, Mr. and Mrs. Walter Rapp, Mr. and Mrs. Eldon B. Keith, Mr. and Mrs. Harold Chessman Keith, Mr. and Mrs. George E. Keith, Mr. and Mrs. Charles M. Park, Mr. and Mrs. C. Ernest Perkins, Mr. and Mrs. A. B. Hastings, Mr. and Mrs. Frank S. Farnum, Mr. and Mrs. Calvin R. Barrett, Mr. and Mrs. V. Harry Fairey, Mr. and Mrs. J. Howard Field, Mr. and Mrs. Walter T. Stall, Mr. and Mrs. W. M. Nute, Mr. and Mrs. Charles Howard, Mr. and Mrs. Frederick B. Howard, Mr. and Mrs. F. S. Tolman, ex-Mayor and Mrs. John S. Kent, Mrs. W. H. Cary, Mr. and Mrs. F. E. Shaw, Mr. and Mrs. Harry B. Russell, Mr. and Mrs. B. R. Russell, Miss Gertrude Blades, Dr. and Mrs. C. C. King and others.

At Onset Brockton is represented by Stewart B. McLeod and family, Mr. and Mrs. Charles E. Wade, Mr. and Mrs. Arthur E. Linehan, Mr. and Mrs. D. W. Adams, Mr. and Mrs. John J. Hurley, Mr. and Mrs. George Clarence Holmes, Mrs. T. D. Barry and family, Mr. and Mrs. Joseph H. Cunningham, Mr. and Mrs. C. F. Penney, Thomas E. Walker, Mr. and Mrs. Joseph H. Cunningham, Mr. and Mrs. C. F. Penney, Thomas E. Walker, Mr. and Mrs. Charles E. Packard and family, Mrs. F. E. Dennie, Lysander Beal, Harry E. Jones, Mr. and Mrs. F. F. Prior, Mr. and Mrs. L. Q. White, Mr. and Mrs. Lee Baker, Edward Richmond, Mr. and Mrs. F. W. Gilcon and others.

Dr. and Mrs. F. E. Constans of Newbury street, Brockton, are entertaining the doctor's parents, Mr. and Mrs. H. P. Constans of Minnesota. This is the first time Mr. Constans has visited Brockton in sixteen years.

Miss Helen Copeland of Newbury street, Brockton, has gone to Falmouth, where she will be entertained for the next few weeks by Mr. and Mrs. Louis Wright of Rockland.

Mr. and Mrs. Charles W. Bixby of Brockton have opened their new summer home at Martha's Vineyard.

Mr. and Mrs. Lester G. Flagg and daughter of Main street, Brockton, have gone to Maine for an extended auto trip. Before returning they will visit New Hampshire and Vermont.

Mr. and Mrs. Francis B. Washburn of Spring street, Brockton, leave tomorrow for an auto trip through New Hampshire, taking in Crawford Notch and the White Mountains.

Mr. and Mrs. C. S. Pierce and daughter, Miss Marion Pierce, of Newton street, Brockton, left Saturday for Liverpool, and will spend the next few months abroad touring.

Events to Come on Society's Calendar

June 30—Wedding of Margaret De Ford and John Revere Chapin at St. Stephen's Church, Cohasset, 4 p. m.

June 31—Senior Dance, Harvard, evening. Senior Spread, Memorial Hall.

June 22—Harvard Class Day. Wedding of Ethel Herrick and Thos. J. Prindle, St. Patrick's Cathedral, N. Y. Wedding of Miss Lillian Terhune and Paymaster John N. Jordan, U. S. Navy, Swampscott. Wedding of Miss Rosamond Bowditch and Mr. Augustus Irving, Moss Hill, Jamaica Plain, noon.

June 24—Rosalie Channing weds Robert Wheaton Rivers, Charlecote Farm, Sherborne, 4:30 p. m. Last Day of Country Club Races, Brookline.

YACHTING INTERESTS COHASSET COLONY

Fair Members of Club to Enter Craft in Races During Summer.

Yachting around Cohasset has been more promising this season than in several years. The local club has started its series of races early, although confining it to the 17 foot one design boats. The popular course around Minot's Ledge will see some good racing this summer. Contests for the fair members of the club will soon be fixed.

Society will be out in force on Tuesday at Cohasset for the wedding of Margaret De Ford to John Chapin, at St. Stephen's, where the fashionable colony attend. Miss De Ford is a member of one of the oldest Summer families.

Passing their first season at Cohasset are Mr. and Mrs. Frank L. Caanir of Naples road, Brookline.

Mr. and Mrs. John Harris Gutterson have closed their apartments at the Puritan and opened their mansion on Jerusalem road.

Mrs. Cyrus H. McCormick of Chicago has taken a lease of the Knowles estate at Cohasset in order to be near her daughter, Miss McCormick. The latter was a resident last season and purchased the Burrage estate this spring.

Mr. and Mrs. Joseph F. Woods have opened their Jerusalem road villa. They have been detained this year owing to illness in the family.

Miss Josephine Whitney and Mrs. Henry M. Whitney have arrived on the other side and will pass the season in a motor trip through Russia.

Mr. and Mrs. Richard Bolles of Boston have opened their villa on Jerusalem road.

'OPEN HOUSE' ALONG THE SOUTH SHORE

Cottagers Gather at the Yacht Club for First Social Affair.

Summer on the South Shore is always officially welcomed by the beach contingent on June 17 and this season it was ushered in by the Cohasset cottagers who kept open house at the Cohasset Yacht Club, entertaining prominent residents of the colonies along shore. For several seasons this club has not been active in yachting circles, being rather a social organization and a gathering place for the smart set of Scituate, Hull, Hingham and Cohasset.

The tennis courts have been put into excellent condition and the enthusiasts have been out for their early matches. Of the Cohasset colonists who enjoy this sport, are Miss Barbara Bolles and her sister, Miss Dorothy Bolles, while Miss Katherine Richardson has taken up her former favorite pastime with renewed energy this summer. Miss Alice DeFord has been out each day, not even the wedding festivities of her sister preventing her from indulging in a daily match. Miss Anne Williams, of the youthful coterie, is coming to the fore this season and has made some of her older sisters look to their laurels. Miss Williams has rather stolen a march on the tennis set for it was thought that she was so thoroughly devoted to her horses as not to care to indulge in other sports to any extent, and it was a surprise to find her such an adept. Her nearest rival is Miss "Bunnie" Lawson, who has been putting in all her spare hours on her own courts at Dreamwold.

From Hingham a bevy of fair visitors who come down frequently are Miss Doris Easton, Miss Gertrude Glidden, Miss Ardra Soule and Miss Dorothy Hooper. All are members of that exclusive section of Hingham over at Crow Point and form a little set all their own. Numbered in this same group are Miss Elizabeth Bryant, Miss Doris Pratt, Miss Dorothy Rogers, Miss Marie Spaulding, Miss Charlotte Pope, Miss Adele Thayer and Miss Evelyn Loring.

Miss Katharine Higginson, Miss Elizabeth Emmond and Miss Dorothy Mandell are occasional visitors at the Cohasset Club, preferring their horses to the more arduous game of tennis. Miss Martha Waldron Barron, Miss Elizabeth Townsend, Miss Marion Guy and Miss Edith Tilden are also included in the list of fashionables, but seldom take any active part in the matches.

North Scituate's athletic coterie is always to be found on the grounds of the Hatherly Club, which has come to be the most delightful meeting place for the South Shore young people. With the closing of college and school, the juniors have flocked to this popular resort and these mid June days are ideal for this exciting sport. Miss Dorothy Gray of Roxbury is the champion player of this resort, closely followed by Miss Velma Morris, who also enjoys the distinction of being the prettiest girl of the settlement. Miss Dorothy Bouve, Miss Esther Spaulding, Miss Madeline Ellis, Miss [illegible] Pierce, Miss Louise Turner, Miss Francis Pierce, Miss Katherine Ellis, Miss Frances Hill, Miss Marian Litchfield, Miss [illegible], Miss Dorothy Barrett and Miss Hope Aldrich are members of the [illegible].

[illegible] at Scituate, where tennis is only one of the favorite diversions of the summer [illegible] and where the masculine contingent usually have a share in the games, are Miss Virginia Futrelle, Miss Edith Coleman, Miss Polly Piper, Miss Josita Mackenzie, Miss Mollie Doherty, Miss Ruth Coleman, Miss Dorothy Copeland, Miss Vesta Turner, Miss Irma Cole, Miss Edith Pratt, Miss Doris Caun, Miss Eleanor McIntosh, Miss Edith Bonney, Miss Isabelle Walsh and Miss Ruth Allen.

DAVIS ALUMNI HOLD THE ANNUAL REUNION

Amesbury to Have Swimming School Run by Brookline Gym Graduate.

AMESBURY, June 17. The annual meeting of the James A. Davis Alumni Association was held Friday afternoon at the home of Mr. and Mrs. J. Albert Day, Maple street.

Miss Clementine Briggs will open a [illegible] swimming school at her [illegible] home at Lake Attitash. Miss Briggs, who is one of the young leaders in Amesbury's society set, has been in Boston all Winter attending the Brookline Swimming School.

The Catholic Woman's Club of Lawrence will give an informal excursion to Salisbury Beach on Sunday, June 25. The members will leave on a special car in the morning and while at the beach will make their headquarters at the Oregon house.

The guests at "The Baldpate," Georgetown, this week include Mr. Loomis with party of four Harvard students, Mr. and Mrs. Conant and daughters of Lowell, Mr. and Mrs. Twombly and daughters of Brookline; Mr. and Mrs. Greeley of Newton.

HINGHAM.

Prominent among the late arrivals are Mr. and Mrs. Alexander Pope of Boston who make a long season here.

Mrs. Charles Blake and her son William Blake, have gone to Europe for their annual tour. Mrs. Blake sent her car and chauffeur in advance. They will return in July.

James Means and his family have recently arrived from their Manchester home for the season.

Mr. and Mrs. Charles E. Mason have closed their estate in Readville and come to Hingham. Mrs. Mason, who was Elizabeth Andrew, has made this her Summer home since her marriage. Miss Edith Andrew will not open her residence this Summer, being in Europe for a motor tour.

Mr. and Mrs. Harold Gordon have come on from the West for another season here. They will be joined later by their daughter, Miss Irene Gordon, who is completing a tour of the world.

Mr. and Mrs. John Turner and their daughters have come down from their Brookline residence to their bungalow on the Point.

ARLINGTON.

Town Treasurer Myron Taylor and family have gone to their Summer home at New Ipswich, N. H., for the Summer.

Joseph Hallian and family have closed their home for the Summer and will reside at Allerton Hill during the vacation period.

The high school graduation exercises will be held in the Town Hall on Wednesday evening, June 21.

HYANNIS.

Dr. A. Coolidge and family of Boston, are located at their Cotuit place.

Mr. and Mrs. George H. Phelps of Boston are located at Osterville.

Miss H. S. Tolman of Boston is at her "Green Lodge" cottage at Wianno.

Malcolm and Miss Dorothy Jones of Brookline are to occupy the Crosby place at Osterville this season.

Warren Heat of Newtonville is among the week's arrivals at Hyannisport.

NOTABLE WEDDINGS SET FOR THE WEEK

Chapin-De Ford Nuptials at Cohasset to Attract Fashionable Throng.

MISS TERHUNE A BRIDE

Navy Wedding at Swampscott to Paymaster Jordan on Thursday.

WEDDINGS continue to be of paramount interest, and even though the days of the rose month are slipping away, there are still enough matrimonial events to keep the brides to the [illegible].

There are to be four weddings of much importance for the coming week, that on Tuesday of Miss Margaret DeFord and John Revere Chapin at Cohasset; that on Thursday of Miss Lillian Terhune and Paymaster John N. Jordan, U. S. N., at Swampscott; that on the same day of Miss Ethel Herrick and Thomas J. Prindiville at St. Patrick's Cathedral, N. Y., and that of Miss Rosamond Bowditch and Augustus Loring at the Summer home of the bride's parents at "Moss Hill." The culminating event of the week will be the marriage of Miss Rosalie Channing and Robert Wheaton Rivers at Charlecote Farm, Sherborn.

Wed at Charlecote Farm.

Saturday brings the wedding of Miss Rosalie Channing, the second daughter of Dr. and Mrs. Walter Channing of Brookline and [illegible] Robert Rivers, who makes his home with his aunt in Milton. Miss Channing is of the group of girls who were presented some three years ago. Her older sister is Miss Barbara Channing, whom she has chosen for her maid of honor. Her brothers are Walter Channing, Jr., who married Miss Higbee; Henry Morse Channing, whose wife was Miss Katherine Minot, and Hayden Channing of the Norfolk Hunt Club.

The ceremony is to take place at 4:30 at the country home of Dr. and Mrs. Channing, Charlecote Farm, Sherborn. The bridesmaids will be Miss Mary Higginson of Bryn Mawr and Miss Helen McKissock of Brookline. Charles F. Sidney Waldo, Jr., Harvard, '06, will be the best man. A large reception will follow the ceremony.

Late June will have as many weddings to its credit, judging from present prospects, as the earlier weeks of the month. That of Miss Thorndike and Mr. Simpkins at Emmanuel on the 28th and that on the same day of Miss Hazel L. Allen and the Rev. Thomas J. Farmer will be among the [illegible].

June 27th is the date set for the marriage of Miss Bernice Snow Hilton, daughter of Mr. and Mrs. Irbin Hilton and Gordon B. Danforth, to be followed by a reception at the home of the bride's parents on Stratford Road, W[illegible].

Mr. and Mrs. Danforth will make their home in Somerville upon their return from the [illegible].

Mr. and Mrs. [illegible] Cranston of Cambridge [illegible] the engagement of their [illegible] to Edwin S. [illegible], Harvard 1912, of Lincoln, Mass.

[illegible] the wedding of Miss [illegible] Wright of Brooklyn to Allen B. Crocker of Cambridge, whose engagement was recently announced, is to be among the prominent events of the autumn. Miss Wright [illegible] recently from Vassar and is said to be a most talented and interesting young woman. Mr. Crocker is the son of John F. Crocker, formerly president of the Boston Chamber of Commerce.

Another wedding of the Autumn will likely be that of Miss Delia Haywood Tuckerman, whose engagement was announced a fortnight or so ago to Ralph W. Page of Katherine N. C. Miss Tuckerman is the only daughter of Mr. and Mrs. J. Willard Tuckerman of Brookline, and made her debut several winters ago. She is an especially pretty girl, tall, slender, with exquisite [illegible]. She is a recent graduate of [illegible]. She is a member of the Vincent [illegible] and has often taken part in the club theatricals.

A pretty [illegible] wedding was that on Wednesday evening of Miss Pearl Louisa Whitte[illegible] of Mr. and Mrs. [illegible] Wentworth of No. 17 [illegible] street [illegible] Wade Warren Clark, son of Mr. [illegible] Mrs. Ainsworth Clark. The ceremony was performed by the Rev. Charles Clark of Millers Falls, an uncle of the groom. The maid of honor and best man were Miss Bertha Clark and Dr. Harry Clark, sister and brother of the groom. The bride wore white messaline with pearl trimming and tulle veil and carried a bouquet of white sweet peas. The reception was immediately after the ceremony. On their return from their wedding trip Mr. and Mrs. Clark will reside on Burt street, Dorchester.

SCITUATE.

Mr. and Mrs. Edward W. Clark have [illegible] their Egypt home.

Mrs. Joseph E. Doherty, her son, Redmond, and her niece, Miss Eleanor McIntosh of Dorchester, have arrived at their home on First Cliff for the Summer. Miss McIntosh is one of the belles of the younger set.

Mr. and Mrs. John Alden of Hyde Park have opened their home on Third Cliff. Their daughter, Ruth, is quite the beauty of the Cliff settlement.

Mr. and Mrs. William G. Wright of Dartmouth street are at their estate for a house party over the holiday.

Occupying their Sand Hills home are Mr. and Mrs. J. C. Flamand and their family of Somerville. Mr. Flamand is French consul at Boston.

Will Irwin the author has come to this shore for his annual outing.

Mrs. Inez Haynes Gillmore will be a member of the literary colony at the Cliffs this Summer, making her home with her brother.

Mr. and Mrs. Charles Jacobs, their daughter, Bella, and Miss Annie French of Dorchester are occupying a cottage over the holidays.

ONSET BAY.

The Summer home of the late T. D. Barry of Brockton at the Point has been sold to Wilbur Powers.

Mr. and Mrs. Frank Paige of Springfield opened their cottage here with a house party.

George Carter and family of Brockton are at the Heights.

M. T. Dougherty of Boston has leased the Jaynes cottage at Point Independence.

Mrs. George Cassel of Chelsea has arrived at her cottage here.

Miss Annie Gore of Dorchester is located at her cottage.

F. C. Bartlett and family of Boston are at their Riverside cottage.

A. Wyzanski of Whitman has leased the Denny cottage.

The Hurley cottage at Shell Point will be occupied by P. J. Anderson of Boston.

Mrs. R. A. Palmer of Boston is at her Summer home, "Owen Rowe."

Arthur Collins, with his wife and son, Perry, of New York, are at their cottage, "Collinwood" on Hammond street. They will soon remove to their new Summer place at Nanumett Heights.

LONGWORTH DINNER NORTH SHORE EVENT

Opens Season's Festivities with Affair for Daughter, Countess de Chambrun.

MOVING Day with its attendant occupations has been the principal topic in fashionable circles all along the North Shore the past week. Golf, tennis, motoring and yachting have had but scant attention in comparison with the homely art of getting settled. Many of the visitors came in their private cars or even trains, traveling in the luxury that so many of the fortunes of this shore permit.

Many of the Boston contingent journeyed thither in their motor cars, leaving the burden to the convenient moving truck, while some of the arriving throng had made their trip from abroad and had to run the gamut of customs officials in addition to all their domestic trials.

June's holiday, however, finds the majority of the select coterie of cottagers established and the shore season fully launched.

The first festivities have been the series of dinners and teas given by Mrs. Nicholas Longworth of the Beverly colony for her daughter, Countess de Chambrun, who arrived but recently for the Summer. As Miss Longworth, the Countess was one of the Washington belles, who originated all sorts of surprises, and she still retains that charming faculty.

Judge and Mrs. William Caleb Loring of Washington are once more at Pine Hill, where they entertain in true old fashioned style, with all the kindly dignity and delightful hospitality of their circle.

Helen Frick Arrives.

Miss Helen Frick has joined the Frick household and is already busy with her many charities, the largest being her vacation home for working girls. Miss Frick has worked out an extremely clever plan by which the girls themselves are to manage her pet project and thus make them more interested and more at ease while her guests.

"Avalon," the beautiful estate of Mr. and Mrs. Frederick Ayer at Pride's Crossing, has been thrown open for the first of its hospitalities, which took form in a delightful afternoon reception, and which was attended by the younger set of the shore. Miss Beatrice Ayer, the younger daughter of the family, is an intimate of the White House set, as well as of the Boston coterie, including Miss Margaret Thomas, Miss Leslie Bradley, Miss Alice Sargent, Miss Elise Robbins, Miss May Loring, Miss Rosamond Fay and Miss Mary Lawrence.

Mrs. Orlandini Guidi, who has recently come to the Johnson cottage after a Winter in Europe, gave a small dinner for her sister, Mrs. Curtis Guild. Mrs. Guild was a member of the Nahant colony for many seasons, and has been much feted by her friends since the [illegible] of her departure for Russia, where she will be the first American lady at the court of Czar Nicholas. Mrs. Guild has recently been to New York, but owing to being in mourning was unable to accept all the hospitalities arranged for her.

YACHT RACES OPEN SEASON AT MARION

Summer Colony Greatly Interested in Sonder Events Next Saturday.

Society life in the Marion Summer colony will begin Saturday afternoon at the first yachting feature of the season on this side of the bay. On that afternoon the Sippican Yacht Club will run off a sonder race. As the season progresses many parties will be in order on land and sea, the yachting people being hostesses.

Mrs. Maurice Ross of Westbrook, M[e.], has arrived at Marion for the season.

Mr. and Mrs. W. J. Thurber of Brooklyn, N. Y., are at the Spilt Rock Cottage, Marion, for the Summer.

Robert Cummings and family of Newark, N. J., have arrived at the Knowlton Cottage on the Marion harbor front.

Dr. R. Tait McKenzie and family of Philadelphia have arrived at the Holmes Cottage at Charles Neck.

I. H. Lionberger and family of St. Louis are located at East Marion.

F. C. Hood and family of Brookline are located at the Bliss Cottage, Marion.

Mrs. Richard Harding Davis is with her parents, Mr. and Mrs. J. M. Clark, at the Clark Cottage.

Dwight F. Davis and family of St. Louis are expected soon at the Thayer Cottage, Marion. Mr. Davis is the former tennis champion and an enthusiastic yachtsman, being the owner and skipper of the sonder boat Helen.

Mr. and Mrs. Frederick B. Cutler of [illegible] road, Brookline, have opened their [illegible] at Marion.

Mr. and Mrs. John M. Clark of Washington, D. C., are located at Marion.

BEACHBLUFF.

The "Anchorage," the estate of Mr. and Mrs. Henry H. Hill of Whale's Beach, is open for the season. With the Hills are Edward M. Hill and Lew C. Hill.

Mrs. Annie T. Tarbell of Boston has taken the Little cottage, "Beach End," at Little's Point. She will go early in September to the continent.

Mr. and Mrs. Edward F. Gregory and their daughter, Marjorie E., have arrived from Chicago for their annual outing. Miss Gregory is accompanied by Miss Thelka Jaynes of Cincinnati.

John F. Murphy of Boston has established his household at the Foster cottage on Beach Bluff avenue.

Included in the Boston colony are Mr. and Mrs. Herbert T. Upham and their family of Newton. Mrs. Upham was Mary Early and well known to the musical coterie. Miss Brenda and Miss Wilhelmina Upham will join their parents after commencement at Wellesley.

Mrs. Sarah A. Rogers of Boston has taken the Varney cottage on Water street and will entertain considerably.

Permanent residents among the Boston contingent include Mrs. W. H. Stuart of Boston. She is at the White cottage on Elmwood road.

Affairs of the week include the week-end party of Mr. and Mrs. Charles Whitney of Brookline, who are of the Monument avenue settlement. Among their guests were Mr. and Mrs. Frederick Whitney, Miss Barbara Whitney, Miss Adelaide Goode and Mr. and Mrs. Nelson Harris of Dorchester.

Miss Ethel Gibson to Wed Popular in Vincent Club

ETHEL GIBSON, TO WED DR. FREEMAN ALLEN

MISS ETHEL GIBSON

Popular member of Vincent Club and noted as opera attendant, will be married on July 20 to Dr Freeman Allen, a Harvard '93 man and grandson of Harriet Beecher Stowe

Bride-to-Be Noted Among Social Set for Admiration of Grand Opera.

AMONG the interesting weddings of the coming month will be that of Miss Ethel Gibson, daughter of Mr. and Mrs. Charles H. Gibson of Beacon street, to Dr. Freeman Allen, son of the Rev. Henry S. Allen of Florence, Italy. Miss Gibson is a member of the Vincent Club and one of the most popular girls of her set.

She has been one of the most ardent devotees of the opera among the younger girls and almost every night of the season was among the auditors. She is of medium height and coloring with a charming manner and a decided air of distinction.

The wedding is to take place on July 20 at the Gibson Summer home at Nahant. Miss Gibson is a sister of Miss Rosamond Gibson and of Charles Gibson, the latter well known in literary circles.

Dr. Allen is a grandson of Harriet Beecher Stowe and the engagement was announced on the eve of the 100th anniversary of Mrs. Stowe's birth. Dr. Allen graduated from Harvard in 1893 and from Harvard Medical in 1900. He is prominently identified with the Somerset, Tennis and Racquet and Boston Athletic Clubs, the Harvard Club of New York and the Alpine Club of London.

REVERE.

Mr. and Mrs. John T. Gillespie of Roxbury and their daughter, Josephine, are sojourning here for a long term.

Occupying their home at Shirley Centre are Mr. and Mrs. Arthur H. Pray of Boston.

Mr. and Mrs. Henry Andersen and their family of Dorchester are here, accompanied by Mr. and Mrs. Henry Anderson, Jr., of Taunton.

Mr. and Mrs. Joseph Greene and their daughter, Bessie, of Dorchester have taken a cottage.

Occupying their Summer home on the boulevard are Mr. and Mrs. Thomas McManus and their interesting family, Miss Gertrude and Miss Agnes McManus are to have their swimming club again this season.

NAHANT HOMES ARE OPEN FOR SUMMER

Mrs. Thomas Motley, jr., and her little flock are again here. Mr. and Mrs. Douglas H. Thomas, Jr., have made a yearly pilgrimage from their Baltimore home to bring their children to this point. They have several members in their family, as have Count and Mrs. Orlandino Guidi, who make it a point to be at the Johnson residence. Mr. and Mrs. Charles T. Lovering, Jr., are occupying one of the Davis cottages. Mr. and Mrs. Roland Grey are established at one of the Sampson cottages. Mr. and Mrs. Alexander Lincoln have taken the Adams cottage.

Dr. and Mrs. W. R. Scarritt of Georgia will doubtless join the Nahant colonists for a brief time this Summer, coming to be with their twin daughters, Miss Linda and Miss Gwendolyn Scarritt, who are now in Boston with their sister, Mrs. Nathaniel Wales.

Mrs. John Lavelle has gone to York Harbor for her Summer sojourn. Her sister, with whom she was constantly seen, will greatly miss her, as well as the large circle of friends she enjoyed in this settlement.

Lowland House, the shore estate of Abbott James, has been opened for the summer.

BUZZARDS BAY.

Mr. and Mrs. Leonard Harlow and Miss Ida Harlow of Middleboro are located at Pocasset.

Wallace M. Campbell and family of Boston have opened their Summer place at Plymouth Park. Mr. Campbell's steam yacht "Indolent" is now moored in the bay.

Timothy W. Coakley of Boston has opened his cottage and is entertaining his mother.

Mrs. Horace D. Pillsbury and children are expected from San Francisco to occupy the "Dexter" place.

Mrs. E. F. Norwood and daughter of Washington, D. C., are being entertained by Miss Cornelia Jefferson.

Hon. David G. Pratt and Mrs. Pratt of Middleboro are located at their Nemasket Park home.

PUPILS SEEK PRIZES OFFERED BY D. A. R.

Daughters of American Revolution to Go on Pilgrimage to Pembroke on June 21.

Judge Warren A. Reed, Rev. Alan Hudson of the First Congregational Church, and Mrs. C. E. Lovell, a well known clubwoman of Whitman, have been chosen by Mrs. D. S. Whittemore of Deborah Sampson Chapter, D. A. R., of Brockton, as judges of the prize essays to be written by the Brockton High School pupils in competition for the prizes offered by the Chapter, "The Influence of Massachusetts Heroines on the Cause of the American Revolution."

The Brockton Woman's Club has assurances of an interesting program for the coming year, as outlined by the board of directors under the direction of the president, Mrs. J. Harry Poole. A course in current events has been arranged with Professor William G. Ward as the speaker. The dates on which he will lecture will be December 12, January 23, February 27, and March 26.

Presidents' Day will be observed November 20, when the officers of the State Federation and the presidents of the clubs in this section will be entertained. As the coming year marks the 100th anniversary of the birth of Dickens, the club pay unusual attention to this writer. On December 18, Miss Mildred Bass of Boston will give a lecture on Dickens, and the annual dramatic afternoon will be known as a "Dickens Afternoon." Charles Battell Loomis will read on January 1, and on March 4, Robert Parker Miles will lecture before the club. Miss Gertrude Canfield will lecture on April 1. Mrs. Gertrude H. Taylor is chairman of the dramatic committee for the coming year.

The Brockton College Club, composed of women graduates from American colleges, will give a scholarship to one of the girls of the senior class of the Brockton High School each year, the first to be awarded at the close of the present term. Miss Bertha Miriam Loheed is chairman of the scholarship committee.

On the annual outing of Deborah Sampson Chapter, D. A. R., of Brockton, the members will visit historic spots in Pembroke on June 21. The members will leave Brockton early in the morning, visit places of interest till noon, and will be entertained at the home of Mrs. O. W. Charles of Bryantville in the afternoon. The chapter voted a subscription of $10 toward the cost of the memorial arch to be built across Island Grove Pond at Abington in 1912, when the town observes its 200th anniversary.

Officers for the ensuing year have been elected as follows: Regent, Miss Elizabeth Randall; first vice-regent, Mrs. D. S. Whittemore; second vice-regent, Mrs. E. P. Boynton of Abington, secretary, Mrs. A. M. Thayer, treasurer, Miss Jennie M. Hubbard; registrar, Mrs. Addie M. Starratt, historian, Mrs. O. W. Charles; chaplain, Mrs. Maria W. Nutter of East Bridgewater, auditor, Miss Deborah Partridge of Whitman, advisory board, Mrs. George A. Beal and Mrs. Maria Sampson.

The Whitman Woman's Christian Temperance Union will entertain the Abington and Hanson unions on June 22 at the home of Mrs. Pau[l] Black on Charles street. Mrs. P. R. Clifford, the county president, will give an address on "The National Convention." There will be a musical program and a social hour for the meeting.

MARBLEHEAD.

The active season here opens July 1, when the Corinthian and Eastern begin their series. Prominent among the devotees of yachting to arrive lately are Mr. and Mrs. Lawrence F. Percival of Boston. Mr. Percival makes the trip to town and return daily, using his handsome new cruising launch, Gee Whiz.

Mr. and Mrs. Fred B. McQuesten are at Questenmere this season and have their little fleet of boats at their moorings.

Mr. and Mrs. John Appleton Burnham, Jr., practically live on their luxurious yacht the Mohican.

John D. Crosby has had his yacht moored in the harbor and has closed his apartments at the Hotel Victoria.

Mr. and Mrs. William O. Todd, with their son Robert L., have come from their Providence home to their cottage on the Neck.

"The Knoll," the Summer residence of Mr. and Mrs. George H. Davenport of Boston, has been opened for the season.

Mr. and Mrs. B. B. Crowninshield of Boston are to be included in the settlement at Peache's Point. Mr. and Mrs. John E. Vining of Worcester are also at the Point.

Mr. and Mrs. A. C. Lawrence have closed their home on the Neck, having gone to the coronation festivities.

Mr. and Mrs. William F. Fowle of Boston have taken a cottage on the Neck.

WINTHROP.

Events of the week include the tea given for Miss Dorothea Smith by Mr. and Mrs. Lewis E. Smith in honor of her engagement to John A. Knudson of this town. Miss Smith is one of the yacht club coterie and most attractive.

Miss Cynthia Childs has arrived from her Boston residence for the Summer.

Miss Violet Wakefield is receiving much attention, now that she has so far recovered from her recent accident.

Miss Helen M. Stone and Miss Birdie Campbell of Ocean Spray are at Onset for the week end.

Mr. and Mrs. Edward P. Osborne are entertaining Mr. and Mrs. Ralph Cutter over the holiday. Mr. and Mrs. Osborne will remain at their cottage until August, then going to their camp in the Rangeleys.

Miss Helen Perry of Leominster was the recent guest of Miss Lena Lappen.

Dr. and Mrs. John Hardey of Brockton were members of a large house party given by Mr. and Mrs. Edward Thompson.

After a sojourn in New York, Mr. and Mrs. Bernard Files have opened their beach home.

Mr. and Mrs. John G. Owens and their niece, Miss Helen Reardon, were guests for the holiday. They will come here in July for the Summer.

NEWBURYPORT.

The members of the city government are to have an outing at Ipswich Bluffs, Thursday, June 29. They will have as guests the members of the city government of Lawrence. There will be a ball game by nines representing the two cities.

The marriage intention of Frank W. Call of Salem and Miss Agnes Richey of this city has been filed at City Hall.

The North End Boat Club will hold an outing to-day at Pine Island.

The union picnic of the Central and Belleville Congregational churches is to be July 11 at York Grove, Georgetown.

Mrs. George H. Sargent and son, Henry David Sargent, of Gadsden, Ala., are visiting the parents of the former, Mr. and Mrs. Charles H. Sargent, No. 323 High street.

The Dalton Club will hold its annual outing at the Farragut, Rye Beach, Tuesday.

SWAMPSCOTT.

Miss Lillian Terhune, the daughter of Mr. and Mrs. William Terhune, is the centre of attention among the smart set, her marriage on Thursday being the chief event of the week. The groom will be Paymaster John N. Jordan of the United States Navy. Miss Terhune is not given to athletics, being rather domestic in her tastes and widely popular among the older circles for her charming manners.

Mrs. Lamon G. Burnham has closed her apartment at the Hotel Somerset and opened her villa on Atlantic avenue.

Mrs. John T. Bradlee of Beacon street has opened her residence on Puritan road, Puritan Point. She is accompanied by the Misses J. F., M. E. and S. F. Bradlee.

NEWPORT PREPARES TO GREET DUCHESS

City Will Give Warm Welcome to the Popular and Beloved Consuelo of Marlborough.

NEWPORT, June 17.—Preparations are going on at Marble Palace for the reception of the Duchess of Marlborough. A reception will be held in honor of the duchess by her mother, Mr. O. H. P. Belmont. Newport always receives the duchess with open arms and her unaffected manners and gracious conduct will ever endear her in the hearts of the people. Harold Sterling Vanderbilt will also be at Marble Palace with his mother and sister.

Mr. and Mrs. Charles de Loosey Oelrichs (Marjorie Turnbull) will spend the summer in Newport with Mr. and Mrs. C. M. Oelrichs in Kay street.

Mrs. Peter Cooper Hewitt of Tuxedo has arrived to spend the summer with her sister, Mrs. Burke-Roche, at Elm Court.

Mrs. Nathaniel Thayer of Boston has rented her Newport Cottage in Bellevue avenue to Mr. and Mrs. Conde M. Nast for the season.

Mrs. W. K. Vanderbilt, Jr. (Virginia Fair), of Long Island, is sailing for Europe to remain until October. She has been in the habit of spending a part of each Summer with her sister in Newport, Mrs. Hermann Oelrichs, at Rosecliff Villa.

Former Mayor F. P. Garrettson, Lorillard Spencer, Jr., and Harford Powel are a special committee to arrange for a field day for the Boy Scouts of America, to be held at the Newport Casino early in September.

M. and Mrs. George Gardiner Hall of the Adams House, Boston, Miss Katherine Edwards and Miss Mary C. Sears are at "Hall Manor," which is not far from the Portsmouth coal mines.

Visitors for "Fighting Bob."

Mrs. Harold J. Sewall and Miss Dorothy N. Sewall of Washington, have arrived from Washington to visit Rear Admiral and Mrs. Robley D. Evans at the Corson Cottage in Newport.

Mrs. Robert Goelet, who spends nearly all of the year on her steam yacht Nahma, will be at her villa on Narragansett avenue in Newport for July and August with her son, Robert Walton Goelet.

Mrs. Adolf Ladenburg and her daughter Miss Eugenie Ladenburg, will be back from Europe to occupy the Travers bungalow on the Ocean Drive through the month of August. Mrs. Ladenburg has been granted $12,000 a year from the estate of her late husband for the care and education of her daughter. She declared that she needed $20,000 to do it properly.

The wedding of Lieutenant John Norwood Ferguson, U. S. N., and Miss Mary Louise Pemberton took place at her home in Albemarle, North Carolina, June 7. Lieutenant Ferguson was recently assigned to duty at the naval torpedo station at Newport where he and his bride will be at home after June 16.

Read Admiral and Mrs. Charles H. Stockton, U. S. N., formerly of the Newport War College, have gone to Monterey, Penn., to spend the Summer with Mr. and Mrs. Ainsworth Parker of Baltimore.

M. E. Clough of Boston has purchased the furnished cottage at No. 8 Whitehall street from George W. Harden.

Vanderbilt Buys Land.

Reginald C. Vanderbilt has just made an important addition to his Sandy Point farm in the purchase of the adjoining farm, known as "Cresslands," and owned by the heirs of the late John C. Whitridge of Baltimore, who died in April of 1910.

Mr. and Mrs. Samuel Powel (Elsa Putnam) of Newport and Boston have gone to East Greenwich, R. I., for the Summer, and are located at the "Tom" Shepherd place, known as "Rock Lawn," where they were last season.

Mr. and Mrs. Theodore W. Cramp of Philadelphia have taken the cottage on Shepard avenue owned by Colonel Edward Morrell for the season.

Lieutenant-Commander Stamford E. Moses, U. S. N., has taken the furnished Hunter cottage at No. 52 Washington street for the Summer.

Mrs. E. S. Raynor has taken the Bishop Potter villa on Rhode Island avenue for July and August.

Mr. and Mrs. Frederick H. Prince of Boston and Prides Crossing have taken a Newport cottage for July and August.

The marriage of Miss Margaret Cope Buffum of Newport and Charles Carter Walbridge of Philadelphia, whose engagement has recently been announced, will take place at the Summer home of the bride's parents, Mr. and Mrs. W. P. Buffum, in Jamestown, on August 10.

Mrs. Burton Harrison of New York, who has been the guest of Mrs. P. W. Hourigan at the Naval Training Station, has now gone to Bar Harbor.

The engagement is announced of Miss Madeleine L'Engle, daughter of Mr. and Mrs. William L'Engle, of New Orleans and now staying at Garden City, L. I., to Adrian Iselin, 2d, son of C. Oliver Iselin of Newport and New Rochelle, N. Y.

HULL.

J. J. Souther of Newbury street, who has for so long been the leading spirit of the Boston Yacht Club, will be on the Hill again this year with his family.

Society will welcome Mr. and Mrs. Edward S. Groves of Danvers, who will occupy a cottage on Stony Beach.

Mr. and Mrs. Daniel V. McIsaac of Dorchester have arrived and will occupy their cottage on Hull Hill. They are accompanied by their young sons.

Mr. and Mrs. Francis Welch of Boston arrived late in the week at their villa on the Hill.

Commodore Alfred W. Douglas has his small fleet of boats in commission, including his flagship, the Shiyessa.

Miss Gladys Kelly, who has been traveling in California, will shortly join her parents, Mr. and Mrs. Fitzroy Kelly.

Mr. and Mrs. B. P. Cheney, who have been at their island home for some weeks, are giving a party over the holiday. The steam yacht Jule has been put in commission and Mr. Cheney makes trips to town in her each day.

Mr. and Mrs. Cornelius J. Flynn of Boston will open their villa on the Hill shortly.

ALLERTON.

Mr. and Mrs. P. J. Fay of Roxbury and their family have taken a house at Bayside. With them are their daughters, Margaret and Belle Vincent. Miss Margaret Fay has just returned from a tour of the continent.

Mr. and Mrs. Joseph Phinn and their daughters, Myra and Edith, of Dorchester, have joined the Allerton colony. In August both young women will go to Wolfeboro, N. H.

Mr. and Mrs. Eugene Harrington of Boston, Miss Marguerite Harrington and Miss Katherine Gustafson of Boston have taken a cottage here.

ONSET BEACH.

Mr. and Mrs. Frank Griffin of Haverhill are among the arrivals at the head of the bay.

Mr. and Mrs. C. B. Paine of Pawtucket have opened their cottage for the season.

Mr. and Mrs. N. D. Toppan of Brockton have arrived for the Summer.

Mr. and Mrs. Chester Howard of Boston are at their cottage here for the week.

George C. Bryant and family of Worcester and Miss Elizabeth Fisher of Dedham have arrived at the Bryant home at East Wareham.

MISS LAW TO BE BRIDE NEXT WEEK

Wedding In Blessed Sacrament Church Wednesday—Cambridge Social News.

The marriage of Miss Sadie Law and Michael McDonald will take place at the Church of the Blessed Sacrament, Cambridgeport, Wednesday, June 21.

The annual outing of the Harmony Club will be held at Canobie Lake, N. H., June 29.

Mr. and Mrs. Samuel James Power have issued invitations to the marriage of their sister, Ruth Louise Burrows, to Herman Francis Hawthorne on Wednesday evening, June 28, at 8 o'clock, at St. James's Episcopal Church, North Cambridge.

Mrs. Alena Young has issued invitations to the marriage of her daughter, Mildred Perry Young, to Dr. Ernest Edward Dwyer, Wednesday evening, June 21, at No. 103 Raymond street.

Mrs. W. P. Wiggin of Frost street has gone to her Summer home at Megansett, North Falmouth, Mass.

Isaac McLean of No. 8 Dover street has gone to Riverview, Gloucester, for the Summer.

Mr. and Mrs. Harry F. R. Dolan and family of No. 300 Huron avenue have gone to their Sumer home at North Weymouth.

Eben H. Googins and family are at their Summer home at Lamoine, Me.

Rev. Dr. Samuel M. Crothers will go to Georgetown to-morrow to deliver an address to the graduating class of the Perley Free School.

Pierce Leavitt, son of Mr. and Mrs. F. D. Leavitt, of Irving Terrace, sailed last week for Europe to spend the Summer.

Dr. and Mrs. James A. Dow of No. 23 Magazine street are at Harvard, Mass., for the month.

William H. Smart Relief Corps No. 27 will hold a rummage sale at No. 803 Main street, June 23, 24 and 25.

Mr. and Mrs. Stanley Field and family are at Newmarket, N. H., for the month.

The Ladies' Auxiliary of Clan Mackintosh Lodge, No. 3, will hold a "Snipping party" at their next meeting, Tuesday evening, June 20.

NEMO BATISTE CORSETS do not "stretch" and lose their shape, as ALL OTHER summer corsets do. They *can't*—the Nemo method of sewing allows no "give" in the seams. Nemo Batiste Corsets stay stylish and shapely until they're worn out. They are *cool, comfortable*—and ECONOMICAL.

Make sure of summer comfort! *Take your Nemos with you on your vacation*—your dealer will show you the latest models.

Self-Reducing Corsets, for Stout Figures—$3, $4 and $5.00

Lastikops Corsets, for Slender and Medium—$3 and $5

Other styles—a perfect fit for every figure—$2.00 to $10.00. A dozen models made with the new semi-elastic Lastikops Webbing—most stylish and comfortable corsets in existence, unequaled at any price.

Nemo Corsets are sold throughout the world. If you're abroad, you'll find *American-made* Nemos at SELFRIDGE'S, in London, and AUX GALERIES LAFAYETTE, in Paris. *KOPS BROS., Mfrs., NEW YORK*

How to Conquer Your Fat

An Open Letter to all Overfat People, Telling How One Woman Lost 125 lbs. of Superfluous Flesh Without Dieting, Exercise, Inconvenience or Harm

Humansville, Mo., April 3, 1911: Gentlemen:—I want to tell you of the benefit I have received from the use of Marmola Prescription Tablets. When I began the use of your treatment my measurements were: hips, 58 inches; bust, 53 inches; waist, 43 inches. Now they are: hips, 43 inches; bust, 43 inches; and waist 30 inches. So you can see what a great reduction has taken place. After using the Marmola treatment for 18 months I lost 125 lbs., and my general health is so much improved I feel like a 16 year old girl, instead of a woman of 50 years. The Marmola Tablets are pleasant to take and leave no bad results from their use. I cannot find words to express my thanks to the great Marmola Prescription Tablets. Thanking you for the boon to fat people, I am, Sincerely yours, MRS. LULU HOFFNOR.

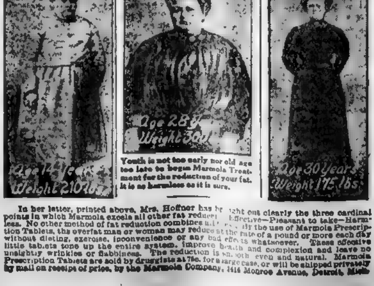

Youth is not too early nor old age too late to begin Marmola Treatment for the reduction of your fat. It is as harmless as it is sure.

In her letter, printed above, Mrs. Hoffnor has brought out clearly the three cardinal points in which Marmola excels all other fat reducers: Effective—Pleasant to take—Harmless. No other method of fat reduction combines all [illegible] By the use of Marmola Prescription Tablets, the overfat man or woman may reduce at the rate of a pound or more each day without dieting, exercise, inconvenience or any bad effects whatsoever. These effective little tablets tone up the entire system, improve health and complexion and leave no unsightly wrinkles or flabbiness. The reduction is smooth, even and natural. Marmola Prescription Tablets are sold by druggists at 75c. for a large case, or will be shipped privately by mail on receipt of price, by the Marmola Company, 1414 Monroe Avenue, Detroit, Mich.

ESTABLISHED 1845 MARK CROSS TRADE MARK LONDON Actual Makers

39 Regent Street

Goods Charged in London to Home Account—Prices Less U. S. Duties.

CROSS luggage compensates the traveler when the scenery neglects to fulfill the promises of the guide book.

Cross English Suit Case

Tan Oxhide—Check Linen Lined—Hand-Sewn Throughout—Pocket in Cover—Solid Brass Locks—Designed in Our Workshops in England—Case is Extremely Light.

24 inches— **$17.50** 26 inches— **$18.50**

COAT HANGERS—FOLDING—4-in Red, Green Morocco or Tan Pigskin Case—Gilt **$3.25**

FOLDING TROUSER HANGERS—3 in Red, Green Morocco or Tan Pigskin Case—
Nickel— **$2.25**
Gilt— [illegible]

Catalogue Sent Upon Request

TRUNKS—MOTORITIES
GLASS AND
METAL NOVELTIES, SADDLERY

MARK CROSS

World's Greatest Leather Stores Agents Throughout the World

145 Tremont Street
Near Temple Place

Up-Town NEW YORK Down-Town
210 5th Ave., Near 26th St. 253 Broadway Opp. City Hall

The Army of Constipation

Is Growing Smaller Every Day.

CARTER'S LITTLE LIVER PILLS are responsible—they not only give relief—they permanently cure Constipation. Millions use them for Biliousness, Indigestion, Sick Headache, Sallow Skin.

SMALL PILL, SMALL DOSE, SMALL PRICE

Genuine must bear Signature

Brent Good

Suggestions for Warm Weather.

The most delicious lemonades, high-balls, punches, iced tea, iced coffee, etc., are those made with

WHITE ROCK WATER

the perfect blender with all manner of good things to drink.

Order a Case for Your Home

Big Circus Here Saturday, All the "Rubes" Will Be in Town

It's in Mechanics Building to Aid Free Consumptives Home

HERE ARE SOME OF THE STAR PERFORMERS IN THE BIG CIRCUS NEXT SATURDAY IN AID OF FREE HOME FOR CONSUMPTIVES

Officers and members of St. Joseph's Total Abstinence Cadets and Drum Corps, West End, who will be at the "Circus"

MOLLIE M. COSTELLO PINK LEMONADE GIRL.

ALICE WALSH SPANISH DANCE

KATHLEEN McDONALD DIRECTOR OF CONCERT

ELIZABETH McDONALD FLAG GIRL

COUNTY PRESIDENTS OF A. O. H. TO MEET

Suffolk Board to Discuss Plans for Holding of Annual Field Day.

COMMITTEE IS APPOINTED

Increase In Membership Reported from a Number of Divisions.

The quarterly meeting of the Suffolk County Board will be held next Sunday afternoon in A. O. H. Hall, E street, South Boston. This meeting of the presidents of each of the Suffolk County divisions will be an important one, and County President Richard Dwyer desires the attendance of every member.

Tickets for the annual field day and reunion of the members in this district will be distributed. Locust street grounds has been engaged for Labor Day. The officers have decided to give each division selling tickets 50 per cent. of the receipts. The remainder will be placed in the county treasury to assist in part in defraying the expenses of the large number of delegates to be sent to the national convention in Chicago.

The committee of arrangements consists of Richard Dwyer, chairman; William T. Fleming, secretary; Cornelius J. Coughlin, treasurer; Fred J. McLaughlin, Thomas J. McMackin, William J. Cronin, John J. Riley, John J. Roberts, D. J. Maloney, Malachi Craven, William W. Fagin, George W. Long, Patrick J. Hart, William K. O'Connor, James Mantle, Michael H. Hughes, Michael J. Dullea, Jeremiah J. O'Leary, Martin J. Smith and John J. Kilbride.

Summer Meetings.

Auxiliary 5 of Roxbury will continue to hold meetings in Bradley Hall, Orienta Building, during the Summer season. A feature of each meeting will be the social held after each business session.

A meeting of Division 69 of the North End will be held this evening. President Thomas J. McMackin will appoint a membership committee to bring in all eligible young men in the district in compliance with the request of National President James J. Regan to add to the membership.

Division 19 of Waltham has voted to hold a field day and athletic carnival at Central Park on Labor Day. It is expected that one of the features will be an old fashioned firemen's muster.

One of the largest classes initiated in many months will be given the several degrees at the big meeting to be held at Rockland, Plymouth County, on Sunday, July 9. County President Andrew Shanahan will be present that day and will deliver an address.

The recent whist and dancing party held at Cheverus Hall, under the auspices of Auxiliary 87 of Malden, was one of the most successful yet held in the series of social affairs by the members of this organization.

Increase In Membership.

President William J. Cronin of Division 2, East Boston, has just concluded the first part of a very successful term. The membership has increased and the treasury is in excellent condition. Mr. Cronin was president of the division when the building in which the members now meet was first contemplated, and he was among the pioneers who financed the undertaking. Results have since proved that his judgment was correct, as the property to-day is a valuable one.

The uniformed companies from the Charlestown divisions made a fine appearance all along the route of yesterday's parade, and were the recipients of hearty applause from the onlookers.

Former National President Matthew Cummings is a constant attendant at the meetings of Division 26, of which he is a charter member.

State President John H. Dillon has called the next State board meeting for Sunday, July 9, at Cohasset.

Holyoke Hibernians attended vespers at the Church of the Rosary and listened to an eloquent sermon from County Chaplain Rev. Father Griffin, the acting pastor of the parish.

Strong In Worcester County.

Early reports submitted to County President Patrick F. Cannon of Worcester County assure him that the desired increase in all departments, as requested by the national president, will be complied with. The division in Clinton, of which Mr. Cannon is a member, will have the most successful year in its history.

Division 22 of Roxbury meets at Needham Hall on the second Sunday afternoon. The members are preparing for the annual outing.

Divisions 3, 18, 29 and 41 of the Roxbury districts will have fine reports at the end of the present term. Initiations are being held at every meeting.

With the exception of a few minor details, all arrangements are practically completed by the field day committee of Division 72 for the athletic meet and reunion to be held at Locust street grounds on July 4. Football and hurling matches have been arranged between the crack teams of the district. Running races, jumping and weight putting contests will have a place on the program. Dancing will be held in the pavilion all day. Prizes will be given for the best Irish dancers, in jigs, reels and hornpipes. Amusements have been arranged for the children and one of the largest crowds ever seen at Locust street grounds will be present that day.

NEW PARISH SCHOOL.

Work Is Being Rushed on St. Rose Building in Chelsea.

Work on the new parochial school of St. Rose parish, Chelsea, is progressing in a satisfactory manner. The foundation has been completed and the first floor beams set. It is the intention of the pastor to use all possible speed consistent with good workmanship, in the erection of the school, for which there is pressing need. Since the destruction of the old building in the great fire which swept the city, the temporary quarters have proved entirely inadequate for the constant growing demands.

When completed the structure will be one of the show places of the city, being adjacent to the magnificent new City Hall and armory. The surrounding grounds will be laid out to correspond with the aforesaid city buildings. No definite date has been set for the laying of the cornerstone.

CHILDREN WILL MARCH.

Many to Be in Corpus Christi Procession in Dorchester.

This afternoon, at St. Peter's Church, Dorchester, several hundred children will participate in the Corpus Christi procession from the church to the beautiful surrounding grounds, where benediction will be given in the open. At 7:30 mass the men of the parish will receive communion in a body. On the second Sunday in July the Rev. George Conley, of the Redemptorist order, will celebrate his first mass at 10.15 in the upper church.

BIG SPORTS PROGRAM FOR OUTING SATURDAY

Hurling and Baseball to Be the Features of Somerville Societies' Picnic.

A hurling match between teams representing the Ancient Order of Hibernians and the Massachusetts Catholic Order of Foresters and a number of baseball games in which the Knights of St. John the Baptist and the Knights of Columbus will take part, will be features of the outing to be held at Lexington Park next Saturday. The affair will be held under the joint auspices of the seventeen Catholic social and fraternal organizations in Somerville, with a combined membership roll of 4,000.

Organizations Unite.

Here is a list of the organizations taking part: St. Joseph's Alumni Association, Knights of St. John the Baptist, Mount Benedict and Somerville councils of the Knights of Columbus, Benedict, Hugh O'Brien and Fr. Keyes courts Massachusetts Catholic Order of Foresters, Holy Name societies of St. Ann's, St. Joseph's and St. Catherine's churches, Knights of Equity, Catholic Union of Somerville, divisions 6, 17, 36, 39 and 40 of the Middlesex county branch of the Ancient Order of Hibernians.

The day's program will begin at 11 a. m., when a number of sporting events will be started, the entries for which have been limited to those who live in Somerville. The baseball game between the Mt. Benedicts of Somerville and Mt. Pleasants of Roxbury is expected to be of the professional class.

The track events include a 50-yard dash for boys under fifteen, 50-yard dash for girls under fifteen, one-mile run, fat men's race, rope climbing contest, running broad jump, running hop, step and jump, running high jump, relay race between teams of different organizations, ball-throwing contest. The leading feature will be the 100-yard dash for the championship of Somerville.

Gov. Foss to Speak.

Among the speakers will be Governor Foss, Mayor Edward Barry of Cambridge, former Congressman Joseph F. O'Connell of the Tenth district, the Rev. Thomas I. Gasson, S. J., president of Boston College; John R. Murphy of Charlestown, former Representative Thomas Riley of Malden, former Senator William Taylor of East Boston, the Rev. Ambrose T. Roche of Watertown, former Senator James H. Vahey of Watertown, John F. McDonald, president of the State Democratic Committee; Joseph C. Pelletier, Congressman William F. Murray, Congressman Curley, Representative Martin M. Lomasney, former Congressman Joseph H. O'Neil, Representative James F. Cavanaugh of Everett, James J. Phelan, Thomas F. Phelan, Roxbury, former Senator Thomas F. Cassidy, Prof. Hugh J. Molloy of Lowell, James E. Kenney of Somerville, William J. Shanahan of Somerville.

TO JOIN PROCESSION.

Men of Parish to Observe Corpus Christi Feast.

This afternoon the men of the parish of St. Mary's Assumption, Brookline, who are members of the various church societies, will participate in the procession in honor of the feast of Corpus Christi. Several meetings have been held to complete the plans. It will be the largest procession ever held in the parish. On June 24th the graduation exercises of the convent school will be held. The school is under the direction of the sisters of Notre Dame. The diplomas will be awarded by the pastor, Rev. Michael J. McManus, who, during the week quietly observed the forty first anniversary of his priesthood.

NEW CHARTER DEBATE.

Ozanum Council to Discuss Cambridge Instrument.

Ozanum Council, Knights of Columbus, of Cambridge will hold a debate at its meeting Wednesday evening, June 21. The subject will be "Resolved, That the New Cambridge Charter Should be Adopted." The affirmative speakers will be Peter J. Kenney, Daniel T. Shea and Bernard B. Welch. The negative side of the question will be handled by John J. Doyle, William H. Sheridan and Thomas F. Finnegan. On July 5 the council will observe its seventh anniversary by holding a first degree.

Malden A. O. H. Aids Library.

Members of Division 38, A. O. H., Malden, are engaged in devising means for raising an amount sufficent to purchase furnishings for the library of the Cheverus parochial school. Already $100 has been donated. The Ladies' Auxiliary will contribute to the fund.

In Honor of Feast.

The procession in honor of the feast of Corpus Christi will be held at 7:45 this evening in the Mission Church. It will be composed of the children of the parish. Solemn benediction will follow.

Ladies' Club Election.

The annual election of officers of the Ladies' Catholic Club Association will take place on Wednesday afternoon at the clubhouse, No. 1472 Washington street.

RIVAL K. C. TEAMS TO PLAY FOR SILVER CUP

Children's Dance Carnival Also to Be Feature of Medford Parish Field Day.

The annual outing and field day of the members of St. Joseph's parish, Medford will be held at Combination Park in that city, on Saturday, June 24.

Besides the various sports, including horse racing, baseball, running races, etc., what promises to be an interesting novelty will be the festival given by the smaller children, in costume, consisting of dances and songs of different nations, for which prizes will be awarded to the best drilled and the most novel costumed.

Another interesting event will be the championship ball game between the Winthrop K. of C. and Medford K. of C. ball teams, for a handsome silver cup donated by Rev. Leo J. Logan. As there has been a strong rivalry between these two teams for a number of years, a large following of both will be present to root for their respective teams. The following is the program of sports:

Horse races—Gentleman's road race for trotters with half-mile records not better than 1.10; owners to drive. First prize, gentleman's driving suit, second prize, track whip.

Gentlemen's road race for pacers with half-mile records not better than 1.10; owners to drive. First prize, track [illegible]; second prize, track blanket.

Baseball—9 a. m., Winthrop A. A. vs. Crescent A. C.; 1.30 p. m., Alumni vs. Medford Unions; 3.30 p. m., Medford K. of C. vs. Winthrop K. of C.

Local games—One [illegible], 100 yard dash, half-mile run, quarter [illegible], boys' race, between 12 and 16 years, [illegible] race, under 12 years, girls' race, between 12 and 16 years; girls' race, under 12 years, potato race, girls' May carnival and fattest baby [illegible].

Band concert, 2 to 6 p. m.; dancing, 7 to 10 p. m., entertainment, 8 to 9 p. m.

The principal committees are: Executive, Rev. Thomas J. Flanagan, pastor, treasurer; Rev. Leo Logan, in charge; Edward J. Gaffey, chairman; James A. Spellman, secretary.

Games—Patrick Phalen, chairman; John F. Hughes, secretary.

Music, dancing and entertainment—Thomas E. Butler, chairman.

Police—John Seanned, William Carroll.

Badges—Miss Anna Bourse, Miss Catherine Leary.

Press—Frank J. [illegible], chairman.

Refreshments—Jeremiah Crowley, chairman; Miss Mary Coyne, secretary; Centre table, Mrs. William Carroll; West End, Miss Margaret Ward; South End, Miss Emma Fitzpatrick; East End, Miss M. E. Donaghue.

Printing and advertising—Denis Tynan, chairman, Jeremiah Crowley, Thomas E. Butler.

Grounds, privileges, sports and horse racing—P. Phelan, chairman; John Hughes, secretary.

$300 FOR CHURCH WINDOW.

20th Century Catholic Club in Brockton Gives Entertainment.

BROCKTON, June 17.—The Twentieth Century Catholic Club has completed its series of entertainments for raising funds for the new church windows. More than $300 was netted. This amount will be used for the purchase of a large colored window of St. Rose. Among the ladies who were identified with the work are Mrs. B. Milo Burke, Mrs. J. J. Sheehy, Mrs. P. J. Lynch, Miss Mary Hickey, Miss Alice Smith, Mrs. M. F. Twomey, Miss Nellie Plunkett, Miss Margaret Duggan, Miss Ella Murray, Miss Julia Barry, Mrs. Henry Sullivan and Miss Grace Sexton.

The new St. Patrick's Church is nearing completion. The windows have been donated by members of the parish and their names will be placed on the tablet in the corridor of the church. The cornerstone will not be laid until fall, when Archbishop O'Connell returns from Europe.

Waltham A. O. H. Field Day.

Division 19, A. O. H., of Waltham has [illegible] Park Labor Day. A veteran firemen's muster and play-out will be one of the features.

Weird and Wonderful Aninals in Menagerie, Freaks in Side Shows, Clowns, Lemonade and Peanuts.

ALL the "Rubes" and "Rubesses" will be there.

They will flock to Mechanics Building on next Saturday, June 24, for the grand Country Holiday in aid of the Free Home for Consumptives on Quincy street, Dorchester.

This "Country" jollity will be under direction of the Young Ladies' Charitable Society. It will last from 11 a. m. to 11 p. m.

Country features will abound. Thomas Fardy, the heavyweight, will come as "Tom Green," the "Little Country Boy."

Boston boys will don their sisters pink and blue stockings and Summer frocks and appear in dances and races.

Organizations all over the city are to attend as "Rubes," so Boston will be pretty crowded with farmers and pretty buxom maidens. It will be a great day for the rustics.

The entire floor of Mechanics Building is to be occupied. Grand Hall for dancing and races. Balconies will be reserved for spectators.

Matrimonial Race the Last.

The races include: Potato, 3-legged peanut, sack, egg, obstacle, greased pig, shoe, hobble skirt, etc. The Fat Men's Club will open the races at 3 and 8 p. m. and the Matrimonial Race will close the running. The last is a race for the nobleman, the Duke of Yadlick, who is here to select a fair maiden for his wife and from our city. The judges will be: John J. Newman of South Boston and Martin F. Hernan of the West End, also newspaper men and ball players.

The stage will be used for whist parties afternoon and evening. Handsome gifts have been donated and players will be welcomed by Mrs. William J. Fitzpatrick of Brookline, who has charge of the whist.

Exhibition Hall will contain the "Ringding Bros." circus, the children's entertainment, refreshment booths, amusements, merry-go-rounds, tilts, swings and dodgers.

John E. Lynch of the West End is to be ringmaster of the circus. Miss Kathleen McDonald, the leading society whip, will appear.

The performers include: Monkey, R. B. Farley; polar bear, John V. Lynch; lion, Frank McNamara; Roscoe, Robert Perrin; bear, Richard Downey; tiger, John Geegan; snake eater, Frank Harman; clowns, George Goodfellow, John J. Bartholomew.

Everything in the Circus.

Miss Stella Lawrence of Cambridge will sell balloons, canes and whips. Miss Millie Costello of Dorchester will furnish the pink lemonade. Miss Mollie F. Carlo of the West End will be in charge of the hurdy gurdy. The barkers will be Charles Haley and John Dolan.

Miss Alice Walsh will appear in Spanish dances. Miss Elizabeth McDonald, dressed in bunting, will have charge of the flag drill.

The side shows will be filled with wonders. The Fattest Man on Earth, the Headless Boy, the Woman With Twenty-five Tongues will be there. The concert tent will bill the accomplished artists of the day.

The South End T. A. A. cadets with fife and drum corps, will march to the hall. The officers are:

Director, Howard Kane; first sergeant, Stanley McDonald; second sergeant, Harold Maloney; first corporal, Joseph Plato; second corporal, Martin Lee.

The children's entertainment by the pupils of Miss Helen Guest will be a great attraction.

The playgrounds, including tilts, swings, merry-go-rounds, etc., will be supervised by Mrs. William McClellan of East Boston. The games, including the "Remarkable Dodgers," will be under the direction of Miss William Cahill of East Boston.

"Has Anyone Here Seen Kelly" will be the famous [illegible] for Noddle Island. The Chinese [illegible] will be run by Mrs. A. J. Hurger, East Boston.

In Charge of Holiday.

The manager of the Country Holiday is Miss Elizabeth A. [illegible], president of the Young Ladies' Charitable Association and the Free Home for Consumptives.

The tables will be in charge of: Back Bay, Miss Anna [illegible]; West End, Miss Annie Young; [illegible]; Miss Annie Gohr, East Boston; Miss Annie Niland; South End, Miss [illegible] Hernberg; Broadway, Miss M. J. Manning; So. Boston Central, Miss M. Miskel; Dorchester or XII Club Fancy goods, Miss M. L. Morrissey; North Dorchester, Miss Teresa Cary; East Milton, Miss J. Irwin; City Point, Miss H. [illegible]; St. James, Mrs. P. J. Shea, [illegible] Mrs. J. McCormack; Somerville, Miss L. McCarthy; East Cambridge, Miss E. Barry; Jamaica Plain, Miss E. Norton; Nurses, Miss M. Crowley; [illegible] Miss Mary J. Henney; Rox[bury], Miss E. M. Namara; a package [illegible] Brookline, Miss Jennie [illegible] table, Mullen; Mrs. T. [illegible]. There will also be an apron [illegible] market booth and baskets and wreath.

Rebecca [illegible] impersonated by Miss Agnes [illegible] of Roxbury; the children's fancy table will be in charge of Miss Mary [illegible] and the Gypsy camp will be looked after by Miss E. Tivnan. The Y. L. C. A. table will be in charge of Miss Annie Noonan of Dorchester and there will be a general table for members. Miss Catherine [illegible] of Roxbury will have a mystery [illegible]. Miss M. Barry is head of the Ladies' Auxiliary committee.

In Noble Institution.

The music will be in Grand Hall by the Fifth Regiment Band or the Waltham Watch Company Band of Waltham. John H. Giblin and John Cadigan will have charge of [illegible].

The Free Home for Consumptives is supported by the Young Ladies' Charitable Association, and is free to poor consumptives of every age, stage, nationality, creed and color; no pay patients admitted.

[illegible] nurses are in care of the sick [illegible] the best physicians are in attendance. Many cures are effected in this institution. The home is beautifully situated on an elevated site overlooking the surrounding country and [illegible] over six acres of attractive [illegible] lands.

[illegible] merely to visit the home to realize the comforts provided there. The spirit of home prevails and the patients enjoy freedom and are not overburdened by rigid rules. It is a charity well worth the consideration of the generous public.

BOSTON COLLEGE COMMENCEMENT

Institution to Graduate Largest Class in Its History Is Farewell to Old Location.

NEW BUILDINGS PLANNED

[illegible]

Baccalaureate To-night

[illegible]

BOSTON COLLEGE PROGRAM FOR ITS COMMENCEMENT

Sunday, June 18: Baccalaureate sermon by the Rev. James A. Supple, D. D., at the Church of the Immaculate Conception at 7:30.

Monday, June 19: Harbor excursion of the senior class.

Tuesday, June 20: Commencement exercises of the High School preparatory to Boston College in Boston College Hall at 8 P. M.

Wednesday, June 21: Commencement exercises of Boston College in Boston College Hall at 8 P. M. and address to students by the Hon. Arthur Dolan, '95.

Father Gasson Pleased

[illegible]

We have 800 students and we also [illegible] graduating classes in both departments [illegible] debating teams have attained [illegible] the Fulton Debating Society [illegible] defeated Fordham at Boston and [illegible] at Washington, and the Marquette Debating Society which is composed of [illegible] of the freshman and sophomore [illegible] defeated the team representing [illegible] University. Our athletic teams have [illegible] successful.

The high [illegible] had a most remarkable season [illegible] lost only one game. Our varsity [illegible] lost only three games [illegible] the strongest college teams in New England.

Work on New College.

The work on the new college buildings at University Heights, Newton, is progressing rapidly. The [illegible] recitation building is [illegible] completed [illegible] expect to have the [illegible] completed by the [illegible] first Sunday [illegible] large department [illegible] and the [illegible] exclusively as a high school.

Out of the [illegible] of this year's graduating [illegible] are graduates [illegible] preparatory to Boston College [illegible] of them have completed [illegible] eight-year course. The [illegible] H. Waters of Newton [illegible] Newton High school, and [illegible] Boston College has [illegible] is the most [illegible] of the senior class.

[illegible] of the Fulton Debating [illegible] defeated Fordham, [illegible] president of the society [illegible] year and editor of [illegible] college paper.

[illegible] the valedictorian, is a graduate of Boston College High school and has taken leading part in the annual [illegible] production of the college.

[illegible] McHale, the class poet, is a graduate of Boston Latin school and is one of the editors of the Stylus. Raymond H. Young, the class prophet, is a graduate of Boston College High school and was a leader of the class baseball and track teams.

James E. Welch of Boston has the reputation of being the best athlete in the class. He has been a member of the varsity football and track teams for the last two years.

1911 Class Officers.

The officers of the class are David B. Waters of Newton, president; Edward J. Cummings of South Boston, vice president; Michael A. Flanagan of Lawrence, secretary, and Aloysius R. Finn of Dedham, treasurer.

Those students on whom the degree of bachelor of arts will be conferred are: Ernest W. Anderson of Medford, Daniel F. Burke of Cambridge, M. Joseph Burke of Newton, John W. Churchward of Roxbury, James J. Cotter of Roxbury, Edward J. Cummings of South Boston, Francis X. Cummings of Cambridge, John G. Downing of South Boston, Frederick A. Donfey of Lowell, Miah J. Falvey of Brighton, Aloysius R. Finn of Dedham, John A. Flanerty of Salem, Michael A. Flanagan of Lawrence, Thomas A. Flynn of South Framingham, Vincent L. Greene of South Boston, Cornelius A. Guiney of Boston, Edward W. Hartigan of South Boston, Michael J. Heenan of Ashland, Joseph E. Kelley of East Boston, Lawrence E. Wieley of Charlestown, Francis J. Kiley of Cambridge, George J. Leonard of Beachmont, Francis E. Lowe of Wakefield, John J. Mahoney of Boston, Edwin H. McCloskey of Cambridge, Patrick F. McDonald of Dorchester, Edward M. McDonough of Malden, William P. McDonough of Charlestown, John P. McElinney of Roxbury, John B. Mullin of Dorchester, Frederick J. Murphy of South Boston, William D. Murphy of Roxbury, Leo F. Noonan of Quincy, Francis A. O'Brien of South Boston, William A. O'Brien of Somerville, Cornelius D. Reardon of Abington, Francis T. Shea of Cambridge, Timothy A. Sheehan of Boston, John F. Viguerea of Cambridge, David B. Waters of Newton, James E. Welch of Boston, Charles J. White of Dorchester, Walter C. Winston of Boston and Raymond H. Young of Roxbury.

[M]AIDEN CLUB FORMED IN BROOKLINE PARISH

Parishioners Now Planning for Outing to Be Held in the Fall.

The parishioners of St. Aidan's parish, Brookline, [illegible] Aiden Club [illegible] representatives of the most [illegible] and prominent men in the town. The first social held during the week was very successful. [illegible]

[illegible] Mrs. William Taff [illegible] Fitzpatrick, secretary.

[illegible] are being made for an outing [illegible] during the early Fall [illegible]

The officers of the club are [illegible] Kiley, president; [illegible] J. Keeley, vice-president; [illegible] Walter [illegible], treasurer and John J. Andrews, secretary. Executive committee:

George M. Brown	[illegible]
[illegible]	James J. [illegible]
[illegible]	William V. Kerrigan
[illegible]	[illegible]
John A. [illegible]	[illegible]
[illegible]	Joseph [illegible]
Lowell [illegible]	[illegible]
Bernard A. [illegible]	Thomas [illegible]
James J. [illegible]	[illegible]
T. Walter [illegible]	William W. Taff
Edward J. Keeney	James F. Toal
Leo F. Fitzpatrick	[illegible]
Thomas [illegible]	[illegible]
Thomas H. [illegible]	[illegible]
George W. Hatem	

On Friday, the feast of the Sacred Heart, the children will receive their first communion in the new chapel [illegible] parish house, which will be ready for occupancy during the early part of the week. The house [illegible] has been reconstructed [illegible] the outside of the parish. [illegible] parlors have been transformed into a beautiful chapel in which daily mass will be held. The windows reaching from the floor to the ceiling open on to the wide veranda which will be utilized to accommodate the overflow on special feast days.

Several beautiful pictures have been hung in the chapel, the most valuable of which is a tapestry depicting "The Agony in the Garden." It was made by the Sisters of Notre Dame forty years ago. There are two costly paintings of "Ecce Homo" and the Mater Dolorosa. Many beautiful statues, gifts of the parishioners, have been received by the pastor.

Work on the church is progressing in a satisfactory manner. It will be one of the finest structures in the State.

KNIGHTS' POP CONCERTS.

Winthrop Council Plans Series for Summer Season.

A series of Pop concerts will be held this Summer by Winthrop Council, Knights of Columbus. The first concert will be given in connection with a reception to the members of the councils who summer at Winthrop. The committee in charge of the series is Thomas A. Maloney, J. Thomas Butler, John J. Barnes, Albert F. Welch, John J. Cotter, George Parsons and Julian Styles. The concert series will terminate in September with a banquet to commemorate the anniversary of the laying of the corner stone of the Winthrop Building.

DeBondys to Be at Home.

On and after June 30, Mr. and Mrs. J. H. D. deBondy will be at home at Endicott Street, Lynn. Mrs. deBondy was, before her recent marriage, Madame Annette Legault, well known in the musical circles of Greater Boston. Mr. deBondy is organist and choir-director of the church of St. John the Baptist, Lynn.

PLAN NEW FEATURES FOR ST. ANN'S PARTY

Brilliant Lawn Fete on Next Saturday Will Aid Building Fund of Church in Neponset.

All Neponset Catholics are looking forward [illegible] fete of St. Ann's parish [illegible] building fund which [illegible] Saturday afternoon [illegible] new church site, Neponset [illegible] street [illegible].

[illegible] strung from [illegible]. There will [illegible] the different sections of the parish, each in charge of a [illegible].

Matthew [illegible] president of the [illegible] A. O. H., is interested in [illegible] of the reunion, and on behalf [illegible] and parishioners has invited Mayor Fitzgerald, President of the City Council Walter L. Collins and other dignitaries [illegible] to be present.

The tables are in charge of the following chairmen: Port Norfolk, Mrs. John Reardon; Newlands, Mrs. Charles Seeley; Tolman, Mrs. Francis Collins; Minot, Mrs. John Morrissey; Neponset avenue, Mrs. Mary Shea; Popes Hill, Miss Sarah L. Lynch and candy, Miss Nellie Crowley. Edward Meeleay will have charge of the Punch and Judy. The dancing will be in charge of Director John McCabe, who will be assisted by Frank Brooks, Harry Glynn, M. F. Glynn, Thomas Brady, P. A. Stanton, Joseph E. Fitzgerald, J. C. Murphy, Walter Doody.

Who's Who on Committees

The general committee is headed by the pastor, the Rev. John A. McKone. W[illegible] Daley is chairman, Joseph E. Fitzgerald, secretary, and William H. Murphy, press; dancing, John H. McCabe, chairman; [illegible] John Galvin, patrol, William [illegible]; games, Joseph E. Fitzgerald; lighting, James Kelly, and refreshments, James Warren.

On the men's committee are William J. Murphy, M. R. Haley, J. C. Murphy, P. Fallon, John McShane, John Flynn, Thomas McGrail, John Mullin, John J. [illegible], J. J. Silva, D. T. Hurley, T. Manning, D. Savage, James L. Davis, D. McGeehan, T. Holland, J. Maloney, Patrick Dorsey, Peter Minton, W. Meeledy, M. Meeledy, Dr. J. E. Walsh, Peter McManus, William Hodgedon, Thomas Bulger, T. F. Flannigan, Frank L. Dolan, Bernard Dorsey, J. Fagan, William Crown, T. Fitzpatrick, P. Killrain, James Donovan, Patrick Kelliher.

P. A. Stanton, Joseph Fitzgerald, J. C. Murphy, Walter Doody, Florence Hurley, James Glavin, James Sullivan, J. Joseph Dacey, Edward [illegible], Sanford Small, James Williams, Robert Glynn, J. T. McKenney, John McCabe, Daniel McPherson, James Rideout, Joseph Crowley, Martin Glynn, J. Flynn, P. A. O'Brien, Daniel Long, James Kelley, J. Hurley, Henry P. Keddington, T. Neville, Daniel McCarthy, John E. Brooks, William Brooks, Thomas Murry, Hugh Murray, Daniel Driscoll, James H. Flannigan, John P. Riely, James P. Kelley, John McCluskey, John Kelley, John O'Brien, William Legget, Charles Hogan, Fred Flynn and Richard Stanton.

Women's Committee Active.

The ladies' committee, under the direction of Mrs. Francis Dolan, is as follows: Mrs. Charles Seeley, Mrs. John Silva, Miss Winifred McGrail, Miss Mary Fitzgerald, Miss Lena McGune, Miss Mary Fagan, Miss Catherine Meeledy, Mrs. Frank Dolan, Mrs. Thomas Flannigan, Mrs. Thomas Brady, Miss Nellie Garvey, Mrs. Warren Wright, Mrs. William Norton, Mrs. Joseph E. Fitzgerald, Mrs. John Crown, Miss Dorothy Seeley, Miss Helen Haley, Miss Catherine Scarrey, Mrs. John P. Galvin, Mrs. Anna Fay.

Miss Mary Daley, Miss Margaret Daley, Hanna Sullivan, Nellie Carroll, Louise Sullivan, Ida Wright, May Wright, Mrs. D. Halloran, Julia Sweeney, Mrs. John Gillhooley, Louise Horan, Mrs. John H. Murphy, Mrs. Matthew Cummings, Mary Lamb, Annie Daley, Marie Harkin, Mary Dolan, Margaret Dolan, Mary McPartland, Mrs. Martin Glynn, Nellie Cullinane, Flossie Hanrahan, Elizabeth Cullinane, Minnie Hurley, Bessie Lock, Nellie McCarthy, Mrs. Emma Williamson, Essie McKenney, May Brickley, Margaret Brickley, Lillian Hurley, Nellie Hurley, Mrs. John Morrissey, Mrs. Edward Searbo.

Edith Dangley, Annie Crowley, Florence McPherson, Mary Dacey, Mary Creamer, Mrs. Dr. A. J. Ballou, Mrs. William Cummings, Mollie Lock, Lilly McCabe, Mrs. J. Kerrigan, Mrs. Hugh McKenna, Anna White, Louisa White, Alice Valiely, Mrs. John Lyons, Margaret Murphy, Mrs. John P. Riley, Camille Kelley, Margaret Glavin, May Munier, May Glavin, Susie McCluckey, Annie McCluskey, Jane Raycroft, Nellie Ronan, Mrs. James Flannigan, Winnie Hernon and Margaret McNelly.

ACTIVE WORKERS FOR ST. MARGARET'S BIG PARISH OUTING.

CONLIN PHOTO.

REV. FR. WM. A. RYAN. FRANK BRENNAN. JOHN CADIGAN.

OUTING TO AID ST. MARGARET'S CONVENT

PREEMINENT among the local outing events of the season is the grand Field Day of the three districts and [illegible] communicants of St. Margaret's Church parish in Dorchester, by which it is expected to raise $5,000 to help build a convent in the parish. It will be held at the Locust street grounds from 10 a. m. to 10 p. m. on Saturday, July 15.

One of the largest parishes in the Greater Boston district, the need of a convent for St. Margaret's Church is so apparent that the committee in charge of the big outing reports such an interest in the coming event that its financial success is assured. Rev. Father William A. Ryan, the pastor, and Rev. Father D. Cronin, Rev. Father M. J. Cuddihy and Rev. T. F. McMahon, his assistants, are very much pleased with the outlook. Frank Brennan, president, and John J. Cadigan, secretary of the joint field day committee, feel confident of adding even more than the $5,000 looked for by the convent fund committee of the parish.

The afternoon program consists of a ball game between the Altar boys of St. Margaret's Church and the hitherto invincible Dorchester Red Sox, with another red hot game between the married and the single men of the Holy Name Society, which is [illegible] hotly contested. A 100-yard dash, 440-yard dash, half-mile run, shot put, hop-step-and-jump, fat men's race [illegible] included in the afternoon program, with still other sports to be decided on.

Then there will be a moving picture show, dancing, refreshment booths, and all the trimmings that usually go with a good old-fashioned picnic, Mrs. Collins being in charge of table No. 1, Mrs. Crotty presiding over table No. 2 and Mrs. James Lynch looking after table No. 3. The women of the parish will have full charge of the refreshment booths, while the joint field day itself is in charge of the following committees:

Committees at Work.

Gate and Grounds Committee—Patrick Cummings, chairman; Matthew Brennan, Jeremiah Crowley, R. H. Thomas, Eugene Courtney, Edward Devin, William Grimes, secretary; J. M. Mahoney, F. V. Nolan, J. R. O'Connor, J. A. Hewitt.

Games—John B. Cadigan, chairman; Frank Silva, Thomas McLaughlin, H. W. Busted, James Lally Sr., Thomas Flaherty, James T. Mooney, secretary; Timothy Cadigan.

Athletics and sports—J. H. Carr, chairman; C. F. Buckley, John J. Cadigan, George F. Carey, J. A. Cummings, D. Curtin, William Devlin, J. J. Foley, Joseph Norton, George Becker, secretary; George J. Twiss, F. M. Walsh, J. A. Kellgrew, Dr. J. J. Sullivan, John Crowley, Edward Galvin, John Sullivan.

Press—John J. Cadigan, chairman; D. Curtin, J. A. Howlett, Michael Sullivan, George Wall, William Cleary, M. Quinn.

Music and dancing—Robert Brennan, Geo. F. Carey, J. C. Connor, Frank Courtney, J. A. Cummings, chairman; J. A. Foley, Joseph Norton, secretary; Michael Sullivan, Chas. Tobin, Leonard Whalen, Joseph Whalen, Frank Rodda, Herbert Rodda, Leo. Galvin, John Dunn.

Printing—M. Horrigan, chairman; Thos. McSweeney, Geo. F. Carey, J. M. Walsh, I. Ryan, secretary; D. Curtin.

Committee on Order—W. J. Murphy, Thos. McSweeney (chairman), Chas. P. Daley, Patrick Toner, secretary; John Cunniff, John B. Cadigan, James Connors, Patrick Grace.

Superfluous Hair

Removed by the New Principle

DeMiracle

The wonderful preparation acknowledged the world over as the only satisfactory and reliable Hair Remover ever offered the public.

Don't experiment with worthless, poisonous powders, pastes and so called "liquid cures." Remember that the harm done by them is not noticeable with the first few applications, but the greater danger lies in the frequent or continued use of such depilatories. Aside from being dangerous, the longer you use them the stronger the hair will grow after each removal, and the more difficult it will be to remove it.

The best proof that De Miracle is the standard depilatory of the world is that it has stood the test of time. It was the greatest selling depilatory ten years ago and still holds this enviable reputation. It is the only method which is endorsed by physicians, surgeons, dermatologists, medical journals, prominent magazines and newspapers.

BOOKLET FREE in plain sealed envelope, and if you cannot get De Miracle from your dealer, it will be mailed in plain wrapper on receipt of price. Address De Miracle Chemical Company, Park Avenue and 129th Street, New York.

All honest dealers recommend De Miracle, because they know it to be the most meritorious depilatory in the world. Others may try to sell you their own preparation, or possibly some other dangerous, worthless substitute under another label, merely for a few cents more profit.

Remember, substitutes and imitations are only the discarded experiments of the original inventors, therefore, for your own protection, we would strongly advise that when you are offered a "just as good," that you refuse it, and go to the store named below, and you will be given De Miracle without argument.

R.H. WHITE CO.

FORESTERS' COURT TO HAVE SMOKETALK

Several Classes of Candidates to Be Initiated [illegible] During Week

A number of [illegible] are planned [illegible] Massachusetts [illegible] Foresters. A social session [illegible] by St. Alphonsus [illegible] the meetings [illegible]. Jeremiah J. Crowley [illegible] other prominent [illegible] be present and address [illegible].

Lafayette Court [illegible] five candidates Wednesday [illegible].

James Dignan [illegible] Mrs. Elizabeth Welch [illegible] St. Pelagia Court of Neponset [illegible] Wednesday evening.

American Court [illegible] five candidates Monday [illegible].

Cornelius M. [illegible] James Byrne [illegible] Neponset Court of Neponset [illegible].

Middlesex Court [illegible] six candidates Thursday [illegible].

Timothy J. [illegible] F. McDermott [illegible] McDermott Court [illegible] ing.

Anna D[illegible] St. Mary['s] Court of Sp[illegible] evening.

Initiate Class of [illegible]

John Boyle O'Reilly Court [illegible] Bedford will [illegible] six [illegible] Wednesday evening.

Edward S. [illegible] J. Kiley [illegible] Court of Prospect [illegible] Tuesday evening.

St. M[illegible] Court of Winthrop will initiate five candidates Friday [illegible].

Rev. W[illegible] M. [illegible] Thomas [illegible] S. S. Peter and Paul Court [illegible] ing.

Thomas J. McGrath [illegible] will visit General Sheridan Court [illegible] Tuesday evening, when five [illegible] will be initiated.

Daniel H. Maguire, H. S. T., and Daniel Cooney, D. H. C. R., will visit Merrimac Court of Haverhill Thursday evening.

Cornelius F. [illegible] and George White [illegible] St. Michael Court of South [illegible] Tuesday evening.

Danvers Court of Danvers will initiate five candidates Tuesday evening.

To Visit Worcester.

Nora A. Looney, D. H. C. R., will visit St. Loretta Court of Worcester Thursday evening, when eight candidates will be initiated.

Santa Maria Court of Everett will initiate five candidates Tuesday evening.

Joseph T. Brennan, H. D. S., and Harry Humphrey, D. H. C. R., will visit Cathedral Court of Boston Wednesday evening.

Arrangements are being perfected for a class initiation to be held under the auspices of Martha Washington Court at Forester's Hall, West Lynn, on Thursday evening, June 27, at which members of the High Standing Committee will be present and assist at the exercises.

St. Victoria Court of Roxbury will initiate five candidates Thursday evening.

FEAST DAY PROCESSION.

North End Churches to Have Celebration Thursday.

There is a constantly increasing activity in Catholic affairs in the North End district. On Friday the Feast of the Sacred Heart celebrations will be held in the churches in the morning and evening, many of them terminating novenas. The children of the Sacred Heart Church, North square, will participate in a big procession under the direction of Rev. Father Vittorio Gregori, the pastor. This will take the place of the usual May procession.

This afternoon the boys and girls of St. Leonard's Church, Prince street, will take part in graduation exercises of the Sunday school. It will be held in the school on North Bennet street. For several weeks the children have been rehearsing for a play which will be presented at these exercises.

PLAN CATHOLIC EDUCATION.

Convention in Chicago Will Discuss Ways to Advance It.

The third annual convention of the Catholic Educational Association will be held at Chicago, June 26 to 29 inclusive. The question of the advancement of Catholic education will be the paramount topic. Plans will be laid for the foundation of a more progressive course of instruction on elementary lines. A paper entitled "Carnegie Foundation for the Advancement of Teaching," will be read and a critical analysis of it given by the Rev. T. Brosnahan, S. J. Several papers will be submitted by eminent teachers on the subject of "The Relation of the Seminary to our General Educational Work." A subject of much interest will be "Frequent Communion of Children."

DANCE TO AID TABLE.

Young Ladies to Raise Fund for Garden Party.

On Thursday evening a dancing party will be held at Vernon Hall, Roxbury, for the benefit of the young ladies' [illegible] at the coming garden party of St. Francis de Sales's parish. The committee in charge includes Miss Celia Craffey, Miss Dora Fallon, Miss Mary Kenney, Miss Annie Murphy, Miss Katie Carey, Miss [illegible] McNamara, Miss Lizzie Harney, Miss Nance Nolan, Miss [illegible] Walsh, Miss [illegible] Conlon, Miss Elizabeth McKeon, Miss Mary Manning, Miss Susan W[illegible], Miss Genevieve Lee, Miss Dorothy Palmer, Miss Agnes Kilduff, Miss Annie Keohan.

GARDEN PARTY JULY 1.

St. Mary's Parish, Quincy, to Hold Big Event

The annual parish garden party of St. Mary's Church, Quincy, will be held on the grounds Saturday, July 1. Many entertainments are being planned by the members to precede the party and create funds for furnishing the tables and decorations. The members of Ave Maria Council, Knights of Columbus, will add a substantial sum to the fund from the proceeds of a lawn party which they contemplate holding within the coming fortnight. The various sections of the parish will be represented by tables in charge of the women.

Sanders-Donahue Wedding.

One of the June weddings planned in North Dorchester will take place this evening at St. Margaret's Church, Columbia road, when Miss Mary Agnes Sanders, daughter of Mrs. Maria Sanders of No. 4 Conrad street, will be married to William Francis Donahue by the Rev. William J. Ryan, pastor of the church. Miss Mary Brickley will be the maid of honor and Patrick Crowley will be best man. There will be a reception at the home of the bride on Conrad street. Mr. and Mrs. Donahue will leave for an extended trip, taking in New York, Philadelphia and Washington. They will be at home, No. 4 Conrad street, on and after July 1.

To Consolidate Councils.

A committee of five has been appointed by Grand Knight Joseph E. Dow of Somerville Council, Knights of Columbus, to arrange for the consolidation of that council and Mt. Benedict Council, also of Somerville. There is enthusiasm among the members over the prospect of the combination, which will, in every way, strengthen the organization.

FLORENCE A. TERRY WHO IS TO MARRY OWEN A. CUNNINGHAM

MISS FLORENCE A. TERRY.

MRS. MARY TERRY of Dorchester announces the marriage of her daughter, Miss Florence A. Terry, to Owen A. Cunningham, formerly of Rhode Island. Miss Terry is one of the favorites of the younger society set of the Dorchester district, where she has a host of friends. Mr. Cunningham is an instructor at the Boston University Law School. The wedding will take place at St. Peter's rectory on June 28. Only immediate relatives will attend.

OUTINGS FOR NORTH END SUNDAY SCHOOL

Three picnics will be conducted under the auspices of the Boston Catholic Alumni for the benefit of the children who attend the North End Catholic Sunday school, which meets in the St. John's Hall on Moon street, at 9:30 each Sunday morning. In order to handle the vast assemblage the children will be divided into three relays and the dates have been set for July 8, July 29 and August 26.

The committee in charge has decided to avail itself of the advantages offered by the Randidge Fund and will make arrangements for a harbor trip to Pumpkin Island, where the festivities will be held. All sorts of amusements will be provided for the children, including Punch and Judy shows, ball games, running races and a spread.

Augustine L. Rafter, president of the Alumni, and his associates are working hard to insure a good time for the little ones. The classes have been graded under the system employed in the Boston public schools, with a prescribed course of study.

A spirit of hearty co-operation exists between the parents and the organizers of the Sunday school. Invaluable advantages are offered to the children, as the large corps of instructors and superintendents are among the most efficient teachers and professional men employed in the Boston public schools.

Interpreters are in constant attendance to facilitate any difficulties which may arise owing to the inability of the child or parent to communicate their desires or grievances to the teachers. It is the intention of the committee, as the work progresses, to establish neighborhood houses and musical classes, where the children may be comfortably and pleasantly congregated during the week. The undertaking is of particular interest to the Archbishop, under whose direction it was inaugurated.

MARATHON A FEATURE.

St. Ann's Parish to Hold Events on July Fourth.

Preparations are being made for the second annual field day of St. Ann's parish at Centennial Grove, Essex, on July 4. The executive committee is James C. Hanrahan, chairman; Clarence W. Cavanaugh, secretary; J. E. Lenhart, treasurer; Thomas J. Carroll, Charles McDonald, Frank A. Regan and Martin J. Whalen. The refreshment tables will be in charge of Everett Anderson, Miss Katherine J. Fardy, Mrs. James Keily, Miss Sarah McAuley and Mrs. Martin J. Whalen. The sports will consist of a double dory race, champion boat race, sculling match, tug-of-war contest, and Marathon race from the Gloucester postoffice to the grove, besides track events, for which cups and other prizes will be given.

LAY CORNERSTONE.

Ceremonies to Be Held This Afternoon in East Boston.

The laying of the cornerstone of the new Convent of the Sacred Heart Parish, East Boston, this afternoon, will be one of the most elaborate religious ceremonies ever held in the diocese. The pastor, the Rev. James H. O'Neill, will be assisted by the curates, the Rev. Patrick J. McCarthy and the Rev. John M. Burke. Bishop Anderson will confer the blessing. The sermon will be delivered by the Rev. Justin [illegible], C. P., of the Brighton House of the Passionist fathers.

Prominent Lowell Girl to Wed.

An engagement of interest in Catholic circles of Lowell, is that of Miss Lillian O'Brien, to George J. Scannell. Miss O'Brien is the daughter of William O'Brien, one of the most prominent teachers of [illegible] in the city. She has for many years been a leader in the dramatic entertainments of the church. Mr. Scannell is a son of Bartholomew Scannell. No date has been set for the wedding.

Dorchester Girl to Wed.

Mr. and Mrs. Joseph M. Casey of Dorchester avenue announce the engagement of their daughter, Helen F., to Henry N. Hayward of Charlestown. Miss Casey has been prominent in Catholic entertainments, taking part in a number of musical comedies. Mr. Hayward is a member of the [illegible] Council, Knights of Columbus, and the Charlestown Catholic Literary [illegible].

Honor Milton Boy in West.

[illegible] Shea of No. 82 Dyer avenue, Milton, who recently went to the West on a visit to his sister's home in Portland, Oregon, has received the appointment as secretary to Mr. Simons, who is an independent candidate for Mayor of the latter city. Alfred Shea is a graduate of Milton High and one of the leading Catholic young men of St. Angela's parish.

IRISH CLUBS PLAN PERMANENT HOME

Move to Buy or Lease Building to Accommodate the Great Crowds at Socials.

Reports just rendered by the various clubs and associations indicate that the coming season will be the most successful in the history of the Irish County clubs. At present all counties are organized with strong membership and excellent financial resources. The various reunions have been among the largest ever held in this city and the officers and members are perplexed over the question of finding a hall large enough to accommodate a majority of the parties.

When one considers that very often the grand march has to be omitted owing to the throng on the floor, the significance of the hall question can be realized. A committee is now looking over the district in order that a large and suitable hall or building may be purchased in order that the associations may be accommodated. A report will be made at the next meeting of the Central Council.

Mayo Men's Outing.

An important meeting of the Mayo Men's Benevolent Association will be held Sunday afternoon, July 2, at Friendship Hall, No. 12 Kneeland street, to make arrangements for the annual reunion and outing. Chairman P. F. Hastings, Secretary P. H. Brogan and Treasurer Michael Moren of the committee promise that an excellent program and a suitable date will be submitted. The customary club concert and social will be given after the business meeting.

Arrangements for a series of entertainments, socials and concerts will be made at the meeting of the Limerick Men's Association in Pilgrim Hall, No. 694 Washington street this afternoon. Candidates awaiting initiation are requested to be present at 2:30.

Owing to the large membership and the consequent immense amount of business that is transacted at each meeting, the Knights of St. Finbar will continue to hold two meetings a month during the Summer season. The club will meet this afternoon in Hibernian Hall, Union street, Charlestown. President Herlihy will appoint the various committees for the remainder of the term.

Councillor Timothy J. Buckley was the speaker at the meeting of the Knights of St. Brendan held in upper Paine Hall. Mr. Buckley called attention to the facilities offered in Boston for education, pointing to the good work being done in the evening schools.

The Kerry Men announce that a feature of each meeting in the future will be an address by some prominent speaker.

Gen. Meagher Memorial.

Plans are being made by the Waterford Association for the anniversary celebration in honor of General Thomas Francis Meagher. It is the intention of the committee, of which Andrew J. Gammon is chairman, to make this celebration the most interesting yet held by the Waterford club. A feature will be the musical portion of the program. The other members of the committee are Patrick J. Carthy, William Coleman, Joseph P. Hutchinson, Richard F. Carroll, William Sullivan, William Connors, Miss Madge Shanahan, Miss Nellie Brisbane, Miss Nellie O'Brien, Miss Nellie Maroney, Miss Agnes Powers, Miss Norah Cullen, Miss Elizabeth Coleman, Miss Nellie Farrell and Miss Katherine O'Brien.

Compliments have been extended many times in the past to the members of the Roscommon Social Club on their great success at their annual reunion. This year's event, to be held in Paul Revere Hall, on Wednesday evening, December 13, will eclipse all of its predecessors, according to the committee, of which Thomas J. Finnigan is chairman. A novelty on the order will be the Aeroplane minuet, in which eight members of the club and members of the Roscommon Ladies' Association will participate.

The chairmen of the several committees are as follows: Hall, music and printing, Thomas J. Ganley; guests, Peter McLaughlin; Irish dances, Bernard O'Brien; caterer, Timothy J. McKeon; decorations, Patrick J. Cunningham; American dances, Thomas J. Mulhearn; sister clubs, Patrick Tracey.

* * *

Final arrangements will be made by the Galway Social Club at the meeting to-day in Sever Hall for the association's part in the big field day to be held at Oak Island on July 4th as a testimonial to the Rev. Father Cawley of Galway, Ireland. Judging by the reports of the several committees one of the largest crowds ever seen at a like event will be present. James M. Tuohy, the president of the association, will initiate a large class of candidates at the meeting.

Kilkenny Club's Report.

The Kilkenny Men's Association will meet at No. 164 Canal street, this afternoon, to hear reports from the athletic, entertainment, benevolent and membership committees. Owing to the large membership and the legion of friends this popular club possesses, the officials are considering engaging one of the big halls for the annual reunion, and to make early preparations for the same. Captain Walsh of the football team is receiving congratulations for the capable and scientific game being played by his team mates. William J. Fitzgerald will preside.

New quarters in the Deacon Building, secured by the Westmeath Club, has been the means of adding a large number of new members. At the meeting to be held on Thursday evening, June 22, Acting President James J. Conroy expects to initiate twenty candidates. Council President Peter A. Conroy addressed the members the evening the new quarters were dedicated. Musical selections were contributed by William and John Cassell, Miss Mary Lewis, Miss Julia Ditmar and Mrs. Julia Molloy.

The Carlow Association will meet in Appleton Hall next Sunday evening, and President James Connors will appoint a committee to arrange for the annual outing. Following the suggestion of Council President Peter A. Conroy, the members will invite one or two of the other clubs to participate in the outing, thus having a joint family reunion.

Announcement is made that the Queens County Club will meet at 8 Warren street, commencing next Sunday evening. An election will be held to fill vacancies among the officers. All former residents of Queens County now residing in this vicinity are cordially invited to this meeting.

Arrangements will be made by a joint committee of the Cavan and Monaghan clubs for an outing to be held early in August.

A meeting of the County Down Association will be held in Deacon Building next Thursday evening. A number of the Central Council officers will be present. After a short business session, a concert will be given by a number of the talented members. All former residents of County Down are invited.

The popular social meetings of the Mayo Ladies' Association will be resumed early in September.

Leitrim Club Reception.

A reception will be tendered the members of the Leitrim Association now touring Ireland upon their return in August. President James Rogan and an efficient committee are now making arrangements to make the home coming a joyous occasion.

Richard Carlin, Valentine Ryan, Patrick O'Dea, John R. Dalton, John O'Brien, James Crose, Thomas Delaney, Patrick Wall, Richard F. Shea, John O'Brien 2nd, John Foley and Patrick A. Heffernan are arranging for the outing of the Tipperary Men's Association to be held early in July. The crack football team will play an exhibition game at the outing.

MGR. W. P. McQUAID GUEST OF HONOR AT PARISH RECEPTION

CONLIN PHOTO.

RT. REV. MONSIGNOR WILLIAM P. McQUAID.

THERE will be a large gathering of the past and present members of St. James' parish, on Friday evening, at Cheverus Hall, to participate in the reception which will be tendered the Rt. Mgr. William P. McQuaid, to celebrate his forty-first anniversary to the priesthood. The reception will be under the auspices of the St. James Alumnae, of which he is the spiritual adviser.

For the past twenty-five years Mgr. McQuaid has labored among the parishioners, endearing himself to all who know him. Under his guidance many of the foremost men and women of affairs in the diocese have received their early training. Although they have become scattered to the many points of Greater Boston, the affection for their pastor remains undimmed and they hail with enthusiasm an occasion which honors his efforts.

Only the capacity of the hall will limit the number of invitations. An excellent program has been arranged by the president, Mrs. Geoffrey Powers, who will be assisted by a large committee.

FITTON ALUMNI ARE TO HOLD REUNION

The Fitton High School Alumni of East Boston will hold their annual reception and banquet Monday evening, June 26, in Fitton Hall, at 8:30. The committee is trying to make it the most elaborate and enjoyable function ever held under the auspices of the Alumni Association, which is the largest in the archdiocese.

The guest list includes Bishop Anderson, the Rev. Thomas I. Gasson, and the clergymen of the East Boston churches. Covers will be laid for 350. Mrs. Sarah A. Hodnett, president of the Alumni, will formally introduce the new pastor, the Rev. Thomas Riley, to the members. It will be his first appearance before the association, of which he is the spiritual director. The Rev. Charles S. Donahue of Cohasset will be the principal speaker.

Mrs. Geoffrey Powers, president and organizer of the St. James Alumnae will be a guest of honor. The reception will precede the banquet, when the members of the graduating class of 1911 will be enrolled in the association. The entertainment will consist of a musical program, "Reminiscences" by Mrs. Katherine Glavin, and a "Class Poem" by Miss Elizabeth McCarthy. The program will be concluded by ensemble singing of the "Class Ode," composed by Miss Mary A. Gallagher.

The officers are Mrs. Sarah A. Hodnett, president; Miss Mary T. Whitstead, vice-president; Miss Pauline E. McWeeney, secretary, and Miss Mary F. Dignan, treasurer.

ALL-DAY OUTING FOR BRIGHTON PARISH

Good List of Attractions for St. Columbkille Field Day Next Saturday.

The members of St. Columbkille's parish, Brighton, of which Father Joseph Tracy is pastor, will gather at Rodgers Park next Saturday for their annual field day. Unusual attractions have been arranged by the large committee. The festivities will begin at 10 a. m. and continue until 10 p. m. The forenoon will be devoted to the entertainment of the children. It will consist of ball games, potato races, tug-of-war, shoe race, flag raising, hoop rolling, 100 yard dash. There will also be several side shows. The games for the senior members of the parish will consist of a baseball game, 100 yard dash, 400 yard dash, 880 yard dash, running broad jump, putting 12 pound shot and several strength testing contests.

The tables will be in charge of the following members, who will be assisted by a large number of women:

Brighton, East, Mrs. Bernard J. M[illegible]; Brighton West, Mrs. Michael Fahy [illegible]; Mrs. William van Etten and Mrs. Richard Keefe; Brighton South, Mrs. Frank D[illegible]; Miss Elizabeth M. Keefe.

General committee: Francis Burke, Dr. R[illegible], Daniel Oakes, Daniel Cunningham, [illegible] Corcoran, John Crawford, Jeremiah [illegible], [illegible] Chambers, James Davis, James Dooley, Fire Commissioner Daly, John Devine, Frank Driscoll, John Dean, Edward Drummond, Daniel Foley, Daniel Devlin, Thomas D[illegible], James Flaherty, Dr. Fitzgerall, Michael Fahy, J. Fitzpatrick, Patrick Ford, [illegible], George [illegible], Matthew Gerrish, Francis Garvin, [illegible] McCabe, Joseph Meadon, [illegible], John Moran, George Mitchel, Dr. McInerney, [illegible] McKinnon, Frank Mulvey, [illegible], James O'Connell, John O'Callahan, Michael O'Farrell, Peter O'Brien, P. O'Callahan, Thomas Harrigan Sr., Thomas Harrigan Jr., [illegible], Paul Fritz, Frederick [illegible], Kennedy, Michael Kelley, Dr. Keenan, Richard Keefe, The Hon. John H. Lee, Thomas [illegible], Dr. Lee, Dr. Henry S. Rowan, William Smith, Dennis Rourke, Jeremiah Sullivan, P. [illegible], John Thornton, John Ward, Patrick Phelan.

PASS HONEYMOON ABROAD.

J. E. J. Kelly and Helena Dignan to Be Married Thursday.

On Thursday morning at St. Peter's Church, Dorchester, Miss Helena Marie Dignan, daughter of Mrs. Mary A. Dignan, will be married to John Edward Joseph Kelly, also of Dorchester. A high nuptial mass will be celebrated at 9 o'clock, to be followed immediately by a wedding breakfast at the bride's home on [illegible] street. Miss Dignan is active in Catholic affairs in the district. Mr. Kelly is just now an instructor in language in the English High School and head of the drygoods section of the Continuation School. The couple will leave immediately for New York, where they will sail for Europe, to be gone a year. It is Mr. Kelly's intention to take up an extensive course of study while abroad.

TRIO OF WEDDINGS.

Several to be Solemnized in St. Peter's Parish.

St. Peter's parish, Dorchester, will contribute many June weddings, prominent among which is that of Miss Mary Teresa Kelly, whose marriage to John Aloysius Conaor, of Lowell, will be held on Wednesday morning at 9 o'clock with a nuptial mass. On Thursday the marriage of Miss Grace A. Stratton and Phillip Hastings will take place. On the same date Miss Helen C. McGovern and Joseph J. Brennan will be united in marriage by the Rev. Edward Kenny.

PLAN GARDEN PARTY.

Vesper Club Members Will Entertain Children.

A mammoth garden party is being planned by the members of the Vesper Club of East Boston for the children during July. The club is composed of twenty-two of the most prominent members of the Sacred Heart parish. Through their efforts two magnificent altars have been erected in the church. The semi-monthly whists have been the source of much enjoyment through the Winter. They will be resumed in the early Fall.

Garden Party July 4.

Announcement is made of a garden party to be held on July 4 under the auspices of the Ladies' Aid Society of the St. Mary's Infant Asylum. The Carey estate, located on Mt. Ida, Dorchester, has been selected as the scene of the festivities.

For New Vitality Send Me the FREE Coupon

There is to-day no excuse for any man remaining weak. The vital, manly man is admired by all men as well as all women; there is an influence about him no one can resist. He knows no fear, he knows no weakness, he knows no result of debility. It is this same VITALITY which carries our young soldiers to war without thought of death. Vitality, reader, is what you MUST have if you would enjoy a life of health, strength and vigor. I can give you this same life and vitality. If I can do for you what I am doing for thousands of others I can put the vigor of youth into your blood and nerves. I can make you feel young again and keep you feeling young. I can drive away all debility, weakness and despondency. You will laugh at trouble, you will tackle obstacles with the vim to win just as other vital, hearty men may do. I don't ask you to use drugs. I ask no change in your present mode of living, just cease all dissipation and then use my HEALTH BELT. All else will come. My Health Belt with suspensory attachment is the greatest nature cure and VITALITY supply that the world has ever known or probably ever will know. Nothing is taken for granted; you feel better immediately, at once, from the first time used. Worn all night while you sleep, it pours a great stream of Vitality and energy into your weakened system. It is a wonder working giant of power, made as I now make it. I am getting results of which no man ever dreamed. Just think, over ten thousand men applied to me during the month of February. I am now sending great shipments of my Health Belt to every part of the civilized world. There is a reason. I am curing, I am giving men back their lost strength. It makes you feel ambitious, full of vim, you awaken mornings sparkling with bright, clear-eyed, clear-brained health; the weakness has all disappeared from your back; you are "just feeling fine." Special attachments to my Health Belt cure rheumatism, kidney, liver and stomach trouble.

Let Me Send You This BOOK Free

Fill in the coupon, let me send you at once my free booklet in plain sealed envelope. It is profusely illustrated with half-tone photos, keep it in your pocket for easy reference, read the chapter on Vitality, read the chapter on Debility, read the chapter on those subjects which interest every man, young or old, who would be strong in health. It is a word of hope, a carefully written, interesting booklet which should be in every one's possession. Therefore send to-day. If in or near the city, call at my office. Hours 9 to 6.

DR. A. SANDEN CO., 501 Washington St., Boston, Mass.
Dear Sirs:—Please forward me your Book, as advertised, free.

NAME

ADDRESS

MR. GALVIN'S LETTERS ON IRELAND

Erin Loves Boston and Its People, Is Message Sent Back by the AMERICAN'S Special Commissioner

Correspondent Tells of the Great Crusade Now Going On in the Righteous Cause of Home Rule and of the Far-Reaching Campaign Which Will Be Made in Every Nook and Corner of the British Empire

IRELAND loves Boston. That is one of the messages that is sent over the waters from the Emerald Isle by C. O'Connell Galvin, the Sunday AMERICAN'S special commissioner, who is writing from various points of the Old Country about the fight for Home Rule and better conditions. In the applause for American cities at the recent National Convention of the United Irish League in Cork, Mr. Galvin says, Boston led all the rest in popular favor.

The greatest crusade that Ireland ever saw is to begin this Fall for Home Rule. More than 5,000 meetings will be held, every nook and cranny of Great Britain being visited. Joseph Devlin, M. P., second only to Redmond in power, predicts Home Rule within another year.

A small, selfish class of officeholders who oppose Home Rule will be taken up in some future letters from the pen of Mr. Galvin. Incidentally Mr. Galvin says they are having the most glorious weather Ireland has seen in twenty years.

GREAT IRISH LEAGUE CONVENTION IN CORK

By C. O'CONNELL GALVIN.

CORK, IRELAND

"I NEVER witnessed such a scene as this in all my life before," said a well known American editor to the writer the night of the arrival in the city of Cork of the delegates from the United Irish League of Great Britain. He was speaking of the tremendous outpouring and enthusiastic feeling which marked the arrival in the southern city of the delegates from across the Irish Sea and of the leaders of the Irish party who came with them to open the national convention of the organization held this year in Cork.

Long before the arrival of the delegates' train at the terminus of the Great Southern & Western railway, the streets leading to the station were blocked with a human army which must have numbered at a conservative estimate from 50,000 to 60,000 people. Every window along the route to the hotel in Patrick street was filled with spectators who, like the crowd below, cheered with frenzied enthusiasm as the procession escorting the delegates marched to Simpling hand music through King street, Bridge street, over Patrick's bridge, past the statue to Father Mathew, the great temperance apostle, and along Patrick street to the Victoria Hotel.

T. P. O'Connor, M. P., Joseph Devlin, M. P., Daniel Boyle, M. P., Matthew Keating, M. P., who rode in the first carriage, were kept constantly bowing all along the route in response to the continued cheering of the vast concourse.

T. P. O'Connor is President.

Special correspondents from leading newspapers in London, New York, Boston and Chicago came to Cork yesterday for the national convention of the United Irish League of Great Britain. This body, as its title indicates, is the British wing of the Irish parliamentary movement. Its national president is T. P. O'Connor, M. P., who was re-elected today by acclamation for the 28th consecutive term.

So great was the throng that gathered in front of the Victoria hotel that the delegates and those accompanying them had much difficulty in getting from their carriages to the hotel. Both O'Connor and Devlin received immense ovations as they came in turn to speak to the vast concourse.

The convention was held in the great hall of the municipal buildings. The floor was occupied by the delegates from London, Liverpool, Manchester, Glasgow, Edinburgh, Leeds, Newcastle, York, Newport, Cardiff and other cities of the British Isles. The Bishop of Cork sent his greetings to the convention and also an unusual favor in absolving those of the delegates who were Catholics from the obligation of abstaining from meat during the day, which was a day of abstinence in the Catholic calendar.

Among those who were invited to address the convention from the platform were J. Medill McCormick, owner of the Chicago Tribune, Joseph Devlin, M. P. and the special commissioner of the BOSTON AMERICAN.

The following day the delegates were treated as guests of the Nationalists of Cork to an excursion down the Lee and around Cork harbor. Also the citizens' committee held a conversazione in honor of the visitors at the City Hall.

The convention was one to be credit to either of the great political parties in the United States. It was a gathering that presented most interesting contrasts. Men who work in the coal mines of Wales, in the great steel and iron works of the north of England, in the docks of Liverpool, in the cotton factories of Lancashire and the big shipbuilding yards of Glasgow, sat side by side with delegates who were directors of banks and insurance companies, heads of great commercial enterprises and social leaders in their respective communities.

America was thanked again and again by the different speakers for the great help her citizens have given to the cause of Irish self government, and each reference to the United States or to those on the platform who were its citizens was the signal for applause and cheers. And Boston led them all in popular favor.

My conference up to date with editors, members of Parliament and other men whose judgment is worthy of respect on the politics of the day were all marked by a strong feeling of certainty that the House of Lords will swallow the veto bill and that Asquith within a year will carry a bill through granting Ireland home rule.

C. O'CONNELL GALVIN

C. O'Connell Galvin, the American's special commissioner to Ireland.

GAINS AND LOSSES IN IRELAND'S POPULATION IN THE PAST DECADE

The seven counties of Erin show a decrease of 26,821, proving that the decline, which is known to the whole world, has not been checked. The rural depopulation continues, while the urban population has increased.

PROGRESSIVE SPIRIT IN HOUSE OF COMMONS

DUBLIN, IRELAND

THE days and the nights which I have spent in both houses of the British Parliament at intervals since my arrival on this side of the Atlantic, have left in my mind some very interesting and abiding impressions.

The first of these is that the House of Commons, as it exists to-day, is beyond all question the most progressive and democratic deliberative assembly in the world. The ministry, which controls its majority is, every man, a staunch, fearless, determined advocate of popular rights as against the century old privileges of the few. Nothing is talked of there to-day but the rights and the cause of the People, measures are being passed into law which Congress at Washington would not admit to its agenda, much less enact; on the benches of the houses sit men, by the hundred, who are sons of the People. Resolute, deep thinking sons, they are representing the best manhood of the ancient Anglo-Celtic race which resides on these islands of Great Britain.

Irish Benches Silent.

Progress is written all over the work of the present Parliament. Tory reactionism is as dead as the Dodo. The men from the masses are in control and they are all wide awake at their posts. There is not a sluggard or a sneer head among them. With the single exception of Arthur J. Balfour, there is not a man sitting on the Tory Benches who is mentally fit to engage the Liberals in debate. And even Balfour, with all his gifts and subtlety, thinks twice and long before he throws down the gauntlet to the sturdy champions of democracy who face him from the crowded Liberal benches across the floor.

The "Irish benches," as they are officially called, present an interesting study during the great debates of the past week, as I listened to them from the strangers' gallery. Not a man of the Nationalist party rises to address the House, no matter how strong or how bitter may be the provocation to predate against some particularly stinging taunt flung at their cause and their race by some young Tory member. Some contemptuous sneer is the answer from the Irish benches as some grey-haired, fresh from the politics, twenty years ago, of Tipperary or Longford places a snuff "Horse Marines" being about the only sneers at the Irish members. Days spent over by the serried ranks of New York and Boston to bring about such results.

Once in a year a roar of derisive and, to the Irish, ironic laughter breaks forth from the Irish members. Once in a while there is a burst of loud and passionate cheers such as come to Irishmen like a roar of artillery, the signal of the third reading of the Parliament bill when young Winston Churchill, the Home Secretary, in one of the greatest fighting speeches I have ever listened to, raked the Tories fore and aft, for the blindness and the obstinacy of their hate engendering policy toward Ireland.

"Not Our Fight."

That speech was cheered to the echo, almost every other sentence, by the Irish members. But they made no speeches. Redmond, Devlin and Watchful of every word, sat motionless in the centre of his loyal followers. Once in awhile the Irish leader would hold a whispered conference with John Dillon or Joseph Devlin or Patrick O'Brien, who sat near him. But not a word of debate. They left the fighting to their Liberal allies.

"I notice you never make speeches, take no part, whatever in this tremendous debate?" I remarked to Mr Harbland Burke, one of the Irish Nationalist party. He is by the way a descendant of the great Edmund Burke and one of the Protestant members of the party.

"Why should we," was the reply "John Redmond takes proper ground as to our attitude. This is not our fight. Just now it is the fight of the democracy of England, Scotland and Wales. These lodies are a noisy passing crowd. We are the permanent party and certainly are not going to be such fools as to help them. All the minority and the Liberal party want now from us is our voting strength. This they are getting, on every division. We keep the ministerial majority intact. And this will be our policy on all government bills especially the Veto or Parliament Bill, and the National Insurance Bill."

The day for talking for Ireland has passed. It has served its purpose. The word is now about Ireland, with a prejudiced and sympathetic industry in control of the government. Verily, there is a change in the seats of the mighty.

The House of Commons is composed of 670 members—465 elected by England, 29 elected by Wales, 72 by Scotland and 103 by Ireland. By a curious want of foresight on the part of the architect, Sir Charles Barry, a native of Cork who designed this great pile of architecture some three score years ago, the House of Commons was made so cramped as to its dimensions that not more than 500 members have seats on the "floor" of the house. On crowded nights the entire 670, or those of them who at hand, have to find seats in the two side galleries in rows of cushioned benches specially reserved for them.

At the fight, seems to be knocked out of the Tories both in the House of Commons and the House of Lords. They are making a great show of keeping up the battle. But they appear to have no leader in either house. British Toryism lost its most brilliant chief when Disraeli passed on to the tomb. And every time the Tories goes against the Tories one cries almost read upon their foreheads the unspoken wish

"Oh, for the touch of a vanished hand
And the sound of the voice that is still."

"Bill Will Be Passed."

"What are the chances of the Parliament bill?" I asked a Scot Liberal in the members' smoking room of the House.

"It will be passed. I should not wonder to see it signed by the King and made law before the Coronation. What is more, I shouldn't wonder to see Home Rule for Ireland made the law of the land before another year. The general opinion is that it will take until 1914 to pass the Home Rule bill. The Veto bill will take all the fight out of the House of Lords. We know what they are hoping for. They are hoping that Irish men will make such arrant fools of themselves as soon as they are charged with the government of their own nation that it will become incumbent on England (Tory England) to repeal the Home Rule act. And that public opinion will sustain them in suppressing the Irish Parliament as they did in 1800 in also their hope."

"Do you think such a policy could be possible in the twentieth century?"

"Nothing is impossible in politics, not even British Liberal politics. You'd better ask me instead whether I think such an event probable. My answer would be No."

"Why do you say 'No' with such emphasis and confidence?"

"Because in 1800, when Ireland's Parliament was suppressed by Tory England, there was no telegraph, no fast steamer, no telephone, no wireless, no daily press, no free colleges and schools, practically no free public libraries. To-day things are different. All these forces I have named are now in full play and are exercising a mighty influence. The day of nation killing is gone by. Ireland is not any longer fighting alone. She has the democracy of England, Scotland and Wales with her to a man."

Big Home Rule Meeting.

On the invitation of Mr Edwards, member for Glamorganshire, and of Editor Rees of the Cambrian Mail, I attended the other night a great meeting in support of Home Rule for Ireland held in a mining town of Rhondda in South Wales. I have never witnessed greater enthusiasm for the Irish cause, not even in Boston where thousands of friends are legion. The Congregational Church, in which the meeting was held, was crowded to the point of discomfort. The evening was unusually hot, and there were several speakers and no music. The proceedings lasted till nearly 11 o'clock, yet not a man or woman left the church. And every reference to Irish Home Rule elicited the warmest applause.

"That was a great meeting." I remarked to the chairman as our party rode away in a touring car towards Cardiff.

"I'm glad it impressed you," was the reply. "But I am sorry you may not be over here next Autumn, when we propose to put the Irish question up to the British electorate by a series of no fewer than 5,000 meetings to be held in every corner of Great Britain."

"You get ready for another general election?"

Liberals Rule Till 1916.

"No there will be no need of a general election. We Liberals are now in office until 1916 and we propose to carry our bills through. But we also propose to empty the House of Lords of the people. Until the veto bill of meetings are held in every Liberal voter in the United Kingdom that our policy is right. I do not say anything about the fact that it is also the wish of the democrats of the Tory party."

"This is the spirit I have found all over England, a change, as great as to be to be perfectly astonishing.

Yet here in Ireland, especially in the cities, there is no such change, a strong undercurrent of Home Rule feeling. I have heard nothing from the Tories. It comes from an old rebellious class, disinfranchised and [illegible] as soon as one could find in a year's journey around the world. Where comes their selfishness and sense of patriotism and what the result will be I shall tell AMERICAN readers in a later story.

Weather in Ireland the most glorious in a score of year.

Joseph Devlin, Member of Parliament and Second in Command Only to John Redmond in the Nationalist Cause, Predicts Home Rule for Ireland Within the Coming Year—Lots of Cheer for Self-Exiled in U. S.

BOYLE, IRELAND

NEXT to Mr. Redmond, the most [illegible] and popular leader in Ireland to-day is Joseph Devlin, the member for West Belfast. He is popular with all classes; gray-haired citizens and the youth of the schools and colleges being rivals in their enthusiastic devotion to "Joe" Devlin. As modest and unassuming as a child of ten in the social circle, he is a wonderful power when speaking to great meetings of his countrymen. His speeches are all inspiring efforts and never fail to act as strong rousers of popular feeling and opinion. For a man so young, he is not yet forty, he has a wonderful career before him as a leader in the democratic forces in the coming Irish parliament.

Devlin has not the shadow of a doubt in his mind as to the immediate victory of his country in her long battle for home rule. He has a man to be, owing to his responsible duties as national secretary of the United Irish League and one of the most hard worked members of the Irish party in the House of Commons, that it was only last evening in the parlor of our hotel in Boyle, county Roscommon on his return from a hurry call to London, that he was able to give his views of the Irish situation as it now prevails both here in Ireland and at Westminster. He said:

"I am glad, indeed, to be able to say to you, and through you to the millions of our friends in America, that the home rule cause was never bright or in its prospects that at this hour. You saw with your own eyes the situation in Parliament, and heard with your own ears the outspoken declaration of the Prime Minister and the members of the Cabinet on the question of Home Rule.

"The bills now have before them the Veto bill, officially known as the Parliament bill, whose final reading you witnessed in the House of Commons. That bill will not be rejected by them. They may swallow with a wry face the terms we have placed before them, but swallow it they must. No one knows better than Lord Lansdowne that he and his brother peers can no more stop that bill from becoming law than they can stop the sun from setting or the tides from ebbing. We have had a long wait for this hour, but it is here at last. The veto power of the Lords is doomed. You will see a bill granting Home Rule to Ireland on the table of the House of Commons and made the law of these realms in 1913. It may be sooner. It will not be later.

"Are the Irish leaders satisfied that the scope of that bill will be sufficient to bind and to inspire with its acceptance every Irish people?

"Cordially Accept Measure."

"Yes. In many vital features the bill is [illegible] on the Irish heart. [illegible] and the Irish people are cordially satisfied with the measure when its details are before them. Just look both the Unionist and the Nationalist [illegible] appointed by Premier Asquith to examine the Ulster problem of the future financial relations of Ireland and Ireland, getting together. Those are the features [illegible] that could [illegible] whom Lords Bishop Bell of Derry, Bishop of Down and Dr. Lyons, experts of high order. And here's [illegible] with the Irish [illegible] was agreed that the report of the commission will approach as near a solution of the great problem as possible for human minds to reach.

The Liberal party throughout Great Britain has taken up the Home Rule [illegible] with a determination I have never equalled in my experience of twenty years of public life. A national committee has been already formed with the view of organizing a campaign in Britain on plantific lines in favor of Home Rule. The chairman of this committee is Winston Churchill, the Home Secretary for England. Hundreds of meetings are to be held next Autumn in the cities and towns of England, Scotland and Wales in work [illegible] contribution to the right [illegible] on the Home Rule issue. This feeling will be brought to a bright that the Prime Minister have the great majority [illegible] to his bill.

Nothing Like It Tried Before.

Nothing like this agitation of Ireland on a great public [illegible] has ever been attempted [illegible] even in the days when Gladstone and John Bright [illegible] for repeal of the Act. [illegible] campaign [illegible] last month [illegible] the Irish [illegible] general organization to defeat the repeal [illegible] headed the list with a back for [illegible].

This great campaign will be spread in Free Trade Hall [illegible] speakers will be [illegible] and John Redmond [illegible] coming to our Irish [illegible] parts of Great Britain [illegible] the cause of [illegible] speakers of members of the Irish party. The series of meetings will become a national [illegible] the whole world as the [illegible] And Ireland's cause will be the centre of the stage.

Trade Mark.

CLOSE'S
Toasted Marshmallow
MUFFINS

Suit the whole family, father, mother, little boy or girl sweetheart.

They are made up on old-fashioned wax of the best and purest confections. You can find them in the best stores all over New England and for sale on all trains.

Ask your dealer for them, and if he can't supply you send us his name and we will send you a sample.

The GEORGE CLOSE CO.
247 Broadway,
CAMBRIDGE, MASS.

TIZ-For Sore Feet

Tired, Aching, Swollen, Smelly, Sweaty Feet? Corns, Callouses or Bunions? Use TIZ. It's Sure, Quick and Certain.

You Will Enjoy Using TIZ The Most Pleasant Remedy You Ever Tried, and Moreover It Works.

FARR'S GRAY HAIR RESTORER

"If I only looked like that again!"

Women who never tell their age forget that strangers guess it from their hair. Why allow people to treat you as if you were old? It's gray hair that does it, and gray hair is unnecessary.

Fa's Gray Hair Restorer does not instantly color or dye the hair, nor does it merely cover up the grayness, as most preparations do. It Gradually Restores gray or faded hair to the color that properly belongs to it—not the color that is near to what you had, but the actual, original color. Sold under a positive guarantee that it is absolutely harmless. Its use cannot be detected. It is clear and pure as water, and pleasant to use. Once the hair has returned to its natural color it is a simple matter to keep it so. It can be washed, shampooed and curled as often as you wish, and the color will not be affected.

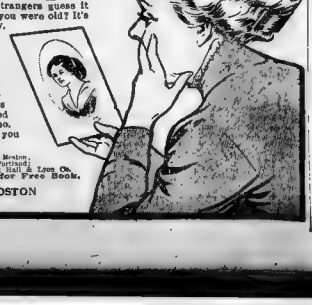

For sale at all Riker-Jayne Drug Stores, Henry Siegel Co., Boston; Rogerson & Sons, Portsmouth; N. H. Simmons & Hammond, Portland; J. C. Hoole, Fall River, Wall & Crossley, Manchester; N. H. Hall & Leon Co., New England Outlet, Providence, R. I. Send 25 Stamps for Fine Book, "How to Restore Gray Hair," to

THE BROOKLINE CHEMICAL CO., BOSTON

Lazy Liver

Bile In Blood, Coated Tongue, Bad Breath

You know very well how you feel when your liver won't act. Bile collects in the blood, bowels become constipated and your entire system is poisoned. A lazy liver is an invitation for a thousand aches and pains to come and dwell with you. Your life becomes one long measure of irritability, despondency and bad feeling. CASCARETS act directly, and in a peculiarly happy manner on the liver and bowels, cleansing, purifying, invigorating every portion of the liver, driving all bile from the blood as is soon shown by increased appetite for food and power to digest it, and strength to throw off the waste. Get a 10-cent box today and be

CURED BY
Cascarets
ANNUAL SALE TWELVE MILLION BOXES
THEY WORK WHILE YOU SLEEP

10c per box
Also 25c and 50c boxes

Any Drug Store

$3.00 in Goods FREE
Selected at any department throughout our store, or $2.25 cash, is what you get for a Full Book of Sperry Gold Stamps. No Other Stamp is Worth as Much to You.

HUNDREDS OF HIGH-CLASS ARTICLES GIVEN AWAY . . . . FREE
For "S. & H." GREEN TRADING STAMPS. Visit Our Premium Parlor, 2nd floor, and see these Handsome Premiums now on exhibition.

TIMOTHY SMITH CO.
Boston's Bargain Store
2249-2281 Washington Street, Boston, Mass. One Minute from Dudley St. Elevated Station

Mail Orders
Filled Tuesday on such lots ONLY as last over Monday's selling.

NOTICE
Cash or its equivalent must accompany all orders outside Boston and suburbs.

JUNE DAISY SALE

TO-MORROW Begins our Great June Daisy Sale, which will be unquestionably the greatest value-giving event of the season.——READY with brand new desirable merchandise. ——READY with the big quantities such as an event of this nature demands——READY with lower prices to accentuate our supremacy as "Boston's Bargain Store." And we do not hesitate to state that this sale is the culmination of our BEST efforts——the most irresistible list of extra values we ever gathered under this roof.

WASH DRESSES
(Like cut)
WASH DRESSES of [illegible] batiste, looks like silk [illegible] on skirt, also of muslin and [illegible]. The 3.00 and 3.50 kinds.
DAISY SALE PRICE
1.98

WASH DRESSES
SHIRT WAIST DRESSES and HOUSE DRESSES in a great variety of models and colors. Dresses always 1.50 to 2.00 each.
DAISY SALE PRICE
89c

DRESSES
SILK DRESSES [illegible] patterns one [illegible] and in [illegible] 5.00 each.
DAISY SALE PRICE
3.98

WASH DRESSES
WASH DRESSES of muslin, chambray or percale in all the new [illegible]. Some embroidered on [illegible] and fancy button trimmed. Always [illegible] and 4.98 each.
DAISY SALE PRICE
2.98

WASH DRESSES
[illegible] HOUSE DRESSES, in the [illegible] models, light or dark patterns [illegible] 1.00 each.
DAISY SALE PRICE
69c

MUSLIN KIMONOS
LONG MUSLIN KIMONOS, in neat floral designs nicely finished with scalloped edges. Very special at
DAISY SALE PRICE
39c

WAISTS
(Like Cut)
DAINTY WHITE LAWN WAISTS also with the new [illegible] trimming. A variety of new handsome models.
DAISY SALE PRICE
1.00

NEW WAISTS
WAISTS of lawn, percale [illegible] every way [illegible] value always.
DAISY SALE PRICE
29c

WAISTS
WAISTS of Crossbar and Lawn; very pretty styles, button front or back, lace or embroidery trimmed.
DAISY SALE PRICE
59c

WAISTS
LAWN WAISTS with round yoke of [illegible] lace trimmed sleeves, front and back [illegible] styles, and [illegible] only 1.00 each. DAISY SALE PRICE
79c

SACQUES
DRESSING SACQUES, made of fine lawn in dainty patterns [illegible] at waist line, scalloped edges.
DAISY SALE PRICE
15c

WAISTS
SILK WAISTS of Messaline, Taffeta or Jap Silk; choice assortment of models and colors. Have been [illegible] to 4.00 each. DAISY SALE PRICE
1.98

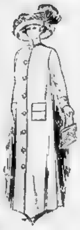

COATS
LINEN COLOR DUSTERS, 52 inches long, sizes 32 to 46.
DAISY PRICE
85c

SUITS
All Linen
200 SAMPLE SUITS for Women and Misses. Variety of colors. Values to 6.00 each.
DAISY PRICE
1.45

WASH SKIRTS
In white, blue, tan or polka dot. Newest style.
DAISY PRICE
59c

GOWNS
HANDSOME EMPIRE NIGHT GOWNS [illegible] sleeves to match [illegible] with beading and ribbon. Always 59c each.
DAISY SALE PRICE
50c

COVERS
CORSET COVERS made [illegible] embroidery, lace [illegible] and beading. Have been 19c each.
DAISY SALE PRICE
12½c

APRONS
LARGE SIZE WHITE LAWN APRONS, ruffles with deep [illegible] strong ties [illegible] 25c each.
DAISY SALE PRICE **19c**

PETTICOATS
WASH PETTICOATS, of blue and white stripe gingham, finished with scalloped edge and flounce. Regular value 59c each.
DAISY SALE PRICE
39c

PETTICOATS
WHITE PETTICOATS with deep flounce of choice pattern of embroidery and fine tucks above. Formerly 1.00 each.
DAISY SALE PRICE
79c

DRAWERS
WOMEN'S COTTON DRAWERS with deep ruffle, finished with a one-inch hemstitched hem. The 19c value. DAISY SALE PRICE **12½c**

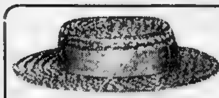

New Sailor Hats
for Women and Misses
DAISY PRICE **45c**

Trimmed Turban Hats
500 in this Lot. All Sizes—All Shapes.
DAISY PRICE.................**1.00**

CORSETS
BATISTE CORSETS, nicely boned, made with [illegible] Regular way 59c each. DAISY SALE PRICE.
59c

BUST SUPPORTERS
MADE of cambric, three hose attached at front [illegible] with lace. Former price 29c each. DAISY SALE PRICE.
19c

CORSETS
WILHELMENIA CORSETS, long skirt and back [illegible] attached at front, trimmed at top with hamburg [illegible] heavy web hose supporters front and sides, sizes 18 to 26. Have been 1.50 each. DAISY SALE PRICE
89c

PORTIERES
TAPESTRY PORTIERES in regular lengths and 50 inches wide, fringe [illegible] shades of red and green. In the regular way 2.50.
DAISY SALE PRICE
1.49

RUGS
AXMINSTER RUGS also [illegible] of the [illegible] been [illegible]
DAISY SALE PRICE
1.79

HEMP RUGS
PRINTED HEMP RUGS with fringe, size 18x36 inches. In the regular way 25c each.
DAISY SALE PRICE
19c

RUGS
TAPESTRY AND VELVET RUGS size 27x54 inches, with or without fringe. Always 1.39 and 1.50 each.
DAISY SALE PRICE
98c

CASEMENT CLOTH
FANCY CASEMENT CLOTH, 40 inches wide, [illegible] all washable and [illegible] formerly 19c yard.
DAISY SALE PRICE
12½c

ROMPERS
(Like Cut)
BLUE GINGHAM ROMPERS in the high or low neck style, trimmed collar and belt, sizes 2 to 5 years. The 29c value.
DAISY SALE PRICE
20c

SKIRTS
INFANTS SHORT WHITE SKIRTS, hemstitched and tucked, finished with waist, sizes 1 to 3 years. Have been 29c each. DAISY SALE PRICE
20c

DRESSES
(Like Cut)
GINGHAM AND PERCALE DRESSES, in the high or low neck style, some are hamburg trimmed, sizes 6 to 14 years. Always 1.00 each. DAISY SALE PRICE
69c

DRESSES
MADE of Dainty Organdie and one Polka Dots trimmed Dutch neck styles [illegible] DAISY SALE PRICE
59c

MEN'S SHIRTS
MEN'S NEGLIGEE SHIRTS of light and [illegible] formerly 50c [illegible]
DAISY SALE PRICE
39c

BATHING SUITS
MEN'S TWO-PIECE COTTON JERSEY BATHING SUITS [illegible] to 44. [illegible]
DAISY SALE PRICE
39c

BOYS' SUITS
BOYS' FINE QUALITY BLUE SERGE SUITS with knickerbocker pants. Also Suits of all wool cassimeres and mixtures. Sizes 8 to 17 years. Suits formerly 4.00 each.
DAISY SALE PRICE
2.98

UMBRELLAS
FAST BLACK AMERICAN TAFFETA UMBRELLAS for Men and Women, steel rod and paragon frame, plain or trimmed Mission handles. In the regular way 1.00 each.
DAISY SALE PRICE
50c

PARASOLS
For Women
1.00 PARASOLS NOW EACH **69c**
1.50 PARASOLS NOW EACH **98c**
2.00 PARASOLS NOW EACH **1.50**
2.50 PARASOLS NOW EACH **1.98**

COATS AND CAPES
CHILDREN'S BROADCLOTH CAPES AND COATS, prettily trimmed with fancy silk braid and fancy buttons, sizes 2 to 6 years.
DAISY SALE PRICE
98c

COATS
CHILDREN'S COATS of [illegible] sizes 2 to 6 [illegible] each.
DAISY SALE PRICE
80c

GUIMPES
WHITE LAWN GUIMPES, made with [illegible] insertion and tucking, sizes 4 to 12 years. Always 25c.
DAISY SALE PRICE
18c

PUMPS AND TIES
WOMEN'S PATENT LEATHER GIBSON TIES AND GUNMETAL PUMPS, made to sell for 2.00 and 2.50 [illegible]
DAISY SALE PRICE **1.00**

OXFORDS
WOMEN'S PATENT LEATHER, GUN METAL AND TAN VICI KID BLUCHER OXFORDS [illegible]
DAISY SALE PRICE **1.49**

ROMAN SANDALS
MISSES AND CHILDREN'S [illegible] STRAP ROMAN SANDALS [illegible] and tans. Always [illegible] 2.00 pair [illegible] 8½ to 2
1.19 DAISY SALE PRICE **1.49**

OXFORDS
For Graduation
BOYS' PATENT LEATHER OXFORDS, straight [illegible] and well made in every part, sizes 2½ to 5½. Have been 2.00.
DAISY SALE PRICE
$1.49

TENNIS SNEAKERS
YOUTHS' BLACK TENNIS SNEAKERS, in sizes 11½ to 1½. In the regular way 59c pair.
DAISY SALE PRICE **39c**

CHILDREN'S HOSE
CHILDREN'S BLACK COTTON HOSE ribbed, fast color, spliced heels and toes. Sizes 5 to 9½. Formerly priced 10c and 12½c pair.
DAISY SALE PRICE **7c**

INFANTS' HOSE
INFANTS' COTTON HOSE in black only, [illegible]
DAISY SALE PRICE **6c**

WOMEN'S HOSE
WOMEN'S BLACK COTTON HOSE, warranted fast color, seamless, spliced heels and toes, all sizes. Have been 12½c pair.
DAISY SALE PRICE **7c**

WOMEN'S HOSE
WOMEN'S BLACK LISLE HOSE, silk finish, light weight, full fashioned, high spliced heels and toes, all sizes. Formerly 39c pair.
DAISY SALE PRICE **25c**

DRESS MUSLINS
28 INCHES WIDE; desirable stripes and figures. Always 10c yard.
DAISY SALE PRICE **5c**

BLEACHED COTTON
LONSDALE FINISH COTTON, 36 inches wide [illegible] a piece, 10 yard [illegible]
DAISY SALE PRICE **6½c**

HUCK TOWELS
BLEACHED HUCK TOWELS, size 16x32 inches, with red borders. Very special at
DAISY SALE PRICE **5c**

BLEACHED SHEETS
Size 76x90, with 3 and 1-inch hems; centre seam. Regular price 50c each
DAISY SALE PRICE **39c**

CRIB BLANKETS
WHITE, size 30x40 inches, with pink or blue border. Formerly 15c each.
DAISY SALE PRICE **10c**

WASH GOODS
ABOUT 3,000 YARDS of Fine Wash Goods, including Plain Silk Finish Pongee, Satin Stripe Pongee, Rough Pongee, in pink or blue and 27-inch White Madras. Goods always 17c and 19c yard.
DAISY SALE PRICE **10c**

FLOUNCINGS
27-INCH WHITE FLOUNCINGS, in several new patterns. The goods always 39c yard.
DAISY SALE PRICE **25c**

DRESS GOODS
36-INCH PANAMA, in black, cream, navy, etc. Brilliantine in black, cream, grey, etc., 44-inch Cream Serge with black hairline stripe, shadow Stripe Batiste, etc. Goods formerly 59c and 69c yard.
DAISY SALE PRICE **39c**

Ribbons
At Amazing Daisy Sale Prices

Silk Ribbons MARKED TO 5c
BEST QUALITY TAFFETA RIBBONS in all colors, 1 to 2½ inches wide, and formerly priced up to 15c yard. DAISY SALE PRICE.
5c

25c Ribbons MARKED TO 15c
REMNANTS of Satin, Moire, Taffeta and Messaline Ribbons, the qualities always 25c to 39c yard. DAISY SALE PRICE.
15c

Enamel Ware
FACTORY LOT OF HIGH-CLASS ENAMEL WARE, including Kettles, Rice Boilers, Tea Kettles (while [illegible]) Stove Pots, the regular way values up to 1.25.

50c **50c**

ALL LARGE SIZE PIECES

VALUES TO 1.25 EACH

IN THE LOT ARE
BERLIN KETTLES, 8, 10 and 12-quart sizes. TEA KETTLES, Nos. 6 and 7; DISH PANS [illegible] 14-quart sizes. RICE BOILERS, 1, 1½ and 2-quart sizes. STOVE POTS, 14-quart size. Mostly white lined, and values to 1.25 each. Choice at
DAISY SALE PRICE, EACH **50c**

WASH TUBS
GALVANIZED IRON (Nesco Brand). [illegible] new bright goods, with wringer attachment. Come in four sizes.
Regular prices 29c 74c 84c 94c
PRICE NOW **19c 39c 49c 59c**

GAS STOVE OVENS
Extra large size, warranted perfect bakers, and the kind formerly 2.50 each.
DAISY SALE PRICE **1.59**

GAS STOVES
BURNER, size 10x29 inches and 6 inches high, complete with five feet good quality tubing. The 2.80 outfit.
DAISY SALE PRICE **1.79**

REFRIGERATORS
[illegible] BERKSHIRE, made of solid ash; extra finish; 44 inches high, 27 inches wide, ice capacity 100 lbs.; galvanized iron lined, provided with flues [illegible] to permit the circulation of [illegible] removable drain pipe. The 12.00 [illegible] elsewhere
DAISY SALE PRICE **8.98**

Factory Lot of Cut Glass
At Less Than Half-Price

550 PIECES in this Factory Lot of Rich CUT GLASS (styles like cuts). Rich, Deep, Sparkling Patterns—Medium size. Some in the lot subject to slight imperfections, otherwise the 1.50 to 2.00 values. Choice from the lot at DAISY SALE PRICE, EACH **69c**

Cut Glass Table Tumblers

Style Like Cut
700 IN THE LOT—Standard Table Size, Subject to slight imperfections in the cutting, otherwise the 49c to 69c values. Now at
DAISY SALE PRICE, EACH **25c**

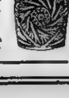

Underwear
Big Daisy Sale Price Savings

12½c Vests MARKED TO 8c
WOMEN'S Summer Vests, straight; low neck; tape finish; sleeveless or short sleeve; sizes 4, 5 and 6. Have been 10c and 12½c each. DAISY SALE PRICE
8c

25c Underwear MARKED TO 19c
BOYS' Porous Underwear, ecru color; Shirts, short sleeve, Drawers, knee length, double seat; all sizes. Formerly 25c each. DAISY SALE PRICE,
19c

Double "Sperry Gold" or "S. & H." Green Stamps Until One O'Clock P. M.

American Magazine Section of the Boston Sunday American, Sunday, June 18, 1911—
Copyright, 1911, by the American-Examiner. Great Britain Rights Reserved

At the "Lobster Palaces"

"WHO'S BEEN DOIN' YOUR NAILS — YOUR WIFE?"

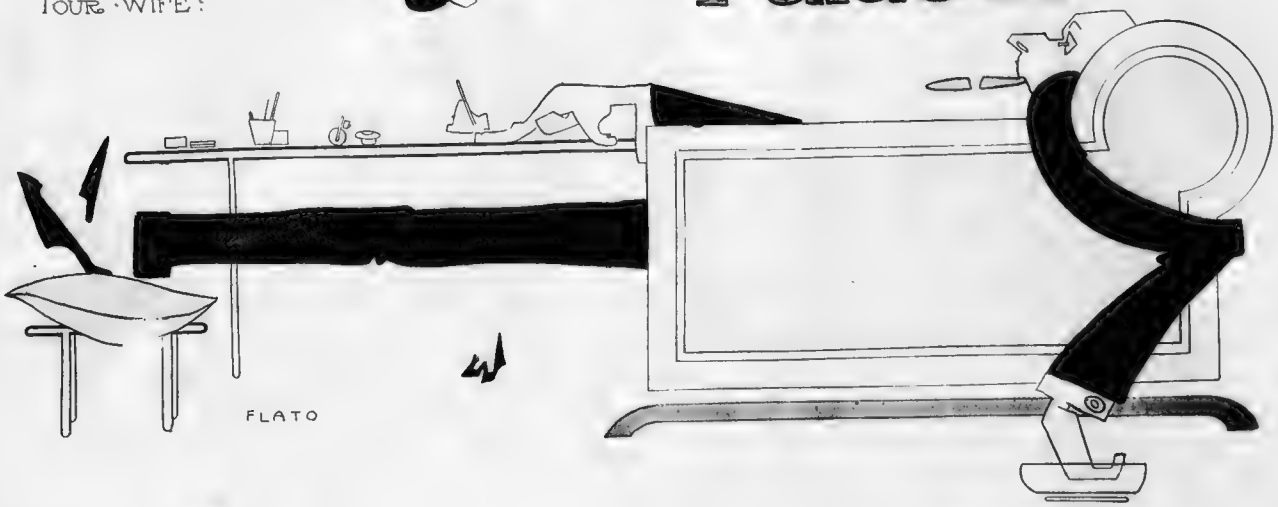

"HE NEVER BUYS ANYTHING BUT WINE!"

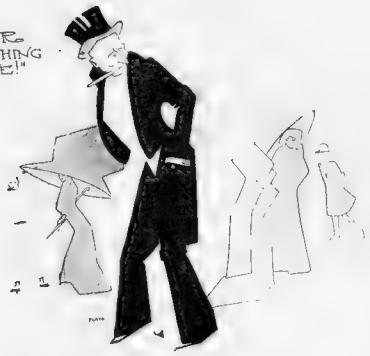

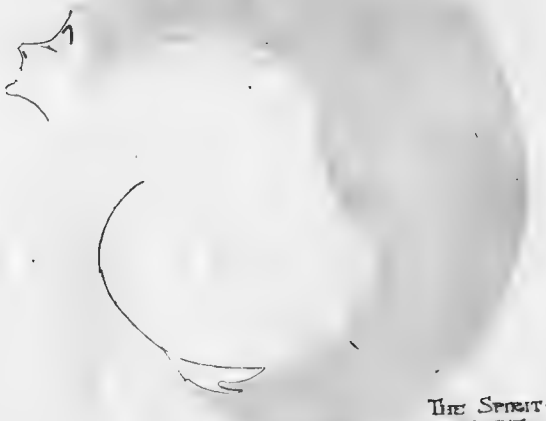

THE SPIRIT OF THE "LOBSTER PALACES."

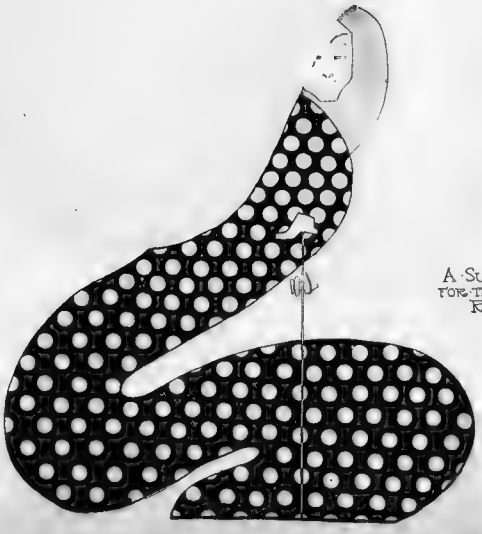

A SUGGESTION FOR THE ORIENTAL ROOMS.

FLATO

When Our Own Pet Pirates Break Loose

Reckless Deeds and Ruthless Cruelty of Our Cut-throat Moros Who Prey on Honest Merchantmen in Philippine Seas

"The Moro Pirate Never Gives Quarter and Never Expects It. He Kills to the Last Man and Takes the Heads as Souvenirs."

The Pirates' Gongs Have Human Jaws for Handles.

A Small Pirate Craft Starting Out Off the Island of Basilan to Pillage and Burn.

By Rene Bache

IT is somewhat startling to learn that piracy as bold and fierce as in the days of Captain Kidd still flourishes under the American flag.

The Moro pirates of the Philippines have begun their attacks on peaceful merchant ships once more. Any day we may hear that an ocean liner has been attacked. The Government has determined that a naval patrol will be necessary for an indefinite time to come and will establish one immediately.

A patrol of American gunboats was maintained over the Moros in the Sulu Seas until recently, and withdrawn in the belief that they had been pacified. The Moros believed that the Americans were afraid of them, and piracy immediately flamed out afresh.

The Malay pirate of the Eastern seas is perhaps the most notorious of all freebooting types. He excels Captain Kidd in reckless daring and ruthless cruelty. To-day he is exactly what he was three centuries or more ago—the only difference being that the civilized nations are now holding him in check. Now, as then, he maintains his headquarters among the southern islands of the Philippine Archipelago—as bloodthirsty as ever, as indomitably courageous as ever, and always on the lookout for prey.

He never gives quarter and he never expects it. If he receives mercy he regards it as cowardice. In action he kills to the last man and takes home the heads of his victims as souvenirs.

But, conditions being changed, his plan of operations has been altered. Instead of sailing boldly forth in fleets of outrigger boats, after the old-time style, with a force numbering hundreds of armed and intrepid warriors, the Moro pirate of to-day establishes headquarters on some small island, and therefrom as a base of operations conducts furtive raids. If successful, he becomes bolder, and ventures further afield in quest of booty. Finding a ship in trouble, he attacks it and murders everybody on board. Coming across a village that looks peacefully inviting, he sacks it, massacring all the adult male inhabitants.

Then, with his load of loot, he does not return to the place from which he started, but seeks another island, where, with his comrades, he remains until they have eaten up or otherwise disposed of the proceeds of the expedition. Meanwhile to hunt down the piratical band is much like looking for a needle in a haystack. The Philippine group comprises many thousands of little islands, which toward the south are scattered all the way from Sulu to within sight of Borneo.

How is it possible to locate and extirpate pirates under such conditions? The answer is that the thing can be done by Americans because it was successfully accomplished by the Spaniards. But the method to which they had resort was frightfully severe. No Moro prau was allowed to leave any port without a permit, and every such boat was required to carry the Spanish flag. Any native craft encountered on the high seas without flag and permit was rammed, cut in two and shot to pieces with machine guns. No such idea as quarter was even thought of.

Thus it was that the Spaniards, quite a few years before the Americans arrived, put a stop to piracy in the Philippines. But the mischief was always ready to break out again if opportunity offered. The Moro is a born pirate, and his activities as such are never more than temporarily suspended. One of his favorite haunts is the neighborhood of the large island of Basilan, which, with its fringe of islets, has been for centuries a refuge for wandering bands of ocean desperadoes. Our Government recently has been much annoyed by pirates in that vicinity, and having ascertained that the chief Mohammedan priest of the district, known as the Salip, was backing the outlaws, the War Department made him a prisoner and broke up the buccaneering organization.

Only a few months ago a band of pirates under the leadership of an expert assassin called Jikari, made an immense amount of trouble. He attacked the fishermen of the Sulu pearl-diving fleet, killing many of them. His career ended with a big fight on the island of Patian when his gang was attacked by a detachment of the Sixth Cavalry, with a gunboat as auxiliary. The pirates were wiped out to the last man, while four American soldiers were killed and several wounded.

To the Moro piracy is a business. From his point of view it is an entirely legitimate occupation. For many centuries those Eastern seas have been scoured by his swift-sailing "proas" in pursuit of prey. Every inherited instinct of religion and tradition makes him an enemy of the white Christian. To kill a white man is always a commendable thing, but to torture him as a preliminary, cutting him to pieces, bit by bit, or by other ingenious means, is better.

A Moro who has successfully defied even for a short time the Christian government is a hero to his people. Men are eager to fight in his company, and if he is left at liberty serious trouble is sure to follow. It so happened that, at the very time when the gunboats were withdrawn from the neighborhood of the Sulus a coastguard cutter which had been kept in that vicinity to prevent smuggling was also taken away. Immediately thereupon the pirates began to organize and raiding began.

The Moros originally came from Borneo. About the time of the discovery of the Philippines by the Spaniards, they first occupied Basilan, settling later on many of the other islands and especially the great island of Mindanao. Doubtless they would have taken possession of Luzon also, but at that point they were checked by the Spaniards. The latter undertook to treat them with their customary ferocity; but in this instance they were dealing not with a helpless people, whom they could massacre at will, as they did in Central America and elsewhere. It was a race of fierce fighters which they encountered, and a feud resulted that lasted 250 years.

Every year, as a matter of regular routine, at the season of the southeast monsoon, a large fleet of pirate vessels started out to raid the coast towns of the central and southern islands. Thousands of captives were taken, and an immense quantity of loot collected. Men were compelled to harvest their own crops for the benefit of the freebooters, and then were ruthlessly butchered, while the women and children were carried off—the former to enrich the harems of Moro chieftains, and the latter to be brought up as slaves.

This barbarous system continued for two and a half centuries. The Spaniards made many reprisals, but could do nothing effective to put a stop to the mischief. Expedition after expedition was sent against the pirates in vain. To catch them was almost impossible, for their proas could sail as fast as or faster than the Spanish vessels, and escape was usually easy among the innumerable islands. Garrisons established at strategic points were usually massacred sooner or later. There was no safety at any time for life and property, and every coast village had its stone tower from which an anxious watch was kept for the approach of pirates.

It was the most particular delight of the Moros to capture and murder Spanish priests and friars, towards whom they entertained an intense hatred. One of their favorite haunts was the Cotabato River, in Mindanao. Here, indeed, was a hive from which the sea robbers literally swarmed. The introduction of fast small steamboats finally made it possible for the Spaniards to hunt them down.

The Homes of the Amphibious Pirates of Mindanao Island.

How to Recover from Your Vacation

IF you want your employes to work the better after their vacation, "let them down lightly," advises a medical authority, for the first couple of days after they are back. It will pay you to do so.

And if you are an employe, and want to get to work to-day feeling bright and cheerful after your spell of doing what you like, a very good means to that end is, according to the same experienced doctor, to walk part of the way to town.

"The employer who tries to get the normal amount of work out of his employes just after a holiday is acting very unwisely and adversely to his own interests," said this doctor.

"His capacity after a holiday is not, in fact, more than 60 per cent of what it was before. But if he is 'nursed' a little he will soon pick up to the 100 per cent, and go on to about 120 per cent, the extra 20 per cent being due to the good effects of his playtime.

"A man who wants to get the full benefit of his holiday should not get back to the ordinary routine suddenly. The body is very much a creature of habit, and during the holiday it has got into the habit of having more food and exercise than usual.

"Therefore, the best thing to do is to walk part of the way into town, even if it does mean getting up an hour earlier. Then his body will have something to which it has grown accustomed, and it will not revolt when he is sitting working in the office.

"On his holiday the employe has most likely been feeding up and taking a lot of exercise. He has been eating extra food because the hard exercise made him hungry. He comes back to town with the same appetite, but, unless he does as I advise, he does not take the exercise to work off the extra food. He will possibly find himself down with an attack of gout caused, though he does not realize it, by over-eating.

"He feels just as hungry as he did when on holiday, because he has got the hunger habit from plenty of exercise, but now he is not taking the exercise to warrant the hunger, hence the gout.

"The man who is too lazy to walk part of the way into town should get up from his meals still feeling hungry for the first few days after his return from holidays."

Copyright, 1911, by American-Examiner. [illegible] Rights Reserved

Will Gaby "Stake" King Manuel?

"My Jewels, My Money --or My King?"--The Queer Bargain Proposed to the ex-King's Charmer Which May Make Her Portugal's Uncrowned Queen

"Gaby Deslys, the little variety stage artist, the daughter of a Parisian washerwoman, is the centre of a thrilling and quite disgraceful royalist conspiracy."

Paris, June 10, 1911

A HEART-RENDING problem is confronting Mademoiselle Gaby Deslys, the charmer of ex-King Manuel of Portugal.

Shall she risk her hard-earned fortune to put King Manuel back on his throne?

Gaby is not in the habit of giving up any property over which her dainty hand has once closed, but in this case a magnificent return for her venture is promised.

So she is really tempted to advance some of the large fortune which has come to her directly from King Manuel, or indirectly through the remarkable reputation he has given her.

"King Manuel and Gaby could do an immensely profitable turn on the variety stage together."

The news dispatches have recently reported that there is a strong royalist movement in Portugal, and that the prospects of putting King Manuel back on the throne are now very good.

The chief thing lacking is money. If the King acted boldly and distributed money freely, there is no doubt, among those who consider the situation impartially, that he could regain his throne. The revolution has not been accepted by the peasantry and the rural districts generally.

But you cannot get up political enthusiasm and action, even on behalf of a King, without money, and Manuel is quite short of money. The new republican government very fairly decided not to confiscate the private property of the exiled royal family, but with equal fairness they decided to deduct from this property the large amount of money advanced to the late King Carlos from the public treasury.

This advance amounts in round figures to $4,000,000. The Government pays a small allowance to ex-King Manuel and the balance of the income from his father's property goes toward paying off this debt. Thus the Government is able to act with commendable fairness and yet avoid providing money to be used in destroying itself.

In about ten years the late King's debt to the public treasury will have been paid off and Manuel will be enjoying a huge income; but the pighesded devotion of the peasants to the old monarchical order will have died down by that time.

What Manuel needs is cash immediately. Better $100,000 to-day than $1,000,000 in ten years' time. His mother's family, the members of the dethroned French House of Orleans, are notoriously wealthy and notoriously close. They will not give up anything for King Manuel's cause.

The Marquis de Soveral, who is Manuel's most intelligent and wide-awake supporter, has been skirmishing desperately for funds. Soveral was for many years Portuguese Minister in London, and one of King Edward's favorite companions. Finally he approached Gaby Deslys, and, with all his diplomatic persuasiveness, urged her to advance her fortune to help dear Manuel win back his throne.

"Shall she now risk her gold and jewels in that crown?"

He pointed out to her that the success of the undertaking, if carried out at once, was certain. What a triumph for the little variety stage performer, daughter of a Parisian washerwoman! To be a real kingmaker! Such an achievement has never been credited to a person in her position in the history of the world.

When King Manuel was wasting his time with Gaby he gave her thousands of dollars and jewels of immense value. That extravagance probably cost him his crown. Shall she now risk her gold and jewels in that crown?

She has been making $10,000 a month on the stage as a result of her notoriety. She has refused an offer of $14,000 a month to go to America. She expects $2,000 a day.

Her artistic specialty consists in [illegible]

The Three Newest and Most Attractive Photographs of Gaby Deslys, the Siren of International Notoriety, Are Printed on This Page.

"Gaby will then be able to show Regina Badet the door."

[illegible]

[illegible] must be [illegible] peasantry [illegible] profitable turn" together.

"Manuel may yet return to his throne in triumph behind Gaby Deslys."

All England Now Drinking Barley Water

ENGLISH liquor dealers are filled with sorrow as the result of a new craze now in vogue throughout the kingdom. All alcoholic drinks have been superseded by barley water.

"In the good old days," said one wine merchant, [illegible] the extraordinary change which has come over the English people. [illegible] further back than our grandfathers, the British Constitution was nourished on [illegible]. Regardless of the gout [illegible] their sons, the fine old English gentlemen of the late Georgian and early Victorian periods drank a great deal of red wine, and considered it essential for the welfare of blue blood. The tradition lingered through the reign of Victoria, although the 'three-bottle man' began to drop off in London clubs.

[illegible] the habits of society changed. Whiskey took the place of wine among clubmen, and is still the favored drink among those who desire alcoholic stimulant. But whether it is due to the Budget, or to society [illegible] of its sins, the curious fact is now established that in the clubs of St James's [illegible] and Mayfair the favorite drink [illegible] barley water.

"Some time ago the clubs used to provide barley water for a few clubmen who asked for it, free of charge. But now that it has become such an established habit, they make a charge of four cents for a glass of barley water, with a dash of lemon in it. It is not old fellows with gout and indigestion who drink this poor stuff, but what I may call the 'young bloods' of society.

"The Peninsular War was not fought on barley water. The standing of our old stock is not likely to be kept strong and sturdy by drinking gruel fit for old maids and their pussy cats. Bless my soul, their fathers and grandfathers took their bottle of port like gentlemen, and were all the better for it. Barley water! That means the speedy destruction of the British Empire."

On the other hand philosophers, who are not wine-shippers, may well ask if a sober and temperate young manhood is not a fine asset to the nation, and if this barley water habit does not indicate that young men of to-day are more fit in brain and body for the great adventures of life than those who took early morning nips, pre-prandial cocktails, and after-dinner stimulants. Now that the "young bloods" are drinking barley water their brains may begin to work.

Copyright, 1911, by American-Examiner. All Rights Reserved.

WHY I'VE INVADED PARIS

LADY DUFF-GORDON, who is the famous "Lucile" of dress-creation and who writes each week the fashion page for this newspaper, has opened a great establishment in Paris. In thus invading the French heart of fashion, so long the arbiter of the mode, she has done a thing (compared to the history of art) "Paris fell ... easy victim to the conquest" and in a wonderful mansion, once occupied by Louis Philippe, in the historic Rue de Rivoli, the banners of "Lucile" are waving in triumph. Here Lady Gordon tells how she invaded Paris—to be even better able to give America the absolutely new orders the value of the incomparable styles and newest ideas and to enhance to fashion page which appears weekly in this newspaper.

By Lady Duff-Gordon

I INVADED Paris to better serve and please my American patrons, and to make my fashion articles the best in the world.

Some English people do not know what are the latest things, nor do some of them care, but most of the people of America both know and care

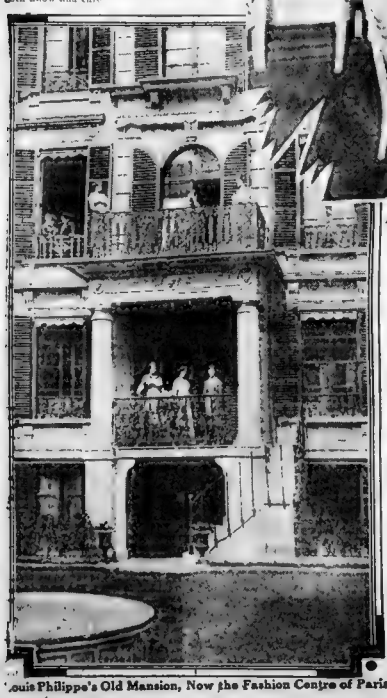

Louis Philippe's Old Mansion, Now the Fashion Centre of Paris

A Photograph Showing the Gowns "in Action"—the Models Play Bridge and Go Through the Daily Activities of a Fashionable Woman While Patrons Look On.

Now, the season in London is very late. It begins two months later than in New York. By the time the new things are out in London and I have them sent to New York I have lost two months. Your seasons begin the first of March and the first of September, ours the first of May and the first of November

Let me explain that when I say new styles I do not mean the form of garments. I make my own styles of that kind. By styles I mean the materials, the cloth.

I explained this to my people. I told them that to get the new fabrics in time to reach my New York friends and patrons I must take a small room or two in Paris three or four models, and go there and get out the model gowns late in the Summer for the Fall trade and late in the Winter for the Spring and Summer trade. They said to me: "Why not have a Paris house as well as a London and New York house?"

At first I was startled. It was such a daring plan. No other English woman had ever invaded the source of the fashionable supply of the world. Paris is the Mecca of all fashion creators and adapters. Even so long ago as four hundred years they used to carry dressed dolls about to Italy and Germany and Russia to show how they were dressing in Paris.

But the idea captured my fancy I am an enthusiast. Soon I found myself defending the revolutionary idea.

"You will never do anything so bold," cried my alarmed friends.

The more I thought of it the more I produced arguments to reassure my friends, the more was I possessed by the idea of invading the fashion central of the world

I went, and I am delighted with the result. Paris was most kind. Instead of finding it alien and unkind it was warm hearted and welcoming Paris is artistic and welcomes the artistic of all nations

My Paris house, designed for a clearing house for the convenience of American fashionable women, has become an independent centre. It gave me great pleasure to choose the site fit up the house and employ my Paris working associates

When I chose an old house of the time of Louis Philippe, between the Champs Elysee and the Avenue Marceau, friends said to me, "Why go so far away? Why not be near the Rue de la Paix?" I answered: "I intend that this shall be a distinctive place and I want it to have a distinctive site and surroundings."

Perhaps I was governed a bit by superstition. I knew that Louis Philippe liked the English, that he lived for a long time in England during his exile. At any rate the place inspirated me. It was so genuine of that period. Every period has a distinct mark of character, the time of Louis Philippe had a peculiar cross that appeared on chairs and other woodwork. In fitting out I kept in mind the ideas and time of Louis Philippe, and accordingly furnished the house.

The Models in the Quaint Garden of Louis Philippe's Old Mansion Where Society Comes to See the Newest Fashions.

And How Paris Took the Invasion

Paris June 7.

IT has become the fashion to go to Lucile's for your chocolate. As one drives on the Bois it is as smart to stop there as at Armenonville or the Cascades or the Pre Catalan. And when one has stopped at the great gray stone house with the green shutters, one alights at a huge iron gate and crosses a front court paved with gray flagstones, is admitted through a heavy iron door of massive iron grillwork and enters a fairy palace.

Past broad white stairs, carpeted with purple, we go to the garden where one hears often the exclamation: "Ravissante!" Out of the close clipped grass, and the glory of the June blossoms, rises a white fountain, a fountain in which grow pink and white lilies and among which dart gold fish.

An archway of lattice work covers a part of the garden, affording shade when the great old fashioned trees do not, at midday. A quaint building at the rear, which had been a coachman's house, and which is used for workrooms, is covered with a trellis and painted a dim blue, the color, so Mme. Lucile explained to a party of friends whom she was taking about this latest and handsomest of her international chain of establishments, is the "color of distance."

Scattered about one's feet as we roam this dim, beautiful old garden, are beds of fuchsias and waxen leaved begonias. Here the Parisians sip their chocolate, gossip, and at the same time note Lucile's newest and handsomest creations as worn by four of the most beautiful models.

The Botticelli maiden wears costumes of white or pale shades, a tinted sunshade softening the light that falls upon her golden hair and exquisite complexion. The Oriental looking maid trails over the gravelled walks and across the new cut sward in gowns with Persian embroideries or Turkish stuffs. The ultra modern brunette appears in the pale roses. The other is a wholly gray room, that color being an ideal one as a background for gowns. In the language of Mme. Lucile, "it means nothing."

Across the stage walk models as lovely as goddesses. The stage and garden party as device for showing gowns, are the inventions of Lady Duff-Gordon. She devised both eight years ago.

Up and down the stairs, through the rooms and in and out of the garden passes Paris, and Paris exclaims with one voice, and one mind: "This is not dressmaking. It is art."

Models Descending from the Great Stage in Lady Duff-Gordon's Paris Place.

The windows of the room in which lingerie is shown I draped with black curtains. On the floor I placed a rug of black with the border outlined by a faint white key. The furniture was of yellow satinwood. I had, you see, the Louis Philippe colors

It was a work of joy to fit the great house and the historic garden. And when they were done, and on April 4 Paris began to pour in through the doors, I was indeed happy. I, an Englishwoman, had done what never before had been done.

HOW LOVE ROUTED THE 3 LADY MUSKETEERS OF ART!

Famous Illustrator Elizabeth Shippen Green Wasn't Proof Against the Persuasive "Raising a Family" Suggestion, and So the Delightful Sisterhood of the Rose Tree Inn Is Now No More.

Copyright, 1910, Harper & Brothers, New York.

One of Elizabeth Shippen Green's Delightful Women Drawn to Illustrate "The Enemy"—But the Real Enemy, Declared the Sisterhood, Is a Man.

LIKE a three-legged stool with one leg gone is the "Red Rose Inn." The "Red Rose Inn" is, or rather was, the home of the three best known women artists in the country—Miss Elizabeth Shippen Green, Miss Violet Oakley and Miss Jessie Wilcox Smith.

The "Inn" was not only their home but the citadel of their beloved Art. Located in a secluded section not far from Philadelphia, it was not only admirably suited for the bachelor existence to which the girls had committed themselves, but it likewise protected their Art from outside dangers. Not even Cupid, with all his wiles and cunning, could ever cross its threshold.

At least so thought these three bachelor girls when they took possession of the beautiful old tavern. In the most solemn manner, individually and collectively, they vowed that never, no never, would they forsake their Art nor each other—no, not even for love!

That was eight years ago. Now, Elizabeth Shippen Green is Eliza beth Shippen Green no longer. Last week she became Mrs. Huger Elliot. That is why "Red Rose Inn" to-day is like a three-legged stool with one leg gone.

The pretty story of the comradeship of these three lady musketeers of art might never have been told but for its unexpected disruption by the marriage of Miss Green. The rout of the knights of the palette and brush is the more complete in that it was Miss Green who suggested the compact. Cupid may well feel proud of his signal victory.

Miss Green was never really a man-hater, but she decided long ago that to give full expression to her art she must live for her art alone. One day in 1903 she happened to sound her two closest chums, Miss Oakley and Miss Smith, on the subject, and found that their sentiments were about the same as her own.

"Why not let us combine forces," she suggested, "and consecrate our lives to art?"

"The very thing!" agreed the others in unison.

"Well, I know the best place in all the world where we can carry out our purpose," declared Miss Green. "It is at Cogslea, in the Cresheim Valley. It's called the Red Rose Inn, and it's just the dearest place! We will rent the place jointly and can devote the rest of our lives to art without fear of outside influences."

Arrangements were easily made and the three girls were soon settled in the old tavern. Their only intercourse with the outside world was such as was incidental to the disposal of their work. Every one of them won distinction.

Miss Oakley became famous through her work on the State Capital Building at Harrisburg, and Miss Green and Miss Smith achieved phenomenal success as delineators of children and other characters for the magazines and children's books.

Miss Green's work is now appearing exclusively in the Harper publications. Through the courtesy of that publishing house some of her most characteristic drawings are reproduced on this page.

In 1907, while the compact was still in force, the Harpers commissioned Miss Green to illustrate a story appearing in Harper's Magazine. This story, prophetically enough, was called "Raising a Family."

At the time both Miss Oakley and Miss Smith were much perturbed at the sinister portent of Miss Green's assignment.

"I hope the time will never come, Elizabeth," said Miss Oakley, severely, "when you will illustrate this story in any other way than through the expression of your art."

"Well, the idea! I should say not!" responded Miss Green, indignantly. "Do you suppose for a moment that I would forsake art for matrimony? Never!"

This assurance satisfied the other two for the time being, and was no doubt perfectly sincere, for at that time Miss Green was not even acquainted with Mr Elliot, but at the same time the incident occasioned more or less misgivings upon the part of her comrades.

"We ought to keep a strict watch on Elizabeth," declared Miss Oakley to Miss Smith. [illegible] you know [illegible] fall in [illegible]

But as the [illegible] would come, [illegible] no fault, the [illegible] to feel [illegible] sured.

There was [illegible] of course, [illegible] one or the other of the trio would leave [illegible] short period to pay some [illegible] on such occasions [illegible] their beauty [illegible] sheep [illegible] return of their comrade [illegible] might forget [illegible] to spend a few days [illegible] Miss Green perhaps [illegible] Will you hold the fort [illegible]

"Yes [illegible] of course," the others would chime in, "but don't you [illegible] you had better repeat the [illegible] of allegiance before you go. It gives us so much strength, you know."

And the [illegible] three [illegible] with [illegible] and [illegible] hand [illegible] solemn [illegible] would repeat [illegible] quaint vow which perhaps [illegible] something like this:

While red [illegible] and blue [illegible]
To art may I be ever true,
[illegible] shall give my life.
No [illegible] shall ever call me a [illegible]

It a potent this simple formula was [illegible] by best be judged by the fact that it stood the test for eight [illegible] No [illegible] able to tell how it first lost its charm, but a few months ago Miss Green's absences from the inn became more and more frequent and lengthy. Her comrades became suspicious. They learned, with [illegible] Always, that Elizabeth was spending a together too much time in Providence, and although the [illegible] she sent them were written on the [illegible] heads of the Rhode Island School of Design, they began to fear that she was more interested in the [illegible] director of that school, Mr [illegible] Elliot, than in the art which [illegible] worshipped in common.

"We'll put her to the test when she comes back," the two conspirators decided. "Would make her repeat the vow as soon as she arrives while the influence of her trip is still upon her."

The scheme worked. Upon her return, Miss Green was asked to make the vow.

"Well, girls," she faltered, "I hardly think that is necessary. I'm always willing to take the vow when I go away, the same as you do but we have never thought it necessary to repeat it upon our return."

"But I'll repeat it now," said Miss [illegible] and I wouldn't [illegible] way [illegible]

And [illegible] protested Miss [illegible] strength, [illegible] force up at once, [illegible] to you [illegible] that so?"

Miss Green [illegible] any longer.

"Yes, girls, I'm sorry [illegible] engaged. I'm going to get [illegible]

Oh, for heaven's sake, don't say [illegible] the word!" moaned Miss [illegible]

How could you do it, Elizabeth, [illegible] bad girl?" wailed Miss Smith.

And after all the [illegible] said Miss [illegible]

"And when [illegible] or a brunette, and is he an artist, [illegible] all how long have you [illegible] suddenly asked Miss [illegible] woman's curiosity [illegible] the moment [illegible] in her art.

[illegible] the [illegible] happy. Miss Green [illegible] but spite forbidding [illegible] of her guests.

When their [illegible] was satisfied however, [illegible] upon her for her [illegible] section of the [illegible] During the [illegible] weeks that followed [illegible] proposed [illegible] her to reconsider [illegible] but [illegible] steadfast.

For the sake of old times, Elizabeth, if not for art, [illegible] the dear [illegible] pleaded but [illegible] was all in vain.

Last week, [illegible] ceremony was performed at the [illegible] The bride's two [illegible] were present, but tears drowned the smiles they tried to assume for the occasion, for the strains of the wedding march sounded in their ears like a funeral dirge, and, as the last wedding guest left that night, the two artists, palettes and brushes in hand, stood sadly in the centre of the floor and repeated their weakened vow:

"While red is red
And blue is blue
To art may I be
ever true,
To art alone I'll
give my life;
No man shall ever
call me wife."

And there was a significant emphasis on the "me."

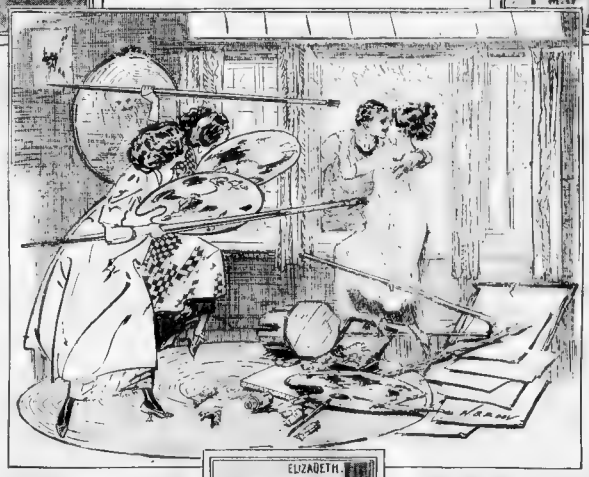

"And there was their cherished companion, just forgetting all about her vows. Art! to the Rescue!"

Copyright, 1907, Harper & Brothers, New York.

"Raising a Family," One of a Series of Prophetic Pictures Dealing With Domesticity Which Miss Green, Now Mrs. Elliot, Drew in 1907.

(Copyright, 1910, Harper & Brothers, New York.)

"The Mansion."—A Dream of Miss Green Before She Decided to Wed.

Miss Green, Drawn by Violet Oakley, One of the Bereaved Sisters-in-Art.

(Copyright, 1910, Harper & Brothers, New York.)

"And instantly I was in love."—Another Prophetic Picture by Miss Green.

The Abundant Secretion of the Pituitary Body During the First Year of Life Doubles the Baby's Height. The Diagram Shows the Progression of the Baby to Eleven Feet at the Age of Four, if the Secretion Could Be Kept Up in the Same Quantity.

How Vital Organs Are Fed and Forced to Grow OUTSIDE THE BODY.

DR. ALEXIS CARREL and the other scientific wizards of the Rockefeller Institute, New York, have made new and remarkable experiments in growing bodily organs away from the body.

Dr. Carrel first attracted the attention of the scientific world when he planted the kidneys of one cat in another cat, and the leg of one dog on another dog.

These experiments tended to show how the processes of growth in the body could be regulated and modified by artificial interference.

Going further, Dr. Carrel proved that parts of various organs removed from the body would continue to grow when enclosed in a vessel in a laboratory, or kept "in vitro," as it is termed scientifically. The spleen, kidney, bone, marrow, skin, thyroid gland and other organs of the body were made to grow in this manner.

In the earlier experiments in the growth of organs the transplanted portions were kept in the natural body medium. In the latest experiments by Dr. Carrel and Dr. Montrose T. Burrows, at the Institute, they have modified the body medium by adding distilled water and sodium chloride, and they have thereby produced in many cases a remarkable acceleration of growth, as compared with specimens that were kept in the normal medium.

This discovery is probably of more immediate practical value than any yet made by the investigators. It makes it reasonably certain that before long science will be able to inject fluids into the human body and promote the growth of certain organs. For instance, it was found that when the body medium surrounding the liver of a chicken was diluted by two volumes of distilled water, there was a great acceleration of growth.

This certainly indicates that before long it will be possible to accelerate the growth of a defective liver in a human being. New cells will be grown in an aged man to take the place of those destroyed or made useless by disease.

It has been proved that the growth of kidney tissue can be accelerated in the laboratory by modifying the medium surrounding it. There are many persons who have had one kidney removed for disease. The remaining kidney then has to bear all the work which often proves too much for it. If the growth of the remaining kidney could be stimulated artificially, as these experiments seem to prove that it could, then the sufferer might be restored to good health.

Similar operations, involving artificial growth of organs and tissues will, it is probable, be performed on lungs, heart, spleen, bones, eyes and brains.

The means of promoting growth seem extraordinarily simple. A little distilled water added to the body fluid surrounding one organ, a little sodium chloride added to the body fluid surrounding another organ, and you have amazing growth.

"It may be concluded," say Drs. Carrel and Burrows in their account of their latest experiments in Vol. XIII, of the Journal of Experimental Medicine, published by the Rockefeller Institute, "that the degree of dilution of the culture medium has a marked influence on the rate of growth of splenic tissue. The maximum acceleration was obtained in a medium composed of three volumes of normal plasma (i. e. the normal body medium enveloping an organ, the blood, lymph, or whatever it may be), and two volumes of distilled water. The growth in this latter medium was very much larger than in normal blood.

"In other experiments we found that in diluted blood there was also an acceleration of the growth of the skin, the heart and the liver of chickens. The skin of adult frogs also grew more actively in this medium.

"The most efficient degree of dilution varied according to the nature of the tissues and to the species of the animals. While the medium consisting of blood with two-fifths distilled water produced the largest growth of splenic tissue, a slightly less diluted medium was more favorable for the liver and the heart, and generally for the skin also.

"The spleen of kittens was very easily affected by the changes of the dilution of the medium, while the skin of the frog presented its best growth in plasma containing one-half distilled water.

"Normal blood is certainly not the ideal medium for the growth of tissues since slight modifications of the tension, the alkalinity or the addition of certain inorganic salts to the normal medium, increase the rate of the growth of tissues.

"If a tissue or an organ found in the body the best possible medium it would grow indefinitely, reach an enormous size and become a source of danger to the organism itself. Nevertheless, it would be very important to determine the composition of the medium that each tissue requires for its development.

"Thus favorable conditions could possibly be given to a tissue temporarily without interfering greatly with the nutrition of the other tissues of the organism."

The investigators here point out, as one important application of this suggestion, that when a nerve is cut the fibrous scar which results often prevents the reunion of the severed nerve ends. This is a most important matter for humanity, because a severed nerve may ruin the disuse of a limb. The doctors [illegible] that if the body fluid, which activates the nerve cells, could be stimulated artificially, the severed nerve might unite before a scar formed.

[illegible] various portions of tissue reproduced the own characteristic cells. The rate of growth depended on the nature of the tissue and the age of the animal.

The glandular organs of adult dogs started growing after thirty-six or forty-eight hours. When the animal was only a few days old they began growing much sooner—after the passing of ten or twelve hours.

The kidneys grew four or five days after transplantation and continued to do so as long as the nutritive medium lasted. The suprarenal glands, situated above the kidneys and the thyroid gland, which regulates growth in the body, both grew in the same period.

Tissues like cartilage and peritoneum grew slowly for three days, but after a week became much more active, and were in full vegetation after about nine or ten days.

The process of growth was very curious to watch. The first indication of growth was the appearance on the edges of the surface of a few small and irregular granulations. This was a kind of seed, "cytoplasm," from which the cells were to grow. The cells which formed were found to be of two general forms, spindle-shaped and polygonal.

The spindle-shaped cells were born first in all the tissues. Dr. Carrel thinks they are derived from the connective tissue frame work of the organs. A little later the polygonal cells appeared. These varied widely according to the nature of the tissue. Kidney tissue reproduced the polygonal cells of the kidney, cartilage reproduced its own polygonal cells and so on.

A very curious fact was that the nature of the growth could be varied by the surgeon's handling of it. A small fragment of thyroid, finely cut, reproduced mainly spindle-shaped cells, but from scrapings of the same tissue epithelial or membrane cells were born. This points directly to the conclusion that the surgeon's knife may change the nature of an animal.

The growth of the cartilage was very interesting. "For about a week a very few spindle and spindle-like cells were found slowly wandering along the edges of the cartilage," says Dr. Carrel. "From the upper pole of the fragment of tissue a mass of new cartilage [illegible] budded and invaded the nutritive medium. After a few days it became so large that it could be seen by the naked eye.

"Progressively the rate of growth became faster. Many irregular cells with long arms now appeared in the plasma about the old cartilage. After nine days the culture was in full activity and the old cartilage had generated outside of the body a piece of new cartilage about a twelfth of an inch long."

When they cultivated bone, "a few large spindle-shaped cells were seen crawling along the edges of bone," writes Dr. Carrel.

They cultivated skin from fragments of the skin of an adult frog. The growth was very rapid. After forty-eight hours the area of new epidermis obtained in some cultures was twice as large as the old fragment of skin.

The thyroid gland of adult dogs grew very rapidly. After thirty-six or forty-eight hours, long spindle-shaped cells protruded at one of several points from the edges of the tissue. After the fifth or sixth day the cultures were in full and sometimes wild vegetation, which lasted as long as the nutritive medium was in good condition.

Fragments of kidney tissue from a young cat grew with remarkable rapidity. On the fifth day tubes began to grow from the tissue into the nutritive medium. These had all the appearance of renal tubules, an important part of the organic structure of the kidney.

Another series of experiments consisted in taking the artificially grown tissue and making a new growth from it. This produced extraordinary results. Fragments of an old dog's thyroid that had been grown artificially were placed in a fresh nutritive medium. Eleven or twelve hours after [illegible] growing. "We found," says Dr. [illegible] the thyroid of an adult animal [illegible] come as active as the thyroid of [illegible] few days old."

This indicates the possibility [illegible] ing the human tissues, of maki[illegible] part of the body grow like t[illegible] healthy child.

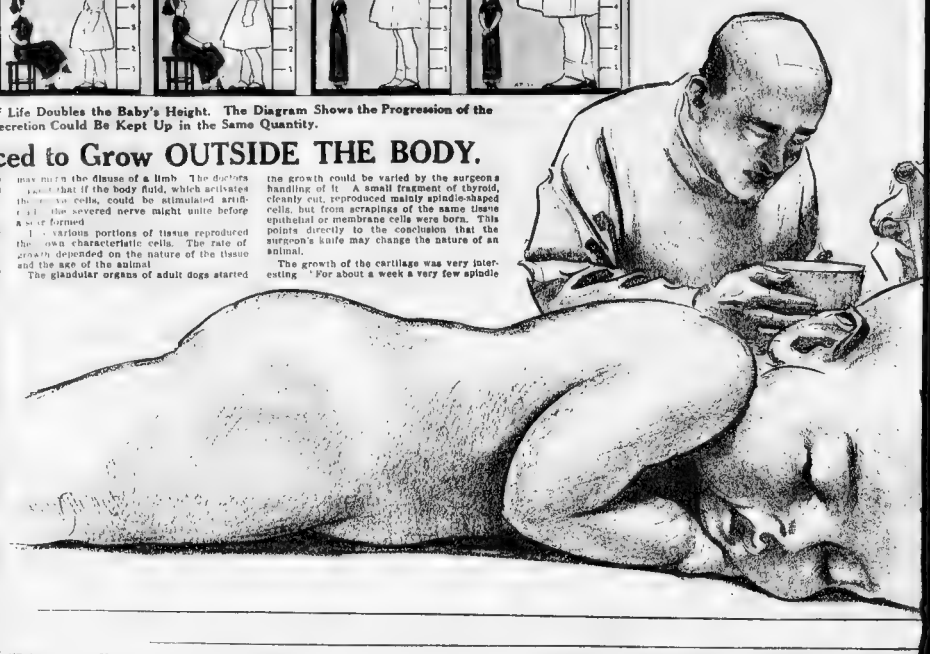

"Science Can Now Create Giants by Artificially Reinforcing 'the Growth Chemical' Secreted by the Pituitary Body at the Base of the Brain. W[illegible]

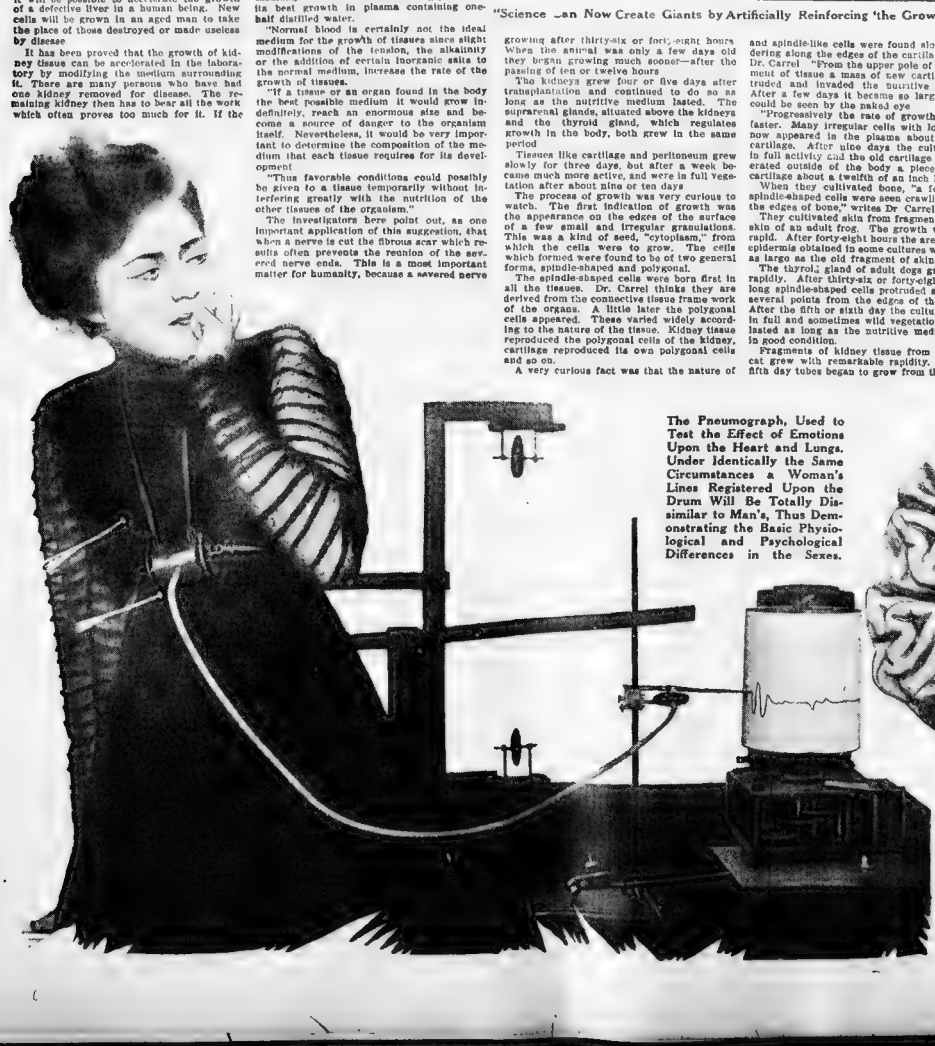

The Pneumograph, Used to Test the Effect of Emotions Upon the Heart and Lungs. Under Identically the Same Circumstances a Woman's Lines Registered Upon the Drum Will Be Totally Dissimilar to Man's, Thus Demonstrating the Basic Physiological and Psychological Differences in the Sexes.

Diagram of the Human Brain, Showing the Pituitary Body (Surrounded by a Ring), Which Secretes "the Growth Liquid" at Intervals, but Not Continuously. This Explains Why Children Grow by Jumps.

During the First Six [illegible] It Maintaine[illegible] We[illegible]

Odd Diff[illegible]

[illegible]yet the fact remains that [illegible] than men. How is this a[illegible] be explained?

The Amherst experime[illegible] average capacity of a ma[illegible] inches as compared wi[illegible] for the woman's. The m[illegible] inches; the female, 9 inc[illegible] of the male's right arm [illegible] of the female is as 85 [illegible] strength of the man's le[illegible] compared with the woma[illegible]

In view of the fact th[illegible] parent physical shortcom[illegible] longer than men, it may [illegible] whether the physical diffe[illegible] sexes are really in favor o[illegible]

Indeed the accepted be[illegible] riority is boldly attacked [illegible] art, of Lawton, Oklahom[illegible] the New York Medical R[illegible] parative longevity of the [illegible]

As a result of a careful [illegible] subject, Dr. Stewart rea[illegible] that women are better e[illegible] tic of life than men, and [illegible] better able to survive its [illegible] longer because they live [illegible] turesquely expresses it, [illegible] siological miser; she s[illegible] without expending it, whil[illegible] logical prodigal, he expend[illegible] he accumulates."

In support of his propo[illegible] is man's physical superio[illegible] length of years, and the [illegible] suffering and to resist di[illegible] cites the census returns o[illegible] Europe. These figures [illegible] woman's greater longevity.

Women, it seems, are m[illegible] infectious diseases than m[illegible] better resistance than m[illegible] succumb less frequently.

"During childhood," s[illegible] "there appears to be little susceptibility to or fatality

NO great advance in the development of the human race can be hoped for until the physical disparity between the sexes is first thoroughly understood and accounted for.

Scientists have long realized this and efforts have been made to solve some of the many problems which the subject presents.

Not long ago two thousand students of both sexes, averaging twenty-one years of age, were subjected to the most searching scientific tests at Amherst College, in order to obtain reliable comparative data. It was found that in almost every respect the men were physically superior to the women, and

To Make Man a Race of Giants

Science Discovers a Mysterious "Growth Chemical" Which, Injected Into the Body, May Double the Size of Man.

...d Be Able to Make Children as Big as We Wish."

THE amazing, seemingly incredible things that happened in H. G. Wells's novel, "The Food of the Gods," have now been made possible by science

In that novel, it will be recalled, a scientist prepared a drug which, when administered to new-born human beings or animals, caused them to grow to gigantic stature, with mental and muscular powers of corresponding superiority. Hence arose a terrific conflict between these superhuman giants and the ordinary race of mankind.

Now it has been demonstrated that a substance exists which controls human growth, and that when it is present in large quantities, as in the new-born baby, the child grows at an enormous rate, which, if continued, would result in a giant of fabulous dimensions.

This substance is secreted by the "pituitary body"—a small bit of structure, oval in shape and hardly bigger than a pea—which is situated at the base of the brain. This tiny organ, half gland and half nerve-stuff, manufactures a drug which influences growth.

The drug, made in small quantities, is one of the most powerful known. It is produced intermittently—a little now, then no more for a while, and so on. Which is why the boy or girl grows "by jumps," instead of at a steady rate.

This physiological drug is a true drug—just as much so as opium, or, let us say, strychnine. But science knows, approximately, what opium is composed of; it is entirely in the dark as to the make-up of the "growth chemical," as it has been called.

However (and this is a point obviously most important), the drug in question is always obtainable in practically unlimited quantities, from a corresponding gland in the brain of the sheep. Science could not destroy human beings to get it, but sheep are cheap. The "growth chemical" derived from the sheep's brain is, chemically at least, the same as that produced by the "pituitary body" in man

The interesting bearing of this fact lies in the possibility that the "growth chemical" may be used artificially to promote growth. It is possible, theoretically at least, to do this. Since we know that a substance provides the desired effect and we know where it can be obtained, great difficulties perhaps remain to be overcome before the superman can be produced, but this is an age that accomplishes miracles quickly. At a future day, doubtless, we shall be able, as we choose, to make children as big or as small as we wish. The determination of stature will be under our control. By administering doses of the drug hypodermically we shall be able to make tall girls or short girls, tall boy[illegible] at will. Thus the miracle [illegible] cast by Wells becomes a p[illegible] a probability.

When science actually atte[illegible] tion of a giant, the most n[illegible] would be to keep up the r[illegible] which a child begins life. I[illegible] be necessary to keep up the ra[illegible] a baby grows after birth in [illegible] a giant of tremendous propor[illegible] words, it would only be [illegible] the pituitary secretion as abundant [illegible] years as it is during the first year.

An average baby fifteen days old [illegible] inches long. At the end of a year [illegible] inches long. That means that it in[illegible] one-half its total height in the co[illegible] year. If it went on growing at th[illegible] would be nearly 11 feet tall at five [illegible] age, and on its tenth birthday the chi[illegible] be over 68 feet high. During its [illegible] months of life the infant doubles its w[illegible] and a little figuring shows that if it k[illegible] at that rate it would weigh two tons long before reaching its fourth birthday.

We know that at present a human being's ordinary increase in stature is principally in the length of the bones, and that a baby's brain and vital organs are nearly as large as a man's. But when growth is controlled artificially it should be possible to produce a man whose brain and vital organs would grow enormously—who would be, in fact, a "superman." But he cannot keep on at that rate, or he would grow about twenty feet in ten years.

In investigating the subject of growth the experts of the United States Government and other scientists have made many new and interesting discoveries

In the first place it is to be noted that the growth of a child goes entirely by jumps some long ones, as in the case of the new-born baby, and the others less so. In between these jumps there is quiescence. You may examine your little boy sometimes and find that he has grown an inch in a month

The process of growth by leaps and jumps is called "stature rhythm." The observation is not new, but it has pointed the way to new discoveries and possibilities

One remarkable discovery is the alternation of long and short generations of humanity

A dozen years or so ago the extraordinary stature of the young women then newly grown up attracted attention. They were three or four inches taller than their mothers, and the question was seriously raised whether a new standard had not been set for the height of the female of the human species. Many theories were put forward to account for this apparent overgrowth of a whole feminine generation, the one generally accepted being that much outdoor exercise (a new thing for women) was accountable for this phenomenon

Conservative thinkers ventured to doubt whether physical exercise, however favorable to bodily development in other ways, could possibly augment stature. Their views were disregarded, but now the surprising fact is observed that the girls of to-day who have newly arrived at womanhood are remarkably little. Their stature actually averages less than that of their grandmothers

Unfortunately, there is a lack of reliable figures relating to the stature of women and men from generation to generation. But such data as exist would seem to show that the height of the average of either sex varies from generation to generation, as if in obedience to some law of rhythm. The very fact that the girls [illegible] years ago were extraordinarily tall [illegible] theory) enough to [illegible] would be succeeded [illegible] that what might be [illegible] Presumably the same [illegible]

What this has to do [illegible] rhythm of growth in the individual boy or girl is undetermined. But it is [illegible] that the race, like the in[illegible] grows by fits and starts. While th[illegible] variations in average sta[illegible] generation to generation, one must [illegible] the undeniable fact (as proved by [illegible] suits of armor and other such evidence) that the men of a few centuries ago were not so tall and large as those of to-day. It [illegible] that, as a race, we are steadily, though by jumps, getting bigger

There are ever so many other new and interesting facts relating to stature, body weight and other physical characteristics. Medical Director Ruschenberger, of the United States Army, declares that the thing really important in estimating the "viability," i. e., power to survive and preserve physical efficiency of a military recruit, is not the stature, but the length of the cerebro-spinal column—that is to say, the distance between the top of the head and the lower end of the backbone.

...s were
..., t"hat
...ow be-
...nimal a
...juvenat-
...worn-out
...sh of a

A very important and revolutionary fact established by the experiments at the Rockefeller Institute is that a liquid injected into the body does not necessarily go to the heart before it enters the circulation, as most physiologists have believed it does. It is now shown that the liquid may produce a certain effect in the locality where it is injected without entering the general circulation.

If This New Growth Discovery Were Put Into Practical Use the Beautiful Madame Lanteime, of Paris, Could Become as Large as This Compared to King Alfonso of Spain, Who Is Standing on Her Dressing Table.

...ths of Life a Baby Develops Its Weight. The Diagram Shows How Baby Would Look, if ...s Rate, at Six Months, a Year, and so on, Until the Fourth Year, When It Would ...wo Tons and Bear the Proportion to Its Mother Shown in the Illustration.

...ences in the Growth of Man and Woman.

...en live longer
...nt anomaly to

...owed that the
...gs is 251 cubic
...cubic inches
...ght foot, 10 1-5
...The strength
...red with that
...8, while the
...as 336 to 149

...pite these ap-
...women live
...be doubted
...s between the
...male.
...f man's supe-
... A. H. Stew-
...an article in
...on the com-

...igation of the
...e conclusion
...for the bat-
...therefore the
...s. They live
... As he pic-
...an is a phy-
...lates energy
...is a physio-
...e energy than

...that woman
...en tested by
...r to endure
...Dr. Stewart
...country and
...ly establish

...t to contract
...t they offer
...d therefore

...Dr. Stewart,
...rence in the
...ther cholera,

smallpox or influenza in the sexes, yet while adult females appear to be more susceptible to all these diseases, especially the first two, all are believed to be more fatal in adult males. At one time typhoid fever was thoutht to be slightly more fatal in females than males, but more recent statistics have clearly disproved this. Mortality from pulmonary tuberculosis was formerly greater among females, but now statistics show it to be greater among males.

"Except biliary calculi, then, cancer is the only disease common to both sexes from which adult females suffer more than do adult males, but the rate of increase of cancer is now much greater in men than in women."

Women mature at an earlier age than men, and this fact, Dr. Stewart believes, makes them respond more readily to external and internal stimuli than men.

It is this special susceptibility of woman, too, that renders her more liable to attacks of hysteria, neurasthenia, emotional states, and the milder forms of insanity. Instead, however, of this special affectibility being an evidence of constitutional frailty, as has been supposed, it appears to serve as a distinct advantage, acting somewhat as a sentinel or outpost to ward off attacks upon more important centres.

So, too, woman's well-known tendency to early physical exhaustion serves to protect her from the fatal crash that often comes to man from over-exertion. 'He who fights and runs away may live to fight another day.' When the emotions, the affections, however, stimulate to activity, as in the case of nursing sick friends, it appears that women can endure more hardships, especially in the loss of sleep, than men can.

All physiologists agree that woman's blood has fewer red corpuscles, contains less coloring matter, is of lower specific gravity and is more watery than man's blood.

In man, as in nearly all animals, the pulse rate is slightly slower in males than in females, in the proportion of 72 per minute for men and 80 for women. But slowness of pulse, like slowness of respiration, nearly always goes with increased weight, the difference is probably no greater than would naturally be expected. In old age woman's pulse rate is inclined to increase slightly more than man's.

Woman excretes less carbonic acid, and therefore is in less need of oxygen and needs it less vitally than man. This is thought to be a factor in women's greater capacity to endure heat

Degenerative changes in the blood vessels and rigidity of the thorax, both characteristics of senility, are found much earlier in man than in woman. Man dies suddenly much oftener than woman. Men suffer from baldness much oftener than women.

The fact that woman lives a more protected life, avoids the stresses and strains that favor senility, may be a factor, but it can hardly be the only factor in her superior tenacity of life.

She lives a more protected life than man because she is differently constituted. If a thousand able-bodied men and a thousand able-bodied women be uniformed, armed and equipped for battle and ordered on a long and weary march to the front, more men would probably reach their destination, while more women would be found exhausted, but more men found dead on the roadside.

Owing to their peculiar psychological organization, women heed the warnings of fatigue and avoid the fatal crash, while man, with his iron will, after complete exhaustion, resolves to take another step if he dies in the attempt

"So," concludes Dr. Stewart, "after making all due allowances for the greater mortality of man in war and from accidents from dangerous occupations and from masculine excesses, there are good reasons for believing that nothing short of a constitutional difference can account for the greater tenacity of life in women."

1911, by American-Examiner Great Britain Rights Reserved.

THE NEW "Back to Nature" HATS.

Corn-Fields, Orchards and Truck Farms Are All Represented in the New Millinery

The Miniature Corn-Field Hat Shown Above Is Only One Phase of the New Bucolic Millinery.

LADY DUFF-GORDON, the famous "Lucile" of London, and foremost creator of fashions in the world, writes each week the fashion article for this newspaper, illustrating it with sketches and photographs of her own original models.

Lady Duff-Gordon's new Paris establishment brings her into close touch with that centre of fashion.

Lady Duff-Gordon's American establishment is at No. 17 West Thirty-sixth street, New York City.

A Big Straw Hat Trimmed with Sprays of Lilies, Presenting a Striking Example of the New Back-to-Nature Hats.

By Lady Duff-Gordon (Lucile)

NOT because I admire the style, but because it is the style, I am sending you this week two striking photographs of what one might call the new back-to-nature hats.

Personally I am not in favor of turning our millinery into orchards and truck farms or even flower gardens, although I must admit that the effects obtained are sometimes really beautiful. The big straw, trimmed with sturdy lilies, shown in the photograph, for instance, is all that could be desired, while the miniature corn-field in the other photograph is likewise very effective.

And now another novelty note for you in connection with millinery trimmings which, wonderfully varied as they already were, have within the week been increased by the addition of some tall and tapering aigrettes of shaded poppies and buds, intermixed with a band or two of the same tinted to match. A scheme of blues is specially effective, some eight or nine different shades being intermingled, the darkest coming at the base and the lightest just tingeing with color the topmost and tiny bud.

Another decorative affair is a big brush aigrette formed of four upstanding sprays of poppies, this more assertive form of trimming being contrasted with other absolutely flat encircling wreaths formed a long, deeply pink roses, from which falls a fringe of forget-me-not sprays. Either of these two extremes will form an all-sufficient and smart trimming for a Summer hat, while, if you prefer fruit to flowers there are the tall aigrettes of massed red currant (which I mentioned when they were first introduced, a few weeks ago), and now, too, bunches of the most realistic lemons and tangerines. Apples, too, are being frequently utilized, one single specimen large enough to win a prize at any show being perhaps the centre of a group of foliage, though prettier by far, I think, is the effect of a couple of little apples on a branch which also bears a spray of apple blossoms.

It would seem, indeed, that we are all going very rural and rustic this season as regards our garden party and river hats, for, in addition to fruits of all kinds, simple field flowers—poppies and daisies, clover and buttercups and waving grasses—will be massed together in apparently careless profusion on both large and small shapes, the former being generally fashioned of Tagel or the more supple and expensive pedal straw, while in the case of the small hats, the latest idea is to cover them with closely drawn and softly colored net patterned with a scroll device in white. Or else finely textured and striped muslin, in blue and white, will be so folded to form a high crown, the mere apology for a brim being of black, green and red, blue, and white and gold, being brought together in the big side bouquet.

Then, do you want to know what is most correct and charming in the way of coiffure ornaments for evening wear, you must take note that though the all-enveloping turban heads the list, as far as smartness and fashion are concerned, it can hardly be said that as regards its actual favor, it must be moved several steps downward. For, candidly, it only suits a certain and somewhat limited type, and so a modified version has been introduced and is already very popular. This takes the form of a band of metallic insertion, narrowly edged with the gold or silver lace, its greatest width at the back being centred with a great motif of shimmering and jewelled tissue, while toward the front it narrows considerably, fastening rather toward one side with a jewelled clasp, which, of course, matches the torquoises or emeralds or coral of the back embroidery. This turban band gives an admirable outline to the head, and with it all allows the face to be framed in the setting of lightly waved hair, which always has such a softening and beautifying effect. At the back, beyond the bondage of the wide band, it is permissible to show clusters of curls if these be preferred to single curls or the sleek smoothness of the turban coiffure.

What to Do When a

LAST week several methods of self-defense by which any woman may protect herself against footpads and rowdies were given in this paper. To-day we are able to present some further suggestions along the same line.

It was pointed out last week, but the caution may well be repeated, that in these days of rowdy-infested streets minding one's "own business" is by no means a guarantee against insult or attack. Nothing short of the power to take the law into one's own hands and administer summary punishment to the offended really meets the situation.

Every woman of average physical strength, courage and self-control owes it to herself and to her weaker sisters to acquire a few of these serviceable tricks by the help of which she can put the boldest thug at a disadvantage and discourage others of his calling.

The art of striking a blow with the utmost force and efficiency is to be gained only by years of careful study and training. To describe, however, how a blow should be struck can be done in a few words.

The first step is to gain thorough ease and freedom by the practise of the simple physical exercise described below. This once gained, all that is needed is to practise the same exercises, increasing the amount of swing used in moving the arms forward and backward in a circular direction. Then, as the arms are moved forward, clench the fist and strike, not forcibly, but easily and lightly at an imagined antagonist. A punching bag will prove of great assistance in practise.

It must always be remembered that the power of the blow depends not upon the strength of the individual striking it, but on the rapidity with which the fist is mov-

How a Well-Directed Kick May Turn a Bold Assailant Into a Pleading Victim.

KICKING as a means of defense is demonstrated most perfectly in the French system known as "savate," or "savatier." Skill in kicking may be attained by any woman by practising the following exercises.

Exercise 1—Stand easily. Take weight upon left foot. Swing right easily back and forth, gradually increasing movement.

Exercise 2—Same as preceding, save that weight is taken upon right foot and the left leg is swung.

Exercise 3—Stand easily, take weight upon left foot and swing the right in a circle as far upward, outward and backward as possible. Circles should be made both forward and back.

How to deliver a rapid and effective kick is shown in the illustration directly above.

The French system of kicking is most complex. It consists of various kicks, guards and counters made with both feet.

The system as taught by leading French exponents is one of the most superb methods of exercise known. It provides attacks which are absolutely indefensible even to its own experts.

As a means of defense, it is, of course, most valuable when used against those who are not versed in its tactics.

THE Japanese art of jiu-jitsu in its entirety is far too intricate for the average woman to master. There are several little tricks in the system, however, which may be readily acquired. The illustration to the right shows one of them.

The man in the picture has advanced toward the woman with his right foot forward and his right arm extended either to strike or grasp her. Grasping the man's extended hand and wrist, the woman steps forward so that her right foot is behind his right and twists his hand upward and backward.

This trick, effectively executed, will place the assailant at the woman's mercy.

In the advance jiu-jitsu there are many tricks by which a woman might render her assailant unconscious or even cause his death.

Such knowledge, in its justifiable use, will be invaluable to women when attacked under atrocious circumstances. Even then it is not necessary to kill, as jiu-jitsu provides many ways in which an assailant may be rendered insensible, and kept so until help arrives.

But, for ordinary purposes, the simpler tricks will suffice to protect the woman who is obliged to face the perils of city streets unescorted at night.

One of the Many Jiu-Jitsu Tricks by Means of Which Women May Protect Themselves Against Footpads and Rowdies.

Copyright 1911 by American Film ... All Rights Reserved

Can this Be Why Nat Goodwin "Wants Them Presents Back?"

Dreadful Annoying Remarks in Edna Goodrich's Novel Which Every One Says She Wrote with Herself as Heroine and Her Much Divorced Husband as Hero

That Wise Look Which Nat Sometimes Assumes Is the Fruit of Wide Experience.

Nat C. Goodwin, the Famous Comedian, and Edna Goodrich, His Fourth Wife. From a Photograph Taken on Their Farm Before Their Divorce.

PHOTO. BY COURTESY SADGOOD, N.Y.

Edna Goodrich, Nat C. Goodwin's Fourth Wife, Who Has Just Written a Book Which Is Believed to Present Her Version of Their Domestic Troubles.

EDNA GOODRICH, Nat C. Goodwin's fourth matrimonial venture, who has just secured a divorce from him, has written a book.

It is called "The Deynard Divorce," and tells the story of the wreck of the matrimonial venture of Nick Deynard, a popular and wealthy actor, and Brenda Deynard, a beautiful actress.

Ostensibly the book is fiction. As a matter of fact, however, Miss Goodrich has made no effort to squelch the rumor that Brenda, the beautiful heroine of the book, is none other than Edna, the authoress, while Old Nick, the naughty husband, is suggestively enough but a fair portrayal of Nat Goodwin, the authoress's erstwhile husband.

Whether or not the book really presents Miss Goodrich's version of her own domestic troubles, no one can read it without feeling that it does, and Nat is said to be very, very angry about it.

What is calculated to make him particularly piqued is the fact that as he has not yet finished his own book, in which he is to give to the world the inside story and the benefit of his long and varied experience in the life matrimonial, Miss Goodrich will steal a march on him and get her book before the public first.

A couple of weeks ago Nat announced his intention of suing Miss Goodrich to break the trust agreement by which he bound up property worth $1,700,000 for their mutual benefit. It is a significant fact that this development followed immediately after Miss Goodrich's announcement of the intended publication of her book.

"The Deynard Divorce" is not out yet, but through the courtesy of the publisher and Miss Goodrich here are a few of the more striking passages in the book.

Nat's untiring pursuit of Miss Goodrich in the days of his courtship will be recalled when one reads in the opening chapter of the book, of the similar difficulties which Nick Deynard experienced in his siege of the fair Brenda's heart.

"Brenda was then only a poor chorus girl of sixteen years; Nick was forty. For two years the courtship lasted," and, the book says, "for some of the expedients he employed — expedients made possible by the power of his money and a wide circle of influential friends and acquaintances—she had never been quite able to forgive him."

But everything apparently, is fair in love and war, and the resourceful Nick eventually triumphed.

Miss Goodrich's not very flattering pen-picture of Nick Deynard is interesting in view of the suggestion that he is supposed to represent Nat Goodwin:

"In spite of high living, not to say dissipation, he looked usually no older than his years. But, as he emerged into the clear crystal of this cloudless mid-day, Age seemed, suddenly, to have set her mark upon him. His generally erect figure drooped. His face was not merely bloodless, but below the cheek bones, lacking its regular morning shaving, it was dead gray. His eyes were dull and bloodshot from anxiety and loss of sleep. Wrinkles showed at their corners, and at the sides of his mouth, from which depended an unlighted cigarette."

A whole lot of the trouble which ensued between the two might have been averted had not Brenda been careless. But she was—and see what followed:

"Brenda was not tidy, save as regarded her person. The drawers of her desk were in woeful disorder, and Deynard, searching for one of Madge's letters, found the task more complicated than he had imagined. There were a thousand odds and ends here—newspaper clippings, tradesmen's circulars, old menu cards, bills, receipts, empty checkbooks and stub-out—all a jumble with notes and letters. And every drawer held a like assortment.

"By merest accident, eventually, he came upon the address he sought; not in a letter at all, but in the shape of a receipt for the child's tuition. And, unfortunately, there stared up at him from beside this slip of paper two lines of writing that sent the blood rushing to his face, set his eyes a-blaze and his jaws tight-clenched.

"'Dear Girl (he read), here's a Thursday!

"'The days will be long until then!'

"It was signed 'Phil.' The handwriting was that of Philip Hampton, Brenda Deynard's leading man. And to-day was Thursday!

"Under his breath he swore vengeance on young Hampton. His fingers itched to throttle him. He could kill him without a qualm. But they put millionaires in Matteawan for that sort of thing nowadays, and he was unwilling to pay that penalty. What he would do would ruin him."

Within a year after the marriage, Brenda became convinced that old Nick was trying to ruin his name. She stood it philosophically as long as she could and then brought suit for divorce.

Before the divorce suit was over, Nick was stricken ill, and in his weakened condition he sent for Brenda. The scene which followed is reported as follows:

"With a supreme effort he braced himself. "There, there, Sunshine," he said, grim determination forcing his voice. "I've neglected you horribly since I've been your husband. You're young. You'll have lots of happiness in the future. With your money, you can marry whom ever you want."

After a while, his strength partially recovered, he said: "Do you remember how once, when I came home very late, or very early in the morning, you said to me: 'You don't seem to need your Sunshine any more,' and what my answer was?"

"She looked up at him, and tried to dry her eyes.

"I know," she answered quickly. "You said you didn't ask for sunshine after dark."

Nick Deynard died, and Philip Hampton lost no time in seeking the reward for his friendship to Brenda.

Upon his return to New York, he at once repaired to her apartment, and the climax of the book is reached in the scene which follows:

"She lifted her face, and rested her hands on his shoulders.

"Phil, she said, just as the best friend a woman ever had." And singing ring in her mellow, even [illegible]

[illegible] and clasped her body and drawn her toward him.

"She made no struggle, no protest, but with her face close to him, their breaths joining, she said, very sweetly, smiling just as he had never seen her smile in all the years of their acquaintance: "If it only could be, Phil! If it only could be!"

Nat evidently believes that it "could be," and he is determined that if it should be his successor, at any rate, shall not profit by the fortune which, in the enthusiasm of his courtship, he signed over to the beautiful Edna.

Only last week he commenced the threatened suit to set aside the trust agreement. He "wants dem presents back." He claims that at the time the agreement was made he was still the husband of Maxine Elliott, and that the contract was therefore void.

Nat has a fine sense of humor, but when he heard that Miss Goodrich was about to publish her book he couldn't see the joke.

"Why, if every woman I married wrote a book," he declared, "they would have to enlarge the libraries—and, besides, my own book might be a failure!"

Thug Attacks You No. 2.

ing forward, and upon the weight which is thrown behind it.

The following tricks of defense can be acquired by almost any woman who is willing to devote a little of her time to the task. There is no telling when one may be called upon to put them in to practise:

In defending oneself with the naked hands, as well as in self-defense with walking stick or umbrella, the most important point is the position of the body. As has been said, to stand correctly with arm extended and stick in the hand, will of itself put the body into a position in which it is not easy to be attacked. It is equally true that to take a position, even approximately correct with the arm outstretched in front, is to put the untrained adversary at a most striking disadvantage.

To one who has gained this simple art of placing the body in the method best adapted to self-defense with the naked hands, it will be a very easy matter to learn to strike a blow which will possess many of the characteristics distinguishing the attacks of the trained pugilist. Of course, the average woman will be unable to strike with a force at all comparable to that of the skilled prize fighter, but the ease, freedom and rapidity which are most valuable in fist fighting she can easily acquire

The Umbrella, Skillfully Used, Makes an Excellent Weapon of Defense.

How to Deliver a Blow Properly.

THE illustration to the left shows how effectively a blow delivered by a foot-pad either with the bare fist or a weapon may be blocked with an umbrella skilfully handled.

A simple exercise to develop skill in the use of the umbrella as a weapon of defense is as follows:

Hold the umbrella extended straight out in front of you, grasping it about two-thirds from the end. Swing body and umbrella as on a pivot from side to side, the umbrella making a wide circle. Then, approaching a pad or pillow placed upon a table or mantelpiece, strike it a hard blow, making this a part of the general swing of the body from left to right.

THE position which would naturally be taken by a woman in delivering a telling blow is well illustrated in the above photograph. The effectiveness of a blow depends largely upon the manner in which the body is controlled.

Adeptness in this respect will be developed by practising the following exercise:

Stand with feet about fifteen inches apart, left foot in advance. Head is lowered and turned toward left. Rise upon the balls of the feet, swing easily up and down without touching heels. Swing weight easily back and forth. Extend arms straight up in front of the body, left hand on a level with face, right a little lower and nearer to body. Move slowly up and down the room swinging the arms and body with the utmost freedom possible but always return to about the same position.

Copyright 1911 ... Amis-Examiner ... Britain Rights Reserved

My Secrets of Beauty

No. 129 Summer Needs and Supplies.

By Mme. Lina Cavalieri, the Most Famous Living Beauty.

"Sprinkling the feet with a powder preparation prevents excessive perspiration."

MME. LINA CAVALIERI offers to-day ... ble suggestions ... to ... one's health a... during the Summer mo... noses, oily skins and other ... ing feature may be easily ... by following her advice.

"To prevent an oily skin mop the face with an alcohol solution."

By Mme. Lina Cavalieri

MANY ... plaints come to me ... of ... beauty. Some of these concern the unbecoming ...

If your face ... yourself that the ... blood in the face is not due to ... tight clothing. If you are quite sure that you aren't wearing your corsets too tight, and if your ... are sufficiently roomy, give some study to your diet. Are you eating cooling foods as vegetables ... and fruits and avoiding, at least in excess, meats and puddings and pastries? The advice to avoid ... and heavy foods is never so fully applicable as in the Summer. During the hot months eat ... than usual. Better ... none. For the ... a heavy, indolent organ, ... when it is burdened by sweets. And the liver should be encouraged to do its work. Hot drinks and soups and alcoholic beverages cause the unbecoming excess of redness in the face in Summer.

Women write me that in the Summer their noses take on an unbecoming redness. Do you ... gloves large and loose? I have known tight gloves to cause a woman's nose to become as red as though she were an habitual tippler. Tight shoes or stockings, tight corsets and gowns, tight collars may have the same results. Rich foods have the same effect. The best cure of red face and red nose is the prevention ...

... in some measure ... the redness of our most ... feature:

Cherry laurel water, 3 ozs.
Powdered Calamine ½ dram.
Zinc oxide, ¼ dram.
Glycerine, ¼ dram.

Apply it with absorbent cotton before retiring, on rising and between ... times if possible.

In the Summer you are liable to be troubled by an oily skin. This is unbecoming, giving to the face an ... appearance. Again ... your diet. Shun ... foods, including butter.

Into the water for your face bath drop a half teaspoonful of borax, once in two or three days.

Or into the water in which you wash your face, sprinkle three or four drops of ammonia.

Or mop the face with a little cotton saturated with:

Alcohol, 95 per cent, 1 oz.
Water, 1 teaspoonful.

Blackheads are liable to be perfect in the Summer unless you are persistent in your warfare upon the Summer dust. There is no mystery about blackheads, to which medical science has given the name of more elegant sound, acne. It is ... that has mixed with the ... the pores and remained there and hardened. Black heads do not gather in clean faces.

Steaming releases these ugly testimonials to our carelessness in cleansing our faces.

But laying cloths moistened in hot water on the face is a milder and as thorough a method. Continue to apply these cloths wringing them out of the hot water every ten seconds. When the face has been well softened by this process dip a ...'s complexion brush into hot water and pour liquid green soap on it. ... rub vigorously the parts of the face afflicted with blackheads. The skin ought now be well prepared for the actual work of removing the blackheads.

Press out the blackheads gently with the cushions of the first fingers ... Never use the nail. It ... better to use a soft old cloth, ... worn handkerchiefs, pressing the blackheads out with the ... around which a fold of the ... has been wrapped.

If this thoroughly done at night does not wholly remove the blackheads this lotion applied with absorbent cotton should do so:

Rosewater, 2 ozs.
Zinc oxide, ½ dram.
Magnesia, ½ dram.

When the acne surface has been wet and softened by this, press the specks out as I have before described.

We may not leave the subject of Summer needs and how to supply them without considering the subject of excessive perspiration. Stout persons perspire more than thin ones, and the compensation is that perspiration is an aid to reduction of weight, so is welcomed by those of too much flesh. Frequent baths and the plentiful use of starch dusted on the body are the simplest aids in checking this annoyance. One warning I cannot defrain from uttering.

Do not allow the perspiration that has dried to remain on the skin. If it does it takes a white, scaly form similar to dandruff, and, re-entering the pores, clogs them, and in time form skin eruptions. After a game of golf, a long walk, or any exercise which has caused a flow of perspiration, take a shower or plunge in tepid water. If you care to graduate this into cold water, very well. But unless you are accustomed to it and have your physician's permission for this habit, do not follow overheating and excessive perspiration with a cold bath.

Persons of fastidious cleanliness are sometimes troubled by excessive perspiration of the soles of the feet. For this, especially if the flow of perspiration is accompanied by an odor, I recommend sprinkling the feet after bathing with this preparation which is used for the purpose in the German army, its value having been discovered on long marches:

Talcum powder, 2 ozs.
Pulverized starch, ½ oz.
Salicylic acid, 2 scruples.

In rare cases the perspiration in midsummer is colored. I have seen bodies stained rush color from this strange disorder. Bluish spots have also been visible. One of our French authorities says that the colored sweat is due to germs, and that the discolorations can be removed by scrubbing the spots with a camel's hair brush dipped into olive oil.

"E. M." wants to know how to develop her forearms and how to make her hair thick and longer.

The forearms will grow larger and rounder if you play golf, tennis or croquet. Helping with the family ironing has made many girls' arms prettier. Rub olive oil or cold cream into them at night before retiring.

Massaging your scalp and using on it a good hair tonic, one of the many I have advised in these columns, will improve your hair, providing your health is good and your constitution vigorous.

This will remove the dandruff and stimulate the scalp:

Bay rum	2½ ounces
Olive oil	½ ounce
Tincture of cantharides	½ ounce

Shake well before using.

Let your hair hang a great deal and be sure to brush it well before retiring. Braid it loosely. The hair should never be arranged at night as it is worn in the day; it requires a change and ventilation.

Another "Admirer" writes for a formula that will make the hair curl. This is one generally accepted as good for the purpose:

Rosewater	1 pint
Gum tragacanth	4 drams
Glycerine	5 drams

She adds: "Must the hair be put up in curlers or curled with an iron?"

Use the curlers, wrapped in kid.

"Mildred" wants to know if buttermilk is fattening.

When taken alone it is not. In combination with other food in it ...

"During the hot months eat less candy than usual."

"After exercise take a shower or plunge in tepid water."

"Laying cloths moistened in hot water on the face improves the complexion."

PHOTO © BY DAVIS & EICKEMEYER N.Y.

Mme. Lina Cavalieri.

Queer Ways of Courting Your Best Girl

"THE way of a man with a maid" is always a thing worth noting; also the various methods of courtship which prevail in different parts of the world.

According to the nationality of your best girl your courtship system should be organized.

In Roumania once every year a ... of marriageable girls is held. ... girl with her relations, gets ... a wagon, which also contains ... dowry—linen, furniture and household matters—and all set off ... the fair. When they arrive, the ... are drawn up in one line and ... men in another, with their parents behind them.

..., if a young man likes the ... of any particular girl he steps ... of the line, goes up to her and ... into talk with her, while his parents and her parents compare notes as to their possessions and their circumstances in life. If all is found satisfactory, the couple are married then and there, and the bride is driven away by her husband to her new home.

The custom in Russia is very much the same. On Whit-Sunday afternoon the girl, dressed in her best clothes, is taken by her parents to the Winter Gardens in the nearest large town, where she meets a number of young men walking up and down on the lookout for wives.

The girl carries in her hand a silver spoon, a piece of embroidery or some other valued household possession, to show that she is a person of property, and the young man brings with him as many roubles as he has been able to save. If the parents see that a young man is attracted by a girl, she is promptly handed over to a woman who is a sort of marriage agent, and whose business it is to introduce the couple and make arrangements about the dowry.

In Japan it is not wise for a young man to neglect the maid he is courting.

When a Japanese girl has been slighted by her lover she revenges herself according to the following quaint custom: In the dawn of the early morning she rises, puts on a white robe and white clogs. Round her neck she hangs a small mirror, which falls to her breast, and on her head she puts a metal crown with three points, each point bearing a lighted candle.

In her left hand she carries a small figure of straw or rags—supposed to represent her unfaithful lover—and this she nails to one of the sacred trees surrounding the family shrine. She then prays for the death of the man, vowing that if this comes to pass, she will pull out the nails which are hurting the sacred tree, and make offerings to comfort her family god.

Every night she comes to the shrine, strikes in two more nails, and makes the same prayer, her idea being that the god, to save his tree from further injury, will kill her lover.

FREE TRIAL Full Size $1.00 Box Sent You

Prepaid on receipt of 10 cents

Nurbell OXYGEN Face Powder

Oxygen is the only natural beautifier in the world. Artificial beautifiers cannot produce natural beauty. Most face powders coat the skin and fill the pores, thus keeping out the fresh air which contains the oxygen necessary to feed the cells. Nurbell Oxygenated Face Powder is peculiarly compounded so that it holds and carries the beautifying oxygen in proper form until, on contact with the skin, nascent oxygen is generated—100 times its own volume. It clears, purifies and beautifies. Deodorizes and absorbs perspiration. So soft, fine, light and delicately tinted that it conceals defects of the complexion and yet doesn't show anything has been put on the face. Blends perfectly and adheres so closely that it cannot blow off or become spotty. Delightfully perfumed with a rich, delicate odor. Best for Brunettes. Best for Blondes.

Here is our way of proving the difference between Nurbell's Face Powder, which enables the skin to breathe by means of oxygen-bearing properties, and the old-fashioned, cheap powders made of chalk, injurious to the skin, unsightly and fatal to the complexion. As an evidence of good faith and to help pay cost of mailing and packing, send ten cents, postage or silver, and we will send you the largest, finest full-sized dollar box of the best powder made in America, on approval. No receipts or papers to sign. Take it and try it one week entirely at our risk. If it proves satisfactory remit us forty cents and the dollar's worth is yours. If you are not satisfied return what you have not used and pay nothing. We will refund the postage. Thousands of ladies are ordering the new face powder under this remarkable new plan. If this were not a remarkable face powder we could not make this remarkable offer. It will not be continued after the introductory period. Write for your big dollar box to-day. Made in four tints: Flesh, Pink, Cream and White. Mention tint wanted.

THE NORLAND-SPICER COMPANY, 807 Caxton Bldg., Cleveland, O.

Freckles

"Once Freckled Always Freckled" No Longer True—How to Remove Quickly.

People used to take their freckles to the grave. That was before they knew about Kintho, the simple remedy that is sold under a guarantee to remove freckles, or money back. Look in the glass, and at the first sign of a freckle get a two-ounce package of Kintho wherever toilet goods are sold and see if it doesn't remove your freckles as if by magic.

Use Kintho Soap too. It will not only help give the freckles a push, but it is delightful for toilet use.

$12 Glide Hand Suction Cleaners, $8

An entirely new, different and better kind of "hand" vacuum cleaner. Can be operated with ... hand by a child. Never before offered direct by the manufacturer to the public. ... simple and efficient ... Hand Cleaners which retail at $12 ... entirely ... to get ... the handle ... and the dust. Send $8.00 by postal money order and we will send the Glide Hand Suction Cleaner express prepaid and guarantee ... entire satisfaction.

EASTERN SPECIALTY COMPANY, 63 Barclay Street, Dept. 'C,' New York. Agents Wanted for U. S. and Canada.

Gray Hair Restored.

"WALNUTTA HAIR STAIN".

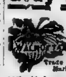

Trade Mark

Restores Gray, Streaked or Bleached Hair or Mustache instantaneously. Gives any shade from Light Brown to Black. Does not wash or rub off. Contains no poisons and is not sticky or greasy. Sold by all druggists, or we will send you a Trial size for 20c postpaid. Large size (eight times as much), 60c. If your druggist don't sell it, send direct to us. Send the yellow wrapper from two bottles purchased from a druggist and we will give you a full size bottle for nothing.

WALNUTTA CO., 408 N. 14th St., St. Louis, Mo.

THE ONLY WAY

To Stop Falling Hair

Through the aid of powerful microscopes it has become an established fact that the cause of Falling Hair, premature grayness, itching scalp, etc., is brought about by the irritating ravages of microbes which imbed in the root sheath or hair follicles. As there are many varieties of these destructive germs no "Cure All" can eradicate all of them. Each case must be treated separately. If you will send your latest combings, before shampooing, with stamp to Arthur Jaeger Hair and Scalp Specialist Co., 140 Liberty Street, New York City, you will receive examination, booklet and full advice free.

"When Carla Comes to America"—

The Pitfalls, the Snares, the Hopes, the Joys the Safeguards and the Black Perils That Meet on Our Shores the Clear-Eyed Immigrant Mother of Future Americans

CARLA comes from Finland and she travels by way of the steerage.

Carla leaves home and parents because she has heard wonderful stories of America. With her own eyes she has beheld the fine feathers and silks and shoes and gewgaws which her Finnish neighbor of her own age has earned in America, and come back to flaunt in the faces of home girls to arouse their ambition, inspire their imagination and destroy their content with their plain home surroundings. Carla is young, not yet eighteen; her blood flows swiftly and ideas take root in her mind and flourish there long before she yields to the urge that impels her to buy her ticket to America. Finally there comes a letter from a girl of her own age, who went out to America last year, and in it the girl agrees to meet Carla at the steamer.

Carla has come to service. She has come to do menial work for royal pay; soon to amass the small fortune necessary to send for a sister or a brother.

There is nothing prepossessing about Uncle Sam's Ellis Island receptions. Ellis Island is merely the anteroom, the gateway to America. You send in your name and wait. You represent your own country at the time you send in your card and it's an affair of nations. The gatekeeper is suspicious and asks all manner of impertinent questions. The shifting scene has changed so suddenly from the friendly familiar seashore to an avalanche of hurry and commotion, where it is evident that everybody is expected to keep a clear lookout for number one. No one can answer for you; your problem is a personal one. Carla is petrified with anxiety—dumb at the gateway of the new world. Maybe the friends who were to meet her will fail. Then what will she do? It's a startled feeling. There is nothing quite like it; nothing ever in her life before so terrible as that moment. There is always the chance of detention; the examination by the medical inspectors. Even the ship's bill of health is challenged and there are four stern officials having the practitioner's eye, and one after another of them must inspect her. Suppose she should not pass muster! Maybe she will be deported! She has known girls who have had to come back. She takes a fresh purchase on courage and holds her head up bravely—even proudly. The action cheers her.

When she passes from the barge along with her companions, an eager, anxious procession, single file, every one tugging a heavy bundle of luggage. It is are no porters to help—every traveler is his own porter at Ellis Island—she walks through miles of long corridors—it seems miles to Carla. Following the line ahead of her at last she is admitted to a long alley; midway of the lane she meets an inspector who eyes her sharply. If a woman has a shawl over her head he lifts it so that he can see her neck, and he looks in her hair to see that she is clean. Carla passes this first medical examiner and a few yards ahead meets another who examines her eyes. He lifts the lids and looks for disease. She is all right, and is admitted. The next examiner is a woman whose eyes bore into her like gimlets. Again she is allowed to pass and she enters another long pen with many others, the ranks now broken. Here she must answer a great many questions. The nation is cross-questioning her through the Immigrant or Department. Where is she going? What are her plans? Does any one expect her? How much money has she? Show her money to prove it. She must have $25 at least or else show a friend who has it.

Now, if Carla's friends meet her when she arrives in America, all well and good. She has only to go aboard the Government boat which runs from Ellis Island and find herself in the promised land of America, with smooth sailing ahead. She secures a place as a domestic with kindly Americans, who are patient in teaching her the English language. But—suppose the girl who sent the urgent and alluring invitation to join her over here has not received Carla's letter, and so does not know that Carla is coming.

Uncle Sam turns no one into the New York streets without first having abundant proof that they have a place to go, and definite prospects when they get there. They must be healthy in mind, body and purse, or there is no New World material in them. In the event of their not being qualified, there is just one thing to do, and that is to go back—to be deported. This is the steamship company's risk. Deported passengers must be taken back free of charge.

If Carla is directed to the detention room, she may remain there for twenty four hours, and then, at the end of that time, a missionary may take the responsibility of her and she may go to the Mission Home in New York. Every nationality and several religious sects are represented at the Department of Immigration. Within sight of the Barge Office are two noticeable houses of this description—one belonging to the Catholics and another to the Protestants, the latter named the Immigrant Girls' Home, and supported by the women of the Methodist Church from all over the United States.

Recent disclosures in what is known as the white slave traffic have redoubled the vigilance of the missionaries of all denominations in looking after the young womanhood that comes to our shores. The Immigration Department furnishes attendants to take young women to trains and see them started on their way to their destination. Despite this activity, there are many snares and pitfalls awaiting them, so that the Woman's Protective League of Chicago, a department of the work of the Chicago Women's Club, is extending its protection in this direction.

The Detention Pier—"A huge inclosure like a cage; a pen of sorrow."

Immigrants on the Government Ferry from Ellis Island to New York. A Load of Hopes and Fears.

Chicago is a popular destination for girls who come out to service. It is said that wages are better in the West than in the East. So Carla buys a ticket for Chicago. The one point that is impressed upon Carla is that she must not enter into conversation with strangers while she is travelling on trains in America. But as she cannot speak English she is not likely to converse a great deal.

Probably she travels with another girl. On board the train they are accosted by one of with another girl. On board the train they are accosted by one of their own countrymen. He is suave and considerate, and he tells them all they want to know, and he is glad to listen undeviatingly to all they have to tell. What a joy to Carla to hear her own native tongue! Carla and her companion tell him where they are going, and they feel in a measure secure, certainly fortunate that they have at last found a place where they can [illegible] better wages. If this will a[illegible] plans and come with [illegible] take them to a settlement of [illegible] own countrymen and women. Well [illegible]

It Carla finds a career in domestic service, it is well for her. She brings health and intelligence; she [illegible] of sturdy peasant ancestry to this land. She brings [illegible] and [illegible] of purpose and she earns and saves and sends her money over to the old country to help little brothers and sisters.

How to Forget a Corn

A Blue-jay plaster is applied in a moment. Then the pain of the corn stops instantly. Then the bit of red B & B wax gently loosens the corn, and in two days it comes out.

The plaster is snug and comfortable, and one simply forgets the corn. In 48 hours one is rid of it. No soreness, no pain, no inconvenience. Do you wonder that most people now use Blue-jay? Five million corns are removed by them every year. Please try them or yours.

See the Picture

A is the harmless red B & B wax which loosens the corn.
B is soft felt to protect the corn and keep the wax from spreading.
C is the comfortable narrow band which goes around the toe.
D is rubber adhesive. It fastens the plaster on.

Blue-jay Corn Plasters

At All Druggists 15c and 25c per Package

Sample Mailed Free. Also Blue-jay Bunion Plasters.

Bauer & Black, Chicago & New York, Makers of Surgical Dressings, etc.

Sunday American-Examiner Patterns.

Two Practical and Desirable Patterns for the Home Dressmaker.

8924

8927

No. 8927. A Graceful Model.

THIS design will develop nicely in any of this season's fabrics. It may also be developed in challie, foulard, dimity, marquisette or cashmere.

The pattern is cut in four sizes—8, 10, 12 and 14 years. It requires 4 yards of 44 inch material for the 8-year size.

No. 8924. A Neat Work Apron.

NO woman can have too many of these useful work aprons, that cover the whole dress.

The pattern is cut in three sizes—small, medium and large. The medium size requires 3½ yards of 36-inch fast cloth.

To obtain either of these two desirable patterns, fill in the accompanying coupon and mail, with 10c for each in silver or stamps, to

SUNDAY PATTERNS,
Post Office Box 290
New York City.

IMPORTANT NOTICE.

Send 10c in silver or stamps for Up-to-Date 1911 Spring and Summer Catalogue, containing over 400 patterns for ladies', misses' and children.

SUNDAY AMERICAN-EXAMINER PATTERNS.

No. 8927—Size.....years.
No. 8924—Size.....
Name .....
Street and Number.....
City and State .....

10 Days' Free Trial!

SEND YOUR NAME AND ADDRESS WE WILL SEND TO YOU AT OUR EXPENSE ON APPROVAL

This Magnificent Watch 50 cts. A Week

Sold by all Retail Dealers for $38.50

Hunting Case Model If perfectly satisfied after 10 days' free trial, we give you the wholesale factory price $24.50

To be paid on the very easy terms of 50c A WEEK or $2.00 A MONTH

Remember, we take the risk. Not you. Not a high class Watch. It is a Jewelled movement in a heavy gold-filled case guaranteed for 20 years. Stem wind and stem set. Cost $24.50.

We Sell Everywhere in the U. S.

STERLING MANUFACTURING CO.
NEW YORK Dept. 1 PHILADELPHIA Home Office CHICAGO Dept. 1

KOSMEO FACE POWDER

Leading Model; Three Shades, White, Flesh and Brunette. Price 50 cts. at all fashion or by mail, postpaid.

Kosmeo Toilet and Almond cream together with 25 page booklet on the care and beauty of the face, sent free. Address Geraldine Graham, 1479 Kosmeo Place, Chicago.

KOSMEO FACE POWDER

MAKE MONEY

writing Song Poems and musical compositions. Success means fame and cash. No experience necessary. $10,000 records paid for a popular song. Send us your work, or write for FREE PARTICULARS. We want original song poems, with or without music.

H. KIRKUS DUGDALE CO. Desk 173, Washington, D.C.

DOLLARS AND DIMES. THIS BOOK SENT FREE

PRINTS ON THE SPOT

Camera takes, develops and prints pictures in two minutes. Guarantee. $1 Outfit, $1. Best for time. Book. Gem Supply Co. 209 5th Av. N.Y.

THE NATIONAL MARKET PLACE.

PATENTS AND INVENTIONS.

PATENTS obtained or *our fee* returned. Send sketches and sketch or model for free report as patentability. Prize offers free, leading patentees, Hints to inventors, "Inventions Needed," "Why Some Inventors Fail." Handsome book on patents. All free to any address. Patents secured by advertising free in the World's Progress. Sample copy. VICTOR J. EVANS & CO., Washington, D.C.

OUR BOOKS FOR INVENTORS tell what you want to know about Patents, how to obtain them, and the most mailed free on request. BROCKS & JOSE, Patent Lawyers, 46-48 Moffitt Bldg., Washington, D. C. Trade Mark Registered.

PATENTS AND INVENTIONS.

PATENTS AND PATENT POSSIBILITIES. 72 page book sent free upon request, tells what to invent and how to secure patents. Prize offers, list of inventions wanted, etc. Write today. H. B. Hill, 901 Metal Bldg., Washington, D. C.

EYE REMEDIES.

Try Murine for Beauty for Red, Weak, Watery Eyes and Granulated Eyelids, also for Smarting Eye Comfort. Murine-Eye Salve in Tubes, 25c. Murine Liquid Form, 25c, 50c and $1.00. Your own Druggist will supply you. Ask him.

BUSINESS OPPORTUNITIES.

I MADE $50,000 in five years with a small mail order business; begin with $5. Send for free book. Tells how. HEACOCK, INT Lockport, N. Y.

AGENTS.

AGENTS make big money selling auto specialty; big demand. E. L. Ellis, Saginaw, Mich.

TRICKS, JOKERS, PUZZLES.

FREE—20c. Pocket Trick and Catalog, send dc. stamp. Magic 272 W. 38th st., New York.

CALIFORNIA FARMS.

CALIFORNIA land, $1 acre cash payments, balance 10 years, no interest, no taxes, no mortgage, no irrigation, no crop failure, no [illegible] climate, no [illegible] rich soil, no [illegible] crops, irrigated [illegible] water rights, no [illegible] prospectus, maps, photographs free. STEVINSON COLONY, 820 Market St., San Francisco.

SONGS.

SONG WRITERS! Composers! Send me your work. REMEMBER, I, I, is the only place to get song published properly. Write at once for offer. My work is superior. I will have published and fully alive. MIDWICK, Box 128 West 37th st., N. Y.

HIGH GRADE HELP.

LEARN to write advertisements, earn from $25 to $100 a week, taught by mail by the first school of the world. Prospectus free. Page Davis School, Office, 85 Page Building, Chicago.

VAUDEVILLE.

STAGE CABINET offered you. Instructive book free for stamp. LA DELLE, Box 8, Decatur, Ind.

Wherever You Go

North, East, South or West, you will find Coca-Cola. And find it the beverage that everybody (all classes, ages and sexes) drinks and likes.

So don't forget—while you're waiting for your vacation time to come around, make the best of heat and weariness and impatience by treating yourself to

When you're on your vacation, put an edge to your enjoyment—with Coca-Cola.

When you get back and the return to a burdened desk or an upset house irks you mentally and physically, remember that Coca-Cola is

Delicious—Refreshing—Thirst-Quenching

Send for our interesting booklet, "The Truth About Coca-Cola"

5c Everywhere

THE COCA-COLA COMPANY
Atlanta, Ga.

Whenever you see an Arrow think of Coca-Cola

Every day the drug habit enlists new votaries.

Some have only a cough to be soothed—or a headache—or stomach distress.

And it is not nearly severe enough to make a physician seem necessary.

Especially when an obliging druggist will mix up a "concoction" or prescribe a "patent medicine."

By just such apparently innocuous steps, thousands are daily acquiring this demoralizing habit. They are learning to drug themselves into a false relief from pain.

Dr. Richard C. Cabot

has performed a real service in exposing the insidious temptation of this vice. It is a nation-wide peril, it lurks at every door—some doctors even encourage it.

No magazine article in years has had such startling individual significance. It is a warning for you and for those dear to you. July GOOD HOUSEKEEPING MAGAZINE should be read in every home—and then kept in a convenient place for reference.

It is only once in a while that a magazine has a message of such universal interest. When it does, the demand far outruns the supply. We would respectfully advise that you—to-day—order your newsdealer to deliver

381 Fourth Avenue, New York City

At the newsstand 15c per copy. $1.25 per year.

Newsdealers will deliver GOOD HOUSEKEEPING MAGAZINE at your home.

Comic Section of the Boston American.

June 18 & 1911

Happy Hooligan Makes a Grand Hit!

Copyrighted, 1911, by Hearst-Examiner. Great Britain Rights Reserved

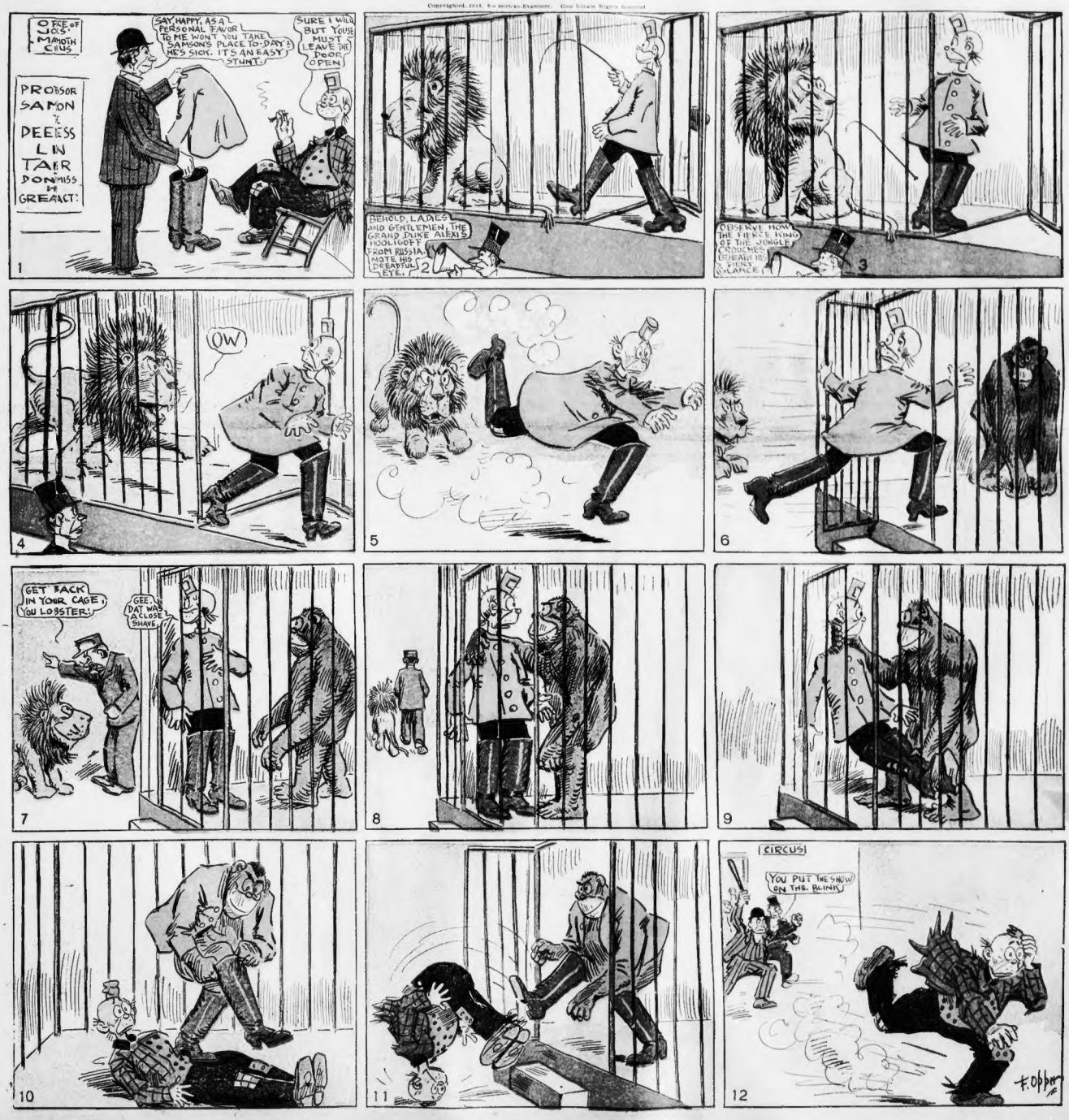

A Fine Place to Rest!

Howson Lott Ought to Start a Sanatorium.

Copyrighted, 1911, by the American-Examiner. Great Britain Rights Reserved

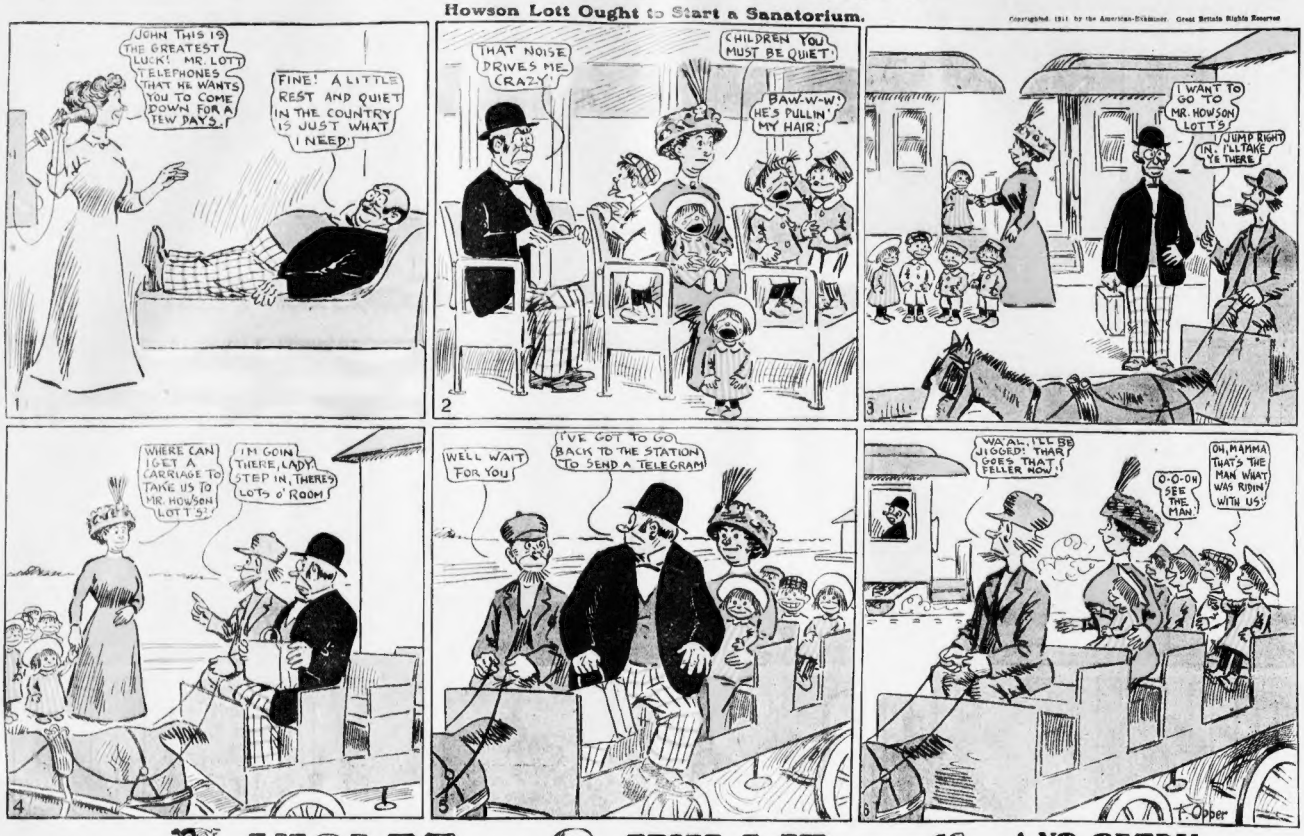

VIOLET WILLIE AND PETEY BUTTS IN.

Copyrighted, 1911, by the American-Examiner. Great Britain Rights Reserved

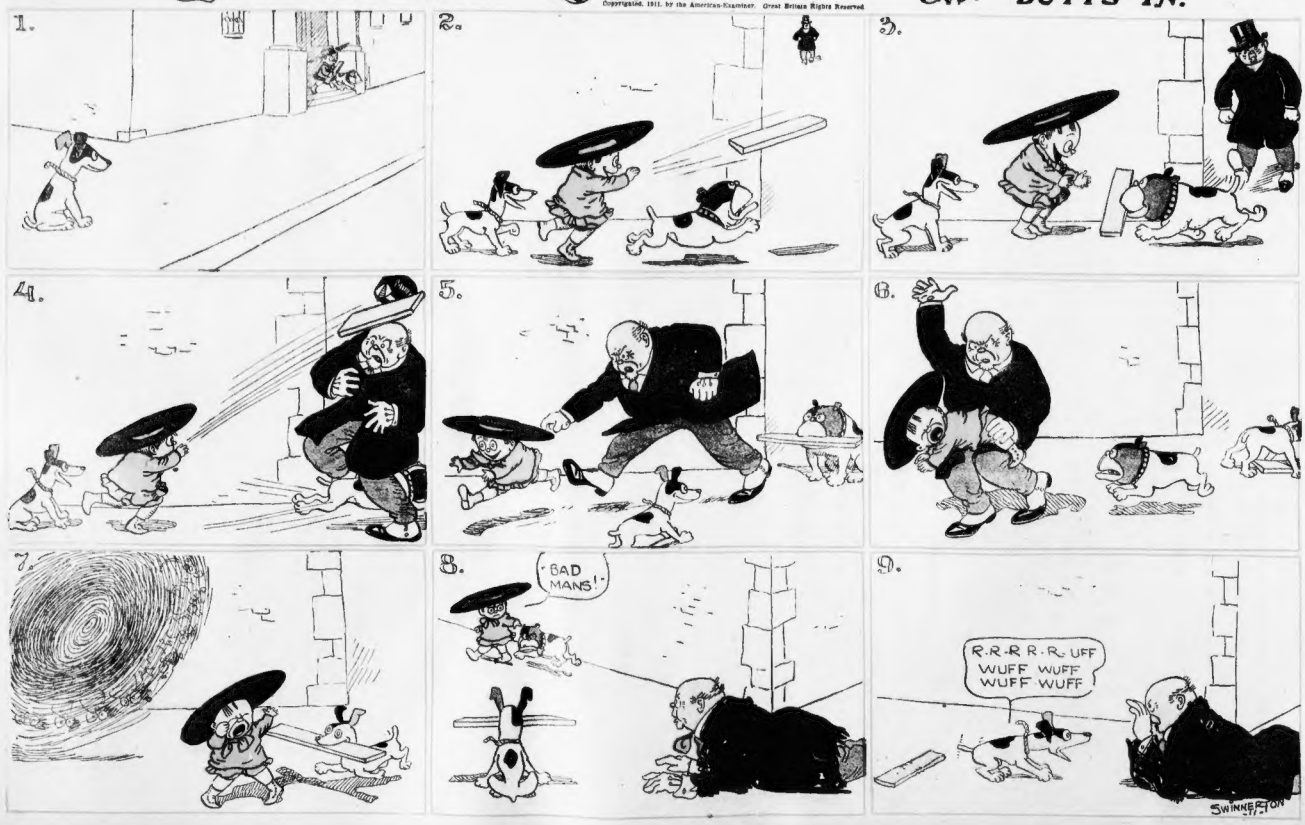

Jimmy--He Keeps Baby Clean!

Copyrighted, 1911, by the American-Examiner. Great Britain Rights Reserved

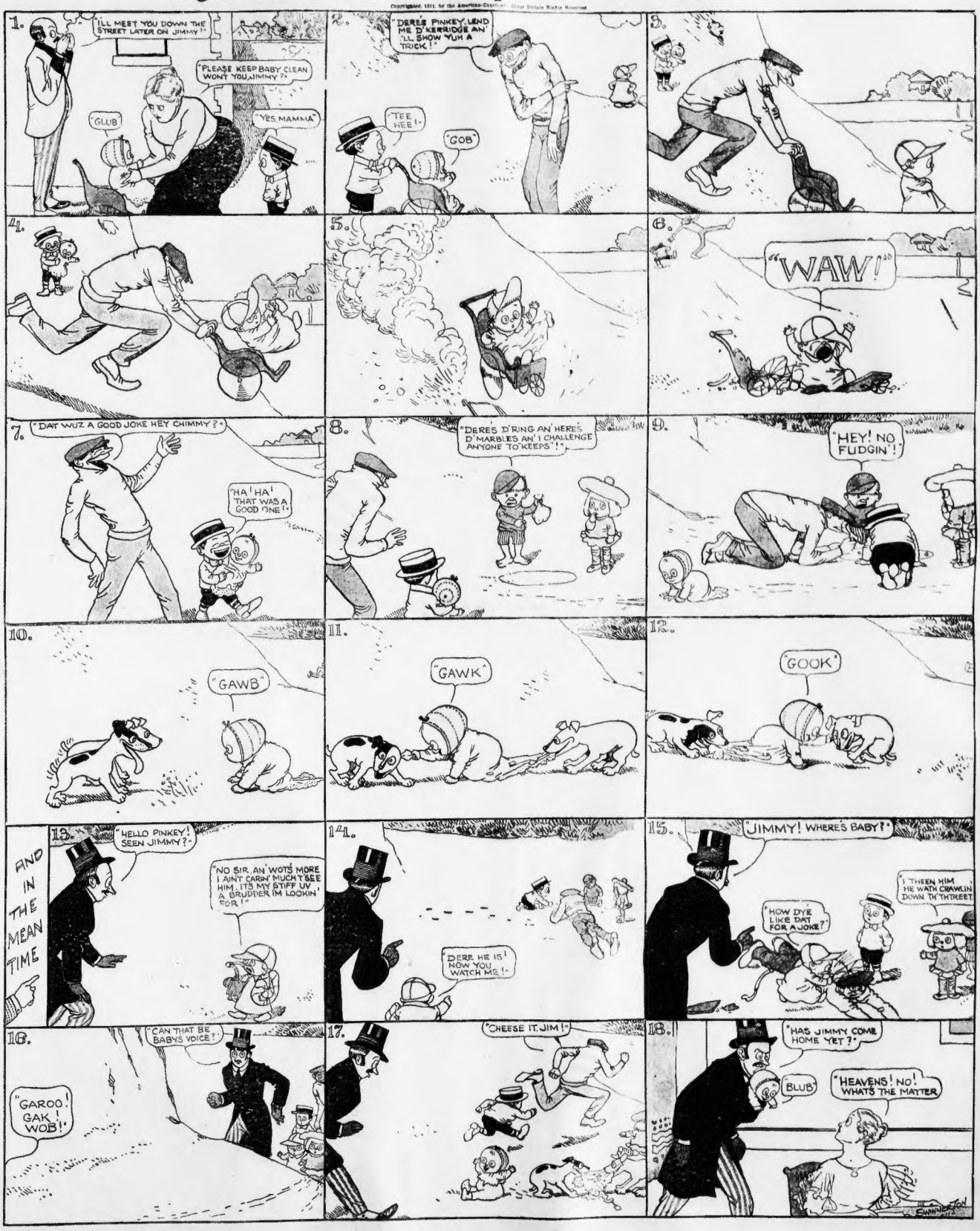

Yo! Ho! And No Treasure in Sight!
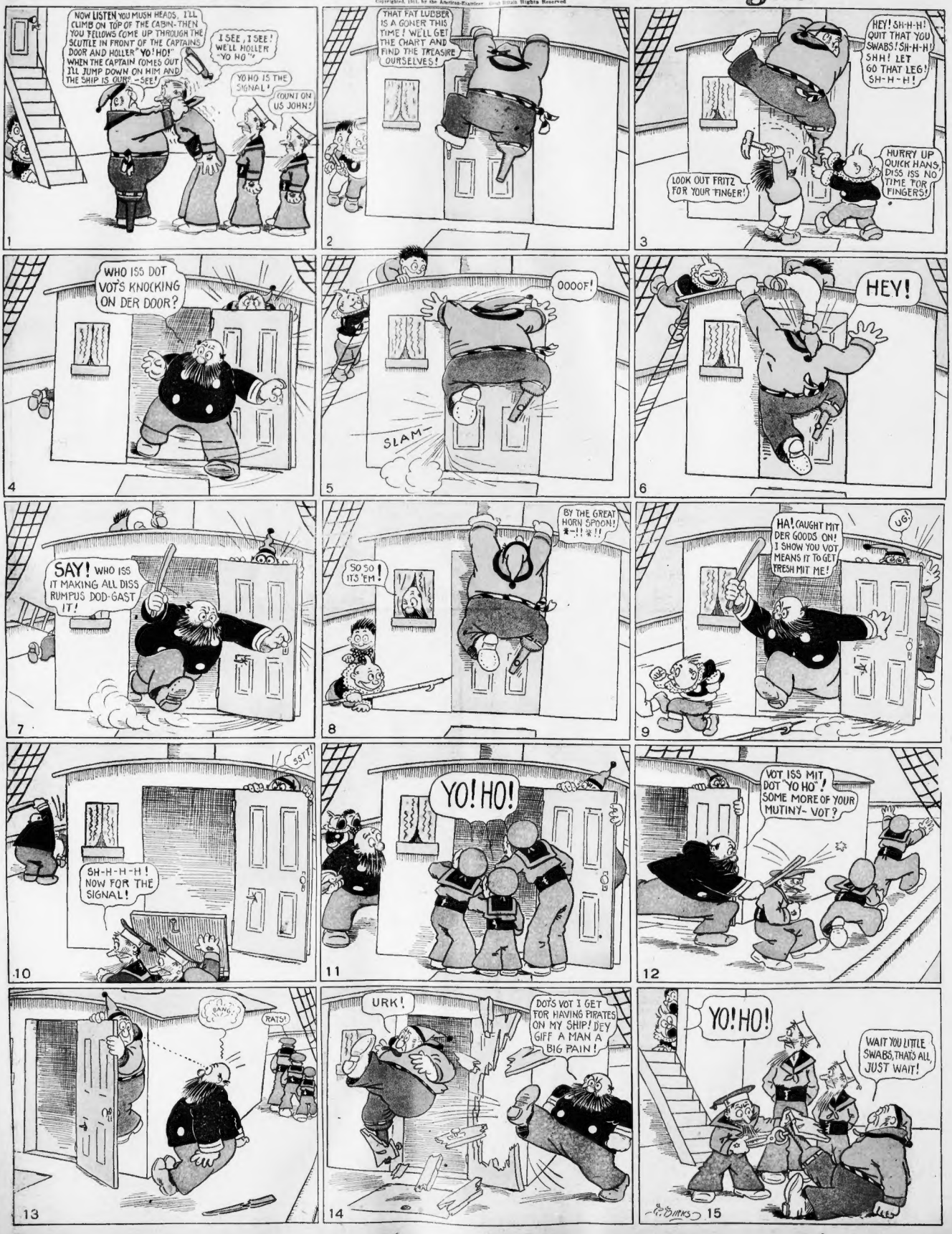
Copyrighted, 1911, by the American-Examiner. Great Britain Rights Reserved